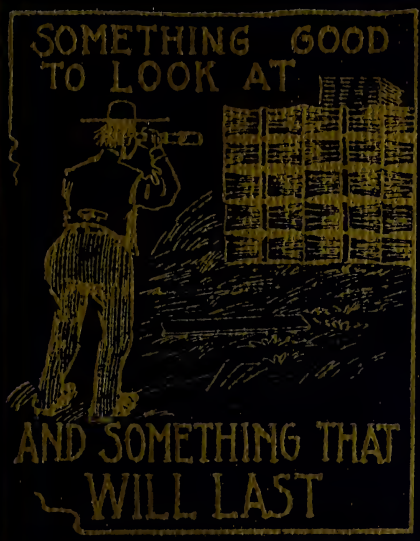

Bell Phone 13 Home Phone 26

CLINE & WILT

DEALERS IN

LUMBER

LATH, SHINGLES, DOORS, SASH
GLASS, PAINTS AND

BUILDERS' HARDWARE

COMPLETE

JAY COUNTY DIRECTORY

1907

We Carry More Stock Than Any Other Firm in Eastern Indiana.

CALL AND BE CONVINCED

Prices and Service Right

CLINE & WILT

South Meridian St.

PORTLAND, INDIANA

ALLEN COUNTY PUBLIC LIBRARY
3 1833 01829 7561

GC
977.201
J33C,
1907A

Mrs. Harold Smith
216 East Arch St.
Portland, Ind. 47371

Digitized by the Internet Archive
in 2013

http://archive.org/details/completedirector00mmdi

COMPLETE DIRECTORY

OF

JAY COUNTY

COMPRISING

A Complete List of all Residents of the Cities and Towns

TOGETHER WITH

A COMPLETE RURAL LIST, GIVING NUMBER OF ACRES OWNED, TITLE, SECTION NUMBERS AND RURAL ROUTES.

PUBLISHED BY
M. & M. DIRECTORY CO.
PORTLAND, IND.

Reproduction by UNIGRAPHIC, INC.
1401 North Fares Avenue
Evansville, Indiana 47711
Nineteen Hundred Seventy Five

INTRODUCTORY

IN presenting this, the first issue of our complete Jay County Directory, we feel assured that the work has been compiled and arranged in such a careful and thorough manner as to be accorded the commendation of all, and that it will prove an almost indispensable volume to private citizens, as well as to the business and professional men.

We appreciate the impossibility of entirely eliminating all inaccuracies, but have spared no pains to secure the fullest and most accurate information in the compilation of this book.

The patronage and support extended us, as well as the courtesies shown our solicitors, are heartily appreciated.

THE PUBLISHERS.

GENERAL INDEX.

Abbrevations 22
Index to Advertisers 15, 16, 17
County Officials 19
Population 18
Portland 25-103
Business Directory 25-35
Church Directory 21
City Officials 20
Street Directory 22, 23
Dunkirk 105-134
Business Directory 109-113
Church Directory 107
City Officials 105
Street Directory 105-107
Redkey 135-155
Business Directory 137-141
Church (See Business Directory) 137
Street Directory 135-136
Town Officials 135
Pennville 157-169
Business Directory 157-161
Street Directory 157
Town Council 157
Bryant 171-177
Business Directory 171-173
Street Directory 171
Town Board 171
Townships.
Bearcreek 179-190
Green 191-201
Jackson 202-213
Jefferson 213-222
Knox 223-229
Madison 230-239
Noble 241-247
Penn 248-253
Pike 254-261
Richland 262-266
Wabash 267-271
Wayne 272-278

INDEX TO ADVERTISERS.

Adair Hotel Bar ..... Portland 38
Adair Bros., Drug Store ..... Portland 244
Adair Hotel ..... Portland 192
Adair & Malin, painters ..... Portland 216
Andrew & Addington ..... Redkey 156
Arnold & Engeler ..... Pennville 164
Ayers & Graham ..... Portland 98
Badger, H. C. ..... Portland 100
Bailey, A. H. ..... Pennville 170
Baird, J. L. ..... Portland 42
Baker Real Estate Co., The N. H. ..... Portland 48
Bank of Redkey ..... Redkey 138
Barnes & Co., R. J. ..... Dunkirk 110
Benn, Samuel ..... Portland 216
Berry, W. K. ..... Portland 54
Blay, Fred ..... Portland 188
Bloxsom, J. M. ..... Pennville 240
Blue Front Drug Store, The ..... Dunkirk 112
Bluffton Steam Laundry ..... Portland 80
Bowersox, Geo. F. ..... Portland 86
Bryan Bros. ..... Portland 208
Burkett, L. S. ..... Portland 60
Bye Bros. ..... Portland 220
Carrier, Geo. W. ..... Dunkirk 108
Central Drug Store ..... Portland 36
Central Saloon, C. W. Bryan ..... Portland 32
Chittum, Chas. L. ..... Portland 86
Christian, Wm. ..... Portland 84
Cincinnati Store ..... Portland 220
Citizens Bank ..... Portland 200
City Carriage Works, Speak & Whipple.. Portland 26
Clapp, A. F. ..... Portland 86
Coldren, E. E. ..... Portland 80
Commercial Review ..... Portland 34
Covalt, D. ..... Portland 90
Crescent Drug Store ..... Portland 30
Cross Co., The ..... Pennville 196
Darrah & Hoover ..... Portland 76
Davenort, L. ..... Portland 88
Davis, H. A. ..... Pennville 240
Detamore & Sons, J ..... Portland 44
Dollins, J. W. ..... Portland 32
Downing, F. R. ..... Redkey 155
Dunkirk Lumber Co. ..... Dunkirk 106
Dunkirk Mercantile Co. ..... Dunkirk 116
Eckman, W. E. ..... Portland 220
Elberson, W. H. ..... Bryant 176
Elk, The ..... Dunkirk 112
Epsteen, Geo. ..... Portland 56
Evans, Lee ..... Portland 82

INDEX TO ADVERTISERS—Continued

Fetters & Borders ..... Portland 86
First National Bank ..... Portland 234
First State Bank ..... Dunkirk 122
Fleming, J. R. ..... Portland 94
Forrey Bros. ..... Portland 68
Fulton Hardware Co. ..... Portland 50
Garrity & Co., Wm. ..... Dunkirk 114
Graves, James F. ..... Portland 72
Haffner, A. ..... Bryant 172
Hall, O. L. ..... Portland 68
Hall, W. A. ..... Pennville 170
Hall & Cunningham ..... Portland 70
Hammonds & Son, J. E. ..... Portland 84
Hayes & Sons, John ..... Dunkirk 112
Haynes Milling Co., The ..... Portland 74, 84
Headington Hotel and Restaurant ..... Portland 60
Holmes Bros. ..... Portland 58
Home Union Department Store ..... Pennville 158
Hood Co., The W. H. ..... Portland 40
Hoover Furniture Co. ..... Dunkirk 120
House, V. Y. ..... Portland 216
Huckriede, H. W. ..... Bryant 177
Hufnaugle & Miller ..... Redkey 146
Humphries & Son ..... Portland 208
Hunt, C. W. ..... Portland 42
Hutchens, Gene ..... Portland 78
Jaqua, Frank B. ..... Portland 82
Jay County Record, The ..... Pennville 166
Jay Grain Co., The ..... Redkey 140
Johnson, J. L. ..... Portland 28
Jones Cycle & Automobile Co. ..... Portland 74
Jones, R. P. ..... Portland 82
Kelley, J. Will ..... Portland 94
Lee, Charles ..... Redkey 155
Locker, Bert ..... Portland 86
Loser, Jacob ..... Pennville 170
McAdams, J. L. C. ..... Portland 224
McCarty & Co., M. B. ..... Pennville 178
McGriff, E. E. ..... Portland 82
McKenna, Bernard ..... Portland 80
McLaughlin, C. W. ..... Portland 204
McLaughlin, Geo. E. ..... Portland 72
Magill & Son ..... Portland 68
Mercer & Rawlings Lumber Co., The ..... Portland 66
Merchants Hotel ..... Portland 232
Merchants Hotel, Redkey, 145, 147, 153, 155, 173, 175, 186, 187, 203, 205, 217, 219
Miller, W. B. ..... Portland 34
Model Market, C. F. Juillerat, Prop. ..... Portland 182
Model, The ..... Portland 88
Mull & Son, J. H. ..... Dunkirk 112
New Lumber Co., The ..... Portland 46
Nichols & Crowell ..... Bryant 174
Noggle, Jno. A. ..... Portland 102
Parker, T. G. ..... Dunkirk 127
Pattison, Chas. E. ..... Portland 80
Pearl Steam Laundry, The ..... Dunkirk 118
Pennville Bank, The ..... Pennville 162
Pennville Lumber Co. ..... Pennville 170
Pennville Milling Co., The ..... Pennville 146

INDEX TO ADVERTISERS—Continued

Peoples Bank, The ..... Portland 184
Peoples State Bank ..... Pennville 160
Perdieu, T. C. ..... Portland 224
Pierce, Dr. J. S. ..... Redkey 148
Pike, The, Jas. Givens, Prop. ..... Dunkirk 118
Polcar, C. G. ..... Portland, 61, 63, 65, 67, 73, 75, 77, 79, 89, 91, 93, 95
Polley, J. W. ..... Portland 216
Portland Furniture Co. ..... Portland 56
Portland Steam Loundry ..... Portland 68
Portland Tile and Hollow Block Co. ..... Portland 30
Quality Store, The, Todd's ..... Dunkirk 238
Ramsey & Co., Geo. ..... Portland 60
Rathfon, J. D. ..... Redkey 154
Reber, Walter, ... Portland 42
Redkey Times, The ..... Redkey 140
Reed, Dr. J. W. ..... Portland 188
Reinhard, W. G. ..... Portland 92
Rex, Joe ..... Redkey 140
Rowe, M. E. ..... Portland 82
Savesky & Sons ..... Portland 62
Schwartz, C. E. ..... Portland 188
Schwartz, J. H. ..... Portland 32
Sixbey & Grumme Co. ..... Portland 36
Smith, A. F. ..... Dunkirk 118
Smith, Geo. H. ..... Portland 104
Smith, J. A. ..... Portland 94
Smith & Moran ..... Portland 84
Smith & Son, J. D. ..... Pennville 168, 240
Skinner Bros. ..... Portland 188
Skinner, W. L. ..... Dunkirk 201
Spade, H. M. ..... Portland 180
Stalker, Chas. ..... Portland 30
Stephenson, Marion ..... Portland 94
Suman & Frost ..... Portland 232
Teeter & Teeter ..... Pennville 166
Waltz, Jacob, ... Pennville 166
Weekly Journal, The ..... Pennville 240
Wehrly, J. W. ..... Portland 96
Wehrly Bros. ..... Portland 220
Whipple, S. A. D. ..... Portland 208
White, Frank ..... Portland 32
Williams, Clate ..... Portland 212
Williams-Lawrence Shoe Co. ..... Portland 52
Williamson Bros. ..... Redkey 142
Wright, J. M. T. ..... Portland 60
Yount & Ewry ..... Portland 64

POPULATION.

Portland	6,165
Dunkirk	3,298
Redkey	1,849
Pennville	920
Bryant	414

TOWNSHIPS.

(Exclusive of above towns.)

Bearcreek	1,460
Green	1,388
Jackson	1,576
Jefferson	1,397
Knox	859
Madison	1,360
Noble	1,239
Penn	1,180
Pike	1,450
Richland	1,030
Wabash	1,110
Wayne	1,365
Total	28,060

COUNTY OFFICIALS

Senator	N. B. Hawkins
Representative	Jesse McKinney
Circuit Judge	J. F. LaFollette
Prosecuting Attorney	James R. Fleming
Auditor	W. Lea Smith
Treasurer	Lawrence Hayes
Recorder	Jos. B. Wilson
Clerk	F. L. Crowe
Sheriff	S. H. Barr
Surveyor	W. H. Badders
Assessor	Isaac Hahn
Coroner	Dr. G. L. Perry
County Superintendent	W. R. Armstrong
County Health Officer	Dr. R. E. Brokaw
Commissioner Northern District	James Ruple
Commissioner Middle District	Milton Millett
Cimmissioner Southern District	L. H. Trehearne
Superintendent County Infirmary	E. S. Jones

County Council.

Alec. Rayn, President.
A. C. Bollman, Vice President.
Palmer W. Harper.
Clement L. V. Kelley.
Ed. M. Blair.
Samuel King.
J. P. Harruff.

Township Trustees.

Richland	Clark R. Brotherton
Knox	Chas. H. Baird
Penn	Samuel Mason
Jefferson	John L. Resur
Green	John B. Ropp
Jackson	W. J. Roberts
Pike	Selma Finch
Wayne	Jacob R. Jones
Bearcreek	Henry W. Huckriede
Madison	Will L. Clough
Noble	G. R. Warnock
Wabash	Adam Saxman

Portland City Officials

Mayor		C. H. Ayers
City Treasurer		Frank Smith
City Clerk		Walter C. Hotsenpiller
City School Board	William Griest	President
	Omar Whiteman	Secretary
	M. T. Jay	Treasurer
Street Commissioner		R. C. Whiteman
Superintendent Water Works		Charles Bailey
Chief of Police		Frank Hammons
Police		Geo. W. Tieben, Jno. D. Neely

Portland Church Directory

A. M. E., B. J. Coleman, pastor, e Water.

BAPTIST, n Meridian.

CATHOLIC, Lawrence Eberly, priest, e Walnut.

CONGREGATIONAL, H. H. Petzer, pastor, s Meridian.

EVANGELICAL, W. H. Mygrant, pastor, Arch and Commerce.

FIRST CHRISTIAN, F. G. Strickland, pastor, e Main.

FIREST CHURCH OF CHRIST, C. H. Trout, pastor, w Walnut.

FRIENDS, Thomas E. Williams, pastor, e Main.

LUTHERAN, M. S. Smith, pastor, n Meridian.

METHODIST EPISCOPAL, C. E. Line, pastor, Arch and Harrison.

WESLEYAN METHODIST, L. H. Carter, Bryant, pastor, n Meridian.

PRESBYTERIAN, S. A. Stewart, pastor, Arch and Ship.

SALVATION ARMY, w Main.

UNITED BRETHREN, Chas. Broughman, pastor, cor Ship and Race.

Abbreviations

*—Colored.
e—East.
h—Owned by husband.
hrs—Owned by heirs.
j—Joint ownership.
n—North.
r—Renter.
R R—Rural Route.
s—South.
sec—Section.
w—West.
w—owned by wife.

Portland Street Directory

ADAMS, 8 n Main, Robert Huey to G R & I.
ADAMS, 3 w Meridian, Eighth to Sixteenth.
ALEXANDER, 10 w Meridian, North to Votaw.
ANN, 5 w Meridian, Main to High.
ARCH, 3 n Main, Charles to Lyons.
BEN HAWKINS, 1 w Meridian, Votaw to Eighth.
BOSTON, 8 e Meridian, Arch to Votaw.
BRIDGE, 2 w Meridian, Tenth to Second.
CHARLES, 4 e Meridian, Seventh to L E & W.
CHARLES, 15 w Meridian, Water to Votaw.
CHICAGO, 2 e Meridian, Marion to Floral.
CLAY, 3 e Meridian, Seventh to L E & W.
COLUMBUS, 1 w Meridian, Eighth to Sixteenth.
COMMERCE, 1 West Meridian, Votaw to Water.
CREAGER, 3 w Meridian , Votaw to 8th.
D. C. BAKER, 9 n Main Robt Huey to G R & I.
DETROIT AVE, 5 e Meridian, Jackson to Floral.
EIGHTH, 8 s Main, G R & I to Meridian.
EIGHTH, 14 n Main, East to w corp line.
ELEVENTH, 17 n Main, east to w corp line.
FIFTH, 5 s Main, Lon to Meridian.
FIFTEENTH, 21 s Main, east to w corp line.
FIRST AVE, 1 e Meridian, Rogers to Eighth.
FILMORE, 3 e Meridian, Rogers to Twelfth.
FLORAL AVE, 9 s Main, Meridian to Boundary Pike.
FOREST AVE, 8 e Meridian, Marion Ave to Jackson.
FOURTEENTH, 20 n Main, east to w corp line.
FRANKLIN, 2 w Meridian, Votaw to Eighth.
GARFIELD AVE, 3 e Meridian, Main to Pearl.
GRAND, 11 w Meridian, Main to North.
GRAY, 13 w Meridan, Arch to Race.
HAGINS AVE, 4 e Meridian, Marion to Floral.
HARRISON, 1 e Medirian, Water to Votaw.
HAYNES, 4 w Meridan, Arch to Votaw.
HAYS, 5 e Meridian, Pearl to Water.
HAWKINS, 6 e Meridian, Main to Pearl.
HELEN, 2 e Meridian, Seventh to L E & W.
HIGH, 2 n Main, Charles to Morton.
HUEY, 11 w Meridian, Eighth to Sixteenth.

JACKSON, 7 w Meridian, Eighth to Sixteenth.

JACKSON, 11 s Main, Chicago Ave to Boundary Pike.

JEFFERSON, 4 w Meridian, Eighth to Sixteenth.

LA FAYETTE, 12 n Main, Franklin, to G R & I.

LINCOLN, 10 w Meridian, Eighth to Sixteenth.

LORENA, 7 w Meridian, Votaw to Water.

LYONS, 9 e Meridian, Arch to Votaw.

McGRIFF, 14 w Meridian, Arch to Race.

McNEAL, 7 n Main, G R & I to Franklin.

MADISON, 5 w Meridian, Eighth to Sixtenth.

MAIN, North and South Division, Charles to Pierce.

MARION, 12 s Main, Chicago Ave to Boundary Pike.

MARTIN, 10 e Meridian, Votaw to Ally.

MASSACHUSETTS AVE, 6 e Meridian, Marion to Floral.

MERIDIAN, East and West Division, Votaw to s corp line.

MIDDLE, 6 w Meridian, Third to Votaw.

MONROE, 6 w Meridian, Eighth to Sixteenth.

MORTON, 7 e Meridian, Main to Pearl.

MUNSON AVE, 4 e Meridian, Pearl to Water.

NINTH, 9 s Main, G R & I to Meridian.

NINTH, 15 n Main, east to w corp line.

NOBLE, 4 w Meridian, Main to High.

NORTH, 5 n Main, Charles to Lyons.

OHIO AVE, 3 e Meridian, Marion to Floral.

ORKNEY, 8 e Meridian, Second to Main.

PARK, 12 w Meridian, Water to North.

PEARL, 7 n Main, G R & I to Morton.

PENN, 13 n Main, Robt Huey to G R & I.

PIERCE, 9 e Meridian, Second ext to Main.

PLEASANT, 3 w Meridian, Votaw to Water.

PITTS AVE, 7 e Meridian, Marion to Reed.

RACE, 4 n Main, Charles to Lyons.

REED, 10 s Main, Chicago Avenue to Boundary Pike.

ROBT HUEY, (Meridian extended) Votaw n to corp line.

ROGERS, 10 n Main, Robt Huey to G R & I.

SECOND, 2 S Main, Western Ave to Meridian.

SECOND AVE, 2 e Meridan, Rogers to Eighth.

SEVENTH, 7 s Main, east to w corp line.

SHANKS, 1 w Meridian, Water to s corp line.

SHIP, 1 w Meridian, Water to Votaw.

SIXTH, 6 s Main, Lon to Helen.

SIXTEENTH, 22 n Main, east to w corp line.

TAYLOR, 1 e Meridian, Eighth to Twelfth.

TENTH, 16 n Main, east to w corp line.

TENTH, 10 s Main, G R & I to Meridian.

THIRD, 3 s Main, Western Ave to Charles.

THIRTEENTH, 19 n Main, east to w corp line.

TWELFTH, 18 n Main, east to w corp line.

TYLER, 9 w Meridian, Eighth to Sixteenth.

UNION, 4 s Main, G R & I to Charles.

VAN BUREN, 8 w Meridian, Eighth to Sixteenth.

VINE, 1 e Meridian, Union to Seventh.

VOTAW, 6 n Main, Charles to e corp line.

WALNUT, 1 n Main, Charles to Morton.

WASHINGTON, 11 n Main, Robt Huey to G R & I.

WASHINGTON, 2 w Meridian, Eighth to Sixteenth.

WAYNE, 2 e Meridian, Pearl to Water.

WESTERN AVE, 8 w Meridian, Votaw to Third.

WILLIAMS, 9 w Meridian, Water to Votaw.

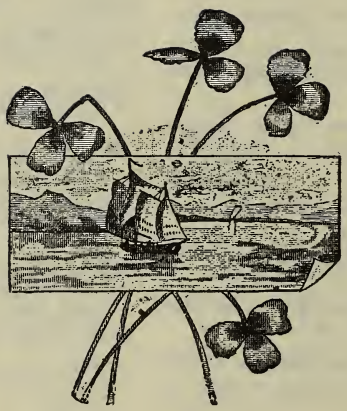

Portland Business Directory.

Art Store

Iholts, ohn, 207 N Meridian

Agricultural Implem'ts.

Black Bros., cor Meridian and Water Sts.
Campbell, J A, 115 E High St.
FULTON HARDWARE CO, Hardware, Harvesting, Farm Implements, etc, cor Meridian and Main.
JOHNSON, J L, Hardware, Farm, Implements, Fencing, etc, cor Meridian and High.

Architects.

Hammons, J E & Son, 3rd floor Bimel building.

Attorneys.

Bruner, J L, pension atty, Hawkins block.
Denney, J F, room 3, Hawkins block.
HALL, G W, over First National bank.
HARTFORD, R H., 1, 2, 3 Stevens block.
HAYNES, S W, over Peoples bank.
HEADINGTON & WHEAT, Adair block, cor Main and Meridian.
JAQUA, F B, Portland, Ind.
JONES, ROGER P, Stevens Blk.
KELLEY, J WILL, 3rd floor Bimel block.
LA FOLLETTE, J F, Judge Circuit Court.
McGRIFF, E E, Adair block, Main and Meridian.
MacGINNITIE, W F, W Walnut, opp Court House.
SNYDER & SMITH, 2nd floor Bimel block.
SCHWARTZ, C E, over Rowe's Drug Store.
WHIPPLE, S A D, over Citizen's bank.

Auctioneers.

BENN, SAMUEL, 6th and S Shanks.
DOLLINS, J W, 428 W Arch.

Bakers.

BLAY, W F, 314 N Meridian.
BRYAN BROS, 225 E. Pearl.
HEADINGTON & HUEY, 111 N Meridian.

Banks.

CITIZENS BANK, 110 W Main.
FIRST NATIONAL BANK, 210 N Meridian.
PEOPLES BANK, 112 N Meridian.

Barber Shops.

Bailey, N Depot.
Boyd, J M, 222 S. Meridian.
CHITTUM, C L, 318 N Meridian.
EVANS, LEE E, 210 W Main.
Roll & Son, 209 N Meridian.
STEVENSON, MARVIN, 110 E Main.
STRATTON, BOB, 121 W Main.
Smith, Rube, 219 N Meridian.
Smith, Alfred, 212 S Meridian.

The

City Carriage Works

Corner Meridian and Water Streets

Home Telephone Number Two-Two-Five

General Carriage and Wagon Repairs

New work of all kinds built to order. Rubber Tiring a specialty. ¶ General Blacksmithing. ¶ Plow Work in season. ¶ General Wood Work. ¶ Painting and Trimming done all the year. ¶ Tops Recovered and New Tops Made to Order. ¶ Side Curtains, Cushions and Backs, Dashes and General Carriage Trimmings.

¶ We buy, sell or trade Second Hand Buggies and Carriages. We have a supply on hand at all times. All work and material fully guaranteed. ONE PRICE TO ALL.

Yours for business

F. A. Speak & J. R. Whipple

Portland Indiana

Bicycles and Repairs

BURKETT, L S, 304 N Meridian.
JONES CYCLE & AUTOMOBILE CO, 132 E Main.
FORRY BROS, 120 S Meridian.

Blacksmiths

Baker & Boler, 226 S Meridian.
CLAPP, A F, cor Meridian and Water.
Huston, Jas, N Meridian.
LOCKER, BERT, ½ sq east P O.
Turner, Jesse, Meridian and Race.
Waltz Bros, N Commerce.
WHIPPLE, KELLEY, 111 E Water.

Broker

Pierce, O C, 309 N Meridian.

Books and Stationery

HALL, O L, 310 N Meridian.
Iholts, Al, cor Meridian and Walnut.

Buggies

BURKETT, L S, 304 N Meridian
MILLER, W B, 205 N Meridian.
FULTON HARDWARE CO, Main and Meridian.
Wehrly Bros, cor Water and Meridian.

Carriage Works

CITY CARRIAGE WORKS, Whipple & Speak, 111 E Water.
WILLIAMS, CLATE, 207 W Walnut.

Cigar Manufacturers

REBER CIGAR CO, 214 N Hawkins.
HOUSE, VERN Y, 109½ w Mian.
WHEN CIGAR CO, Bimel block.

Cigars and Tobacco

Gable, N H, 408 N Meridian.
Warner, G W, 118 S Meridian.

Clothing & Furnishi'gs

THE MODEL, cor Main and Meridian.

Coal and Wood

Adams, S H, N Depot.
Cartwright, H, S Ship.
HAYNES MILLING CO., E Votaw.
HOLMES BROS, N Meridian and G R & I.
MAGILL & SON, Votaw and Depot.
PERDIEU, T C, S Meridian.

Cobblers

MULL, FRED, 211 N Meridan.
Schamp, G H, 227 N Meridian.

Confections

Borders, T F, W Main.
REBER, WALTER, 116 N Meridian.
STALKER, CHARLES, (succesor to Sebring), 203 N. Meridian.

Dentists

Braddock, A, Adair Building.
JONES, W P, Bimel Block.
Houck, E P, Gable Block.
McADAMS, J L C, over Cartwright & Headington.

Dry Goods, Clothing and Carpets

Cartwright & Headington, cor Meridian and Walnut.
CINCINNATI STORE, cor Meridian and Walnut.
Kikendall's, cor Walnut and Meridian.
Weiler Bros, cor Main and Meridian.

J. L. JOHNSON

for GENERAL

Hardware

and Mechanic's Tools
Silver and Nickel
Plated Ware

Portland :: Indiana

Drugs

ADAIR BROS, 204 N Meridian.
CENTRAL DRUG STORE, A A Adair, manager) 103 W Main.
CRESCENT DRUG STORE, H L Wilt, prop, next door to P O.
ROWE, MRS M E, 109 N Meridian.
Stevens, Geo L, 105 W Main.

Express Companies

Adams, G R & I depot.
United States, 112 E Main.

Factories

Adams, S H & Co, N Depot.
Bimel, Fred, S Meridian.
Creamery Pkg Mfg Co, S Middle.
PORTLAND TILE & HOLLOW BLOCK CO, N Portland.
Knocker Shirt Factory, W Walnut.

Feed Stores

Schlamb & Bergman, 213 n Meridian.

Flouring Mills.

HAYNES MILLING CO, 224 E Votau.

Funeral Directors

BAIRD, J L, 312 N Meridian.
STOLZ & WILLIAMSON, 119 N Meridian.

Furniture

BADGER, H C, Cring Building, W Walnut.
PORTLAND FURNITURE CO, 306 N Meridian.

Grain Warehouses

City Elevator, 226 S Ship.
HOLMES BROS' ELEVATOR, N Meridian and Depot.
MAGILL & SON, 116 Depot.
THE HAYNES MILLING CO, 224 E Votaw.

Groceries

Bailey, Wm, cor 5th and Shanks.
Bosworth, H B, 914 W Main.
Easterday Bros, 720 N Meridian.
Foltz, Abe, 901 W Arch.
Haley, Fred, 621 N Meridian.
HUMPHRIES, W A, 302 N Meridian.
Hutchens, W H, 123 N Meridian.
Hutzler, Frank, 1226 Depot.
Landauer, Robert, 103 Depot.
Limbert, Frank,, 126 W Walnut.
Magill, John, 145 Depot.
SMITH, GEO H, 203 W Main.
Spade, J M, 206 N Meridian.
Stanton E K, 802 WMain.
Taylor, T J, 802 S Meridian.
Williams, Jacob R, 616 E Main.
Wilson, G A, Depot St.

Hardware

FULTON HARDWARE CO, cor Main and Meridian.
COLDREN, E E, 117 N Meridian.
Stow, Fred, 221 S Meridian.
JOHNSON, J L, 226 N Meridian.
YOUNT & EWRY, 118-120 N Meridian.

Harness Shop

Andrews, G C, 224 s Meridian.
BURKETT, L S, 306 N Meridian.
FULTON HARDWARE CO, cor Main and Meridian.
Holloway, J N, 307 N Meridian.
W B MILLER, 205 N Meridian.

Hotels

ADAIR, F C Brownell, mgr, 115 115 W Main.
MERCHANT'S, W S Forley, prop, cor Meridian and Arch.
HEADINGTON, Headington & Huey, 111 N Meridian.

ATTENTION

OH SAY! Have you tried the new candy man. Come in see me and get a nice cool, refreshing drink of the latest makes and styles.
Ice Cream all seasons of the year

STALKER ***The Dandy Candy Man***
203 North Meridian St.,

Crescent Drug Store

HARRY L. WILT, Ph. G., Prop.

DRUGS, SODA WATER
CANDIES and CIGARS

Next to Post Office

103 N. Meridian Street, PORTLAND, INDIANA

DRAIN TILE

When you are ready to underdrain those wet fields on your farm, do not fail to come to see us, for we always have plenty of No. 1 tile on hands to supply everyone, so you will not have to wait for them to be made for you. We have the best and largest stock now on hands in eastern Indiana or western Ohio, consisting of sizes from 4 inches to 27 inches. Call and get prices before buying.

PORTLAND TILE COMPANY

Lumber Yards

CLINE & WILT, 229 S Meridian.
MERCER & RAWLINGS, cor Meridian and Votaw.
THE NEW LUMBER CO, M E Harkins, Mgr, opp jail.

Insurance

AYRES & GRAHAM, 208 W Main
GRAVES, JAMES, 3rd floor Bimel building.
H L Stratton.
W A Thomas.

Jewelers

Brenner, S S, 109 N Meridian.
WEHRLY, J W, 201 N Meridian.
Stachler, Phillip, 105 N Meridian.

Laundries

BLUFFTON STEAM LAUNDRY, 110 E Main.
PEOPLE'S LAUNDRY, w Main, 2nd door w G R & I.
PORTLAND STEAM LAUNDRY, 226 W Main.

Livery and Feed

Bye, Meridian and Water.
Bowen Bros, 113 W Main.
COVALT, D, 409 N Meridian.
HUNT, C W, 126 E Main.
HUTCHENS, EUGENE, 111 E High.
NOGGLE, JOHN, cor Main and Commerce.
CHAS E PATTISON, 508 N Meridian.

Marble Works

Holmes Bros, 311 N Meridian.
SKINNER BROS, 128 E Main

Meat Market

DARRAH & HOOVER, W Main.
DETAMORE & SONS, 115 N Meridian
ECKMAN, W E & CO, 108 E Main
JUILLERAT, C FRED, 110 S Meridian.
RAMSEY, HENRY, 221 N Meridian.

Millinery

Pelham, Mrs F, 113 N Meridian.

Mineral Water Mfg.

Dunn, C F, 134 E Main.

Newspapers

COMMERCIAL REVIEW, daily, 122-124 N Commerce.
THE SUN, semi-weekly, 201 w w Main.

Novelty Stores

MEYER'S 5 and 10c STORE, Holmes block, N Meridian.
The Arcade, 107 N Meridian.
Wickoff, Mrs, 122 N Meridian.

Physicians

Brown, H V, 113 W Arch.
Brokaw, R E, over Cartwright & Headington.
Chaney, Dr, 2nd floor Bimel bldg.
Dickes, J T, 2nd floor Bimel bldg.
Hall, J W, 3rd floor Bimel block.
Jay, M T, (eye and ear) Adair block.
Liffring, F C, (Osteopathsc), Holmes block, N Meridian.
Mackey, C W, 114 1-2 N Meridian.
Mincks, F W, 2nd floor Bimel
Paddock, Dr C A, 321 N Meridian.
Perry George, 2nd floor Bimel blk.
Poling, S K, 928 W Water.
Ross, J G, 124 1-2 N Meridian.
Schwartz, W D, 2nd floor Bimel building.
Sims, I G, (eye and ear) Hawkins block.
Walker, W H, Hawkins block.
Wiley, Harriet, 221 1-2 N Meridian.

Studio of J. H. Schwartz

LEADING PHOTOGRAPHER

We also do Viewing, Copying. Enlarging and Framing

When looking for anything in the photo line, call at the Eclipse Studio where you can have them made day or night. : : : : WORK UP TO DATE

J. H. SCHWARTZ

LEADING PHOTOGRAPHER

PORTLAND :: INDIANA

CENTRAL SALOON

C. W. BRYAN, Proprietor

Wines, Liquors and Cigars

TELEPHONE 480

110 North Meridian St., Portland, Ind.

MONEY TO LOAN

ON Farm and City Property, with privilege of making payment at any interest paying time, at very low rates. Have plenty of money and will close all loans promptly. If in need of a loan call and see me. Also make abstracts, write insurance and buy and sell real estate.

Bimel Building **FRANK WHITE** Portland Indiana.

J. W. DOLLINS

Sale Cryer and Auctioneer

Agent for All Kinds IMPORTED HORSES

Portland Indiana

Pianos and Organs

Cunningham, Geo W, 225 N Meridian.
SMITH, J A, 305 N Meridian.
SPADE, H M, 216 W Main.

Phonographs

COLDREN, E E, 117 N Meridian.
HALL, O L, 310 N Meridan,
Schmuck, Chas, 203½ N Meridian.

Photographers

Johnson, Mrs Belle, 206 1-2 N Meridian.
PYLE, RILEY, over Cartwright and Headington.
SCHWARTZ, J W, 309 N Meridian.

Railroads

C B & C, Chas Fleming, agt.
G R & I, W C Crimm, agt, W Main.
L E & W, J Q Potter, agt, N Ship.
M & P T CO, E B Lincoln, agt, 1-2 square east P O.

Real Estate and Loans

BAKER REAL ESTATE CO, N H, 2nd floor Bimel block.
HALL & CUNNINGHAM. over 1st National bank.
HOLMES, JOHN W, CO, Adair block.
McLAUGHLIN, C W, Stevens block.
McLAUGHLIN, GEO, Bimel bldg.
POLLEY, J W, Hawkins block.
WHITE FRANK, Bimel block.

Restaurants

BLAY, FRED, 314 N Meridian.
DOTY, E T, 216 N Meridian.
Haley, Fred, 612 N Meridian.
HEADINGTON, J N, 111 N Meridian.
Hommel, Wm, 247 S Meridan.
JONES & POOR, 214 W Main.
Nelson, F C, 230 S Meridian.
Powell, W C, 226 W Main.

Saw Mills

North-Frazier Lumber Co, South Portland.

Saloons

Bender, Chas, 206 W Main.
BRYAN, CHARLES, 110 N Merdian.
CAREY, L, 224 W Main
CHRISTIAN, WM, 204 S Meridian.
DAVENPORT, L, 214 N Meridian.
FETTERS & BORDERS, 212 W Main.
Fox, Joseph, 407 N Meridian.
Grattis, Geo W, 114 N Meridian.
Green, Ed, near L E & W depot.
Jones, Ed, 122 Depot and 222 N Meridian.
McCOY, JOHN W, Hotel Adair Annex, 115 W Main.
McKENNA, BERNARD, 122 S Meridian.
Smith, H Clay, 304 N Meridian.

Secondhand Stores

Butterworth, C S, 624 N Meridian.
Kirkendall, L, 318 N Meridian.

Shoe Stores

STAR SHOE STORE, Williams & Lawrence, props, 224 N Meridian.

Supply Store

SIXBEY & GRUNMORE, oil well supplies, machinists, etc, 205 W Main.

Title and Loan

INDIANA TITLE & LOAN CO, W F MacGinnitie, sec, MacGinnitie block, W Walnut St.

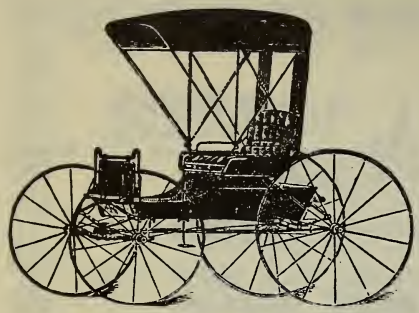

MILLER'S

DEALERS IN

Buggies, Harness, Robes

Blankets, Whips, Telescopes Suit Cases, and all kinds of Leather Goods

WE sell cheaper than any other dealer in the country. Our Buggies and Harness have durability and style, and are guaranteed first-class. Before buying anything in our line call and look it over.

MILLER'S

Telephone Ninety-Two

205 N. Meridian St. : PORTLAND, IND.

EVERY day 85 per cent. of the people of Jay County read the

Commercial Review

Tinners

FULTON HARDWARE CO, cor Main and Meridian.
McNeal & Miley, 247 S Meridian.
YOUNT & EWRY, 118 N Meridian.

Tailors

BERRY, W K, 107 W Main.
EPSTEEN, GEO, 309 N. Meridian.
POLCAR, CHAS W, Hawkins block, over P O.
REINHARD, W J, 108½ N Meridian.

Veterinary Surgeons

CULBERT, J S, E Main.
REED, J W, S Meridian and Water.

Wholesale Grocers

W H HOOD CO, 111-113 S Meridian.

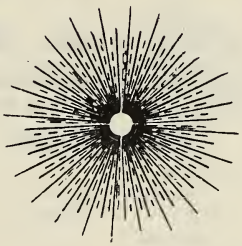

The Central Drug Store

IS THE BEST PLACE IN EASTERN INDIANA TO GET YOUR

Drugs, Medicines, Chemicals Paints, Oils and Varnishes

WE carry a full line of everything in the drug line, including Cigars, Tobaccos, Perfumes, Rubber Goods, and when you buy drugs or have a prescription filled, you are compelled to rely on some one else; therefore, it is necessary that they should be competent. We have none but competent persons in our employ, and by fair and honorable treatment our trade has gradually increased each year, and it shall be our aim in the future, as in the past, to please our trade

A. A. ADAIR, MANAGER

The Central Drug Store

Sixbey & Grumme Company

Founders, Machinists, Boiler Makers
General Repairing, Mill Supplies, Machine Oils, Cordage, New and Second-Hand Pipe

BELL AND INDEPENDENT TELEPHONES IN OFFICE

Portland :: Indiana

PORTLAND DIRECTORY

Abromson, David (Ida), junk dealer, 416 N Ship
ADAIR, A A, Central Drug Store, (see adv), h 103 w Main.
ADAIR, C P, dr.uggist, 204 n Meridian, (see adv), h 103 w Main
Adair, Carl, (Lula), linotype operator, Commercial Review, 803 e Arch.
Adair, Mrs. Emma, widow, 421 N Pleasant. (Nell, Mable.)
Adair, Miss Grace, stenographer, 421 N Pleasant.
Adair, Harry, painter, Hawkins blk.
ADAIR, J A M, (Grace), Pres. First National Bank, 203 E Arch. (Herbert.)
Adair, J E, (Florence), oil operator, 317 e Arch. (Alice M.)
Adair, Mrs O H, widow, 227 E Arch. (Mable E, Robert.)
Adams, D L, (Edith), manufacturer, 520 E High. (Kathleen, Helen, Bonner.)
Adams, G W, (Sarah), laborer, 609 N Commerce. (Ray.)
Adams, S H, (Mary), manufacturer, 121 W. High.
Adams W W, (Cora M), laborer, 922 N Meridian.
Addington, F H, (R Myrl), salesman, 216 N Meridian.
Adney, James (Mara), laborer, corner Bridge and Ninth Sts. (Charley, George.)
Adney, Mrs. Jennie, widow, S Portland.
Alexander, Cannan, (Diora), laborer, 1339 W Main.
Alexander, Grace, telephone operator, 209 W Arch.
Alexander, James M, carpenter, 203 E North. (Lucile.)
Allen, Dessie, domestic, 142 E Third.
Allen, Geo D, (Anna) constable, 507 E High.
Allen, Noah, (Rebecca), R R carrier, 221 W 7th. (Mary, Ethel, Joseph, Ray, Josie, Leora, Minnie, Eldridge.)
Ambler, Adaline, (widow), 1019 w North. (Luther L, Nancy E, William.)
Ames, Charles D (May), foreman, 721 W Main. (Roy, George.)
Anderson, B E, (Jennie), horse dealer, 1303 n Meridian.
Anderson, Mrs Mary J, (widow), 817 E Main.
Anderson, Rebecca, 304 E Arch.
Andrews, H L, (Edith), cigar maker, 717 e Arch. (Veda.)
Andrews, J E, (Florence) teacher, 934 Boundary Pike. (Clyde.)
Andrews, W H, (Mollie), mgr opera house, 615 E Walnut.
Andrews, W H, (Jennie) butcher, 1024 Boundary Pike. (Raymond, Ruth, William.)
Andrews, Mary, housekeeper, Boundary Pike.
Anglin, Miss Goldie, 704 E Water.
Antles, A A, (Addie), stock raiser, 235 e Walnut.
Antles, Jennie, 1805 N Meridian.
Antrim, Thomas, (India), laborer, 944 W Main.
Antrim, Wm, (Charlotte), carpenter, 219 Elder. (Harlan.)
Antrim, Homer, tailor, 219 Elder.
Antrim, Ethel, works Knocker, 219 Elder.
Arbaugh, Arthur, salesman, 421 n Pleasant.
Arbaugh, Mrs Sarah J, (widow, 421 N Pleasant.
Arbaugh, Bert, (Eva), laborer, 714 W High. (Paul.)
Arbaugh, Charles, (Irene), traveling salesman, 535 W High.
Arbaugh, Elza, (Nellie), bookkeeper, 318 E Race. (Claire.)
Arbaugh, G W, retired, 318 E Race.
Arbaugh, G W, (Lizzie), barber, 228 E North. (James B, Eugene.)
Arbaugh, Mote, cigar maker, 228 E North.
Arbaugh, Joseph, (Mary E), carpenter, 537 W High.
Arbogast, H L, (Eva), insurance agt, 303 S Meridian. (Lucile.)
Armantrout, B F, laborer, 120 W McNeal.
Armantrout, Elizabeth, housekeeper, 120 w McNeal.
Armstrong, W R, (Dora) county supt, 504 E Water.
Arnett, Wm A, (Myrtle M), laborer, 716 N Hawkins. (Prudie J, Hosie A, Johnnie W.)

The Popular

Hotel Adair Bar

Hotel Annex

Makes a Specialty of

IMPORTED WINES LIQUORS and CIGARS

POPULAR BREWS OF

BEERS, ALES, PORTER AND STOUT

GIVE US YOUR ORDER

If Not in Stock Will Fill Orders on Short Notice

Arnold, John, (Elsie), R R carrier, 1004 W North.
Arnold, W H, (Mary) laborer, w Votaw. (Sylvia.)
Artman, Charles, (Eva), mgr Fulton Hdw Co, 218 E Main. (Ada, Oral.)
Artman, Henry, retired, 218 E Main.
Artman, W Ervin, (Rita), bookkeeper Citizens bank, 403 E Walnut.
ARTHUR, B G, (Alberta), real estate, 213 E Walnut.
Arthur, Lizzie, housekeeper, 125 W Main.
Arthur, Lillie, housekeeper, 125 W Main.
Arwood, Harvey, (Rose), laborer, W Arch. (Flossie.)
Ashcraft, Daniel W, (Bell), huckster, 605 W High.
Ashcraft, J V, (Rickie), bookkeeper, 604 W Walnut. (Lavirne.)
Ashcraft, Jonathan, carpenter, 536 W Walnut.
Ashcraft, Nannie I, dress maker, 536 W Walnut.
Ashdill, AnnaL , (widow) 440 Arch.
Ashley, Tica, (Mary), laborer, 627 n Williams.
Atha, Bert T, (Ella), drayman, 1020 W High. (Ruby, Harrold, Drussie.)
Atkinson, A J, (Lorinda, carpenter) 128 W Third.
Atkinson, Oat, sign painter, 128 W Third.
Atkinson, J H, (Lillie,) poultry dresser, last house E Penn. (Fred C.)
Atkinson, J W, (Nellie) laborer, 316 N Meridian.
*Avery, P. (Rachel), laborer, 328 n Shanks. (Herbert.)
AYERS, C H, (Nora), mayor and ins agt, 209 w Main, (see adv), h 1303 s Meridian. (Goldie, Marie.)
Ayres, Lea, (Edith), bowling alley, 209 W Arch.

B

Badders, Cloice, (Dessie), laborer, 936 W Main.
Badders, James, (Elizabeth), drayman, 940 W Main.
Badders, Ray, drayman, 940 W Main.
BADGER, H C, (Martha), furniture, Cring bldg, w Walnut, (see adv), h 116 e Arch. (Cecil, Grafton, Ruth.)
Bagby, Thomas C, (Catharine), housemover, 123 S Bridge.
Baggs, Charles, farmer, Seventh and Boundary Pike.
Baggs, Wesley, (Phoebe), retired, Seventh and Boundary Pike.
Baggs, Estella, domestic, Seventh and Boundary Pike.
Baggs, Marion, laborer, Evan's Add. (Scioto.)
Bail, Mrs Amy, widow, 129 E Main.
Bailey, Charles W, (Maggie), supt elec, 703 W Main. (Ruth I.)
Bailey, Edward, (Laura), laborer, 964 S Meridian.
Bailey, James, (Belle), laborer, 622 E Main.
Bailey, Sam, laborer, 215 S Commerce.
Bailey, Theodore, (Esther C), lawyer, 709 W Main. (Florence, teacher; Anna, clerk.)
Bailey, Wm, (Mary), grocer, 605 S Shanks.
Bain, Emil, (Alice), butcher, 819 E Main.
Bain, Fred, (Rebecca), butcher, 209 E Walnut. (Rosoce, Jay.)
Bainhart, Nancy, (widow), 964 S Meridian.
Bair, Percie, (Laura) teacher, 828 s Meridian.
BAIRD, J L, (Belle) undertaker, 312 n Meridian, (see adv), h 320 n Commerce. (Bessie, Nellie, Charles.)
Baken, Mrs Emma, widow, 616 E Water.
Baker, Aaron, (Susia) chief fire department, 316 W Walnut.
Baker, May, clerk, 316 W Walnut.
Baker, David V, lawyer, 140 E Roger.
Baker, O M, (Lena), insurance, 609 E High.
Baker, Frank, (Lina), laborer, 116 S Pleasant.
Baker, Hazel, clerk, 116 S Pleasant.
Baker, Harry S, (Grace), liveryman, 148 E Third.
Baker, Jno V, (Lillie A), supt Home Tel Co, 531 W Walnut.
Baker, Myron, student, 403 E Water.
BAKER, N H, (Elizabeth D), real estate agt, Bimel bldg, (see adv), last hs e Water.
BAKER REAL ETATE CO, N H, Bimel Building, (see adv.)
Baker, W, F, (Emma), liveryman, 419 E Main. (Nellie M.)
Baker, Wm S, (Nellie), blacksmith, 812 E Race.
Barber, A L, (Alice), laborer, 508 E Main.
Barnes, Mrs Clara, nurse, City Hospital, cor High and Commerce.
Barnett, Sadie, domestic, 204 E Main.
Barr, Samuel, (Frances), sheriff, cor Commerce and Water. (Hazel, Carrie, Fred, Frank, Oral.)
Barrick, Geo M, (Zena), laborer, 924 W Arch. (Arnold, Raymond, Leora.)
Bates, Wm, (Margaret), cigar maker, 315 E Votaw.
Bates, Mary, (widow), 315 E Votaw.
Batten, J A, (Anna), vender, 238 S Meridian.

THE W. H. HOOD CO.

WHOLESALE GROCERS

CITY TELEPHONE No 17

LONG DISTANCE TELEPHONE No 7

Portland, Ind.

BELL TELEPHONE No. 3

A Home Company Composed of Home People, which personally guarantees you A Square Deal as well as absolute protection, regarding the purity of all goods sold, in strict accordance with the New Pure Food Law.

A Complete Stock

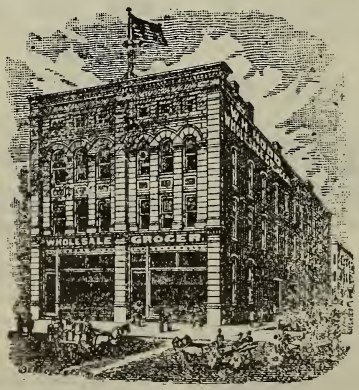

A Splendid Assortm't

We thank our patrons most heartily for all past kindnesses and trust our careful handling of your future business will merit an increased share of your favors. : : : : : : :

Baughn, A B, (Christie), mgr Home Tel Co, 223 E Walnut.
Baugh, C C, (Sarah E), laborer, Hawkins Ave. (Emma.)
Baxter, Frank S, (Libby), clerk, 437 W Main. (Lorene.)
Bayless, Charles, (Irene), barber, S Charles. (Loyd.)
Beard, Hays, (Jauneta), rural carrier, 310 E Water.
Beard, Jas E, (Hannah O), rural carrier, 727 W Arch. (Carrie, Fern, Paul, Vernon.)
Beard, John, (Orinda C), laborer, 819 W Arch. (Orlo, William, Russell.)
Beard, Mrs M J, (widow), 1003 S Meridian. (Kelvey E, Leetha A.)
Beard, W G, jeweler, 138 e Main.
Bechdolt, Samuel, (Lida), carpenter, 952 S. Meridian. (Clyde, Fred.)
Bechdolt, W H, (Phoebe) timber buyer, 940 W Water.
Bechdolt, William, laborer, 940 W Water.
Bechdolt, Gertrude, Miss, 940 W Water.
Becktell, L T, (Annobia), laborer, 803 E North. (Charles, Laura.)
Beebe, Oscoe, (Mabel), clerk, 234 E Walnut.
Bell, Ethel A, dress maker, Auditorium, W Walnut.
Bell, Ava, seamstress, Auditorium, W Walnut.
Bell, John D, (Julia A), retired, 904 N Meridian.
Bell, John, plasterer, S Meridian. (Harry, Vera.)
Bell, S K, retired, 238 e Race. (Bertha.)
Bell, John, loan agt, 238 e Race.
Bennett, G M, teamster, 915 W Race.
Bennett, Mrs Mary, (widow), 915 W Race.
Bennett, Miss Minnie, teacher, 227 E Arch.
BENN, SAMUEL, (Emma), auctioneer, 604 S Shanks.
Benn, Curtis, laborer, 604 s Shanks.
Benn, Lewis, laborer, 604 s Shanks
Bennett, W F, (Louisa), carpenter, 927 Chicago Ave.
BERRY, W K, (Jennie), tailor, 107 w Main, (see adv), h 504 w Walnut. (Chester, Norman.)
Bergman, Abe, (Salome), retired, 621 e Main. (Artemus W, Russell H, Nevo V, Helen .)
Bergman, Calvin, (Nora), feed store, 611 n Ship.
Bergman, Dora A, housekeeper, 503 w Walnut. (Ethel.)
Bergman, Lawrence O, (Maud), engineer, cor Third and Western. (Orley.)
322 w High. (Nellie, teacher.)
Bergman, Peter, (Margaret), carpenter, 118 w Votaw.
Bergman, Phillip, (Lydia), salesman,
Bergman, Samuel, (Ellen), retired, 635 w Third.
Bets, Jack, carpenter, 615 N Harrison. (Rolla, Dollie.)
Betz, Jno F, 415 n Pleasant.
Bimel, Conrad, (Eliza), janitor Bimel block, 434 s Meridian.
Bimel, Fred, (Margaret), manufacturer, 503 s Meridian. (Leila, Hazel, Willard, Carl, Bernice, Frederick.)
Birt, James M, (Eliza), laborer, w Lafayette. (Bertha.)
Bishoff, Meota, student, 604 S Meridian.
Bishop, Charles S, (Anna T), salesman, 316 w High. (Donald W, Ruth T.)
Bishop, Ed P, (Hattie), deputy treas, 117 Munson Ave. (Bernice, Freda, Mary.)
Bishop, Miss Ella, cook, 216 n Meridian.
Bishop, L G, (Bonnie), insurance agt, 804 w Race.
Black, Clever, (Irene), agt Hoster Brew Co, 603 e Arch. (Hazel Florence.)
Black, John, (Cora), imp dealer, 221 e Sixth. (Everett.)
BLAY, FRED, (Addie), baker, 314 n Meridian. (See adv.) (Nona.)
Bliss, Ed, (Flora), laborer, 1003 w Arch. (Ralph, Mary.)
Bliss, John F, salesman, Auditorium building.
Blount, Andrew J, (Amanda), laborer, 604 Western Ave. (Asa.)
Blowers, A S, (Eliza J), mgr Knocker S Co, 716 w Main. (Herman, Chlora, Lovonia, Earl.)
Blower, Jennie, (widow), s Bridge, 1 w Shanks. (Charles, Earl, Willie.)
BLUFFTON STEAM LAUNDRY,, agt, 110 e Main, (see adv.)
Blunt, Isaac, (Sarah), laborer, w G R & I, s L E & W.
Bockoven, C A, (Hannah), grocer, 214 w Race.
Bockoven, Harley, laborer, 716 e High.
Boes, Charles, cigar maker, 804 e Water. (Flora.)
Boes, Chas E, (Emma), drayman, 130 e Baker.
Boes, Mrs Emma, (widow), 508 n Ship.
Boes, Mrs Lucy, (widow), 508 n Ship
Boes, James F, (Loretta C), drayman, 68 Pearl. (Orlaw F, drayman.)
Bolds, Geo W, (Addie), stock raiser, 203 E Main. (Leah, Marie, Ermal.)
Bone, Isaac, (Cynthia), laborer, 137 e Penn. (Fred V, Raymond.)
Bone, Samuel, junk dealer, 1422 n Hawkins.

We're Working; Not Talking

and all we do is well done—done in your interest by those who are interested in you. We'll take care of your trade in such a manner as to be sure of retaining your good will. : : : : :

LEE EVANS, The Barber

210 West Main Street, PORTLAND, INDIANA

LIVERY

WHY RENT A RIG YOU ARE ASHAMED OF

We give you the best service and the best outfits in the city. Special attention paid to funeral and cab service

Half Square East of the Post Office

C. W. HUNT, Prop.

J. L. BAIRD

FUNERAL DIRECTOR

TELEPHONE 69--186

The Best Home Made Chocolates

IN PORTLAND

Ice Cream that can't be beat. Special prices to Lodges, Picnics, Etc. See me at Portland, Ind.

REBER :: The Candy Man

Bone, William, junk dealer, 1422 n Hawkins.
Bonifas, John, Ellen), dept auditor, s Vine. (Ervin.)
Boozer, Amos, (Mary J), laborer, 225 w Huey. (William, Pearl, Benjamin.)
Boozer, John, (Maggie), laborer, 812 n Franklin. (Opal, Gertrude.)
BORDERS, T F, (Victoria), saloon keeper, 121 w Main, (see adv), h 210 s Meridian. (Pearl, teacher, Ethel, teacher, Bertha, James.)
Bost, Elias, (Hanna P), retired, 137 e Main.
Bost, J W, shorthand teacher, 137 e Main.
Bosworth, Homer, (Susie), grocer, 916 w Main. (Gladys, Orlo.)
Botkin, J H, (Virginia E) clerk, 204 e High.
Botkin, Miss Opal, 204 e High.
Bowen, Perry, (Ida), liveryman, 704 e Walnut. (Earl, Ralph, Ruth.)
Bowers, Ira, (Ona), clerk, 445 e Votaw. (Dora, Belle.)
Bowers, Thomas, (Alice), carpenter, 234 e North. (Frank.)
Bowman, Clyde, (Chella), carpenter, 320 e Race. (Ralph.)
Bowman, James, (Edith), carpenter, 320 e North.
Bowman, John, carpenter, 320 e Race.
Bowser, Edward J, (Belle), laborer, 215 w Second.
*Boyd, Frank, (Carrie), bootblack, 308 w Seventh.
*Boyd, J M, (Malisa), barber, 524 e Water. (Florence, Essie, Elmer, Clarence, Albert.)
*Boyd, Lester, student, 1004 w High.
Boyd, Ora, laborer, 115 w Water.
Boyd, Osta, laborer, 115 w Water.
Boyer, Charles, cabinet maker, 411 e Water.
Braddock, Dr A, dentist, 103 w Main.
Bradley, Benjamin, (Annie), laborer, 943 w High
Bradley, John, oil leaser, 943 w High.
Bradley, Mary, 943 w High.
Braden, Annie E, (widow), cor Main and Middle.
Braden, Kitty, bookkeeper, cor Main and Middle.
Braden, Garnet, bookkeeper, cor Main and Middle.
BRADEN, FRED G, publisher Commercial Review, cor Commerce and Walnut, (see adv), h cor Main and Middle.
Braden, Forest, (Alice), life ins, 128 e Walnut.
BRADEN, F L, (Gertrude), publisher Commercial Review, cor Commerce and Walnut, (see adv), h 128 e Third.
Brady, Bert, (Lottie), clerk, 944 w High.
Bragg, Tolbert, (Eliza), laborer, 645 w Second.
Brake, Mrs. Catharine. (widow), 616 e High.
Brake, Ray, (May), laborer, 911 w Main
Brandenberg, Louis, (Nora), electrician, 118 w econd.
Brandon, Chas, (Nellie), laborer, 515 w High.
Brandon, Frank, (Missouri), laborer, 548 s Bridge. (D Wayne.)
Brandon, James, (Belva), laborer, 916 w Water.
Brann, John, (Sarah A), laborer, 1011 w High.
*Branner, John, (Sarah), laborer, 658 w Second.
Breece, Clarence M, laborer, 1017 Creager Ave.
Breece, Mrs Sarah E, 1017 Creager Ave. (Othal, Cora, Harriett, Ralph, Orvil, Elsie.)
Brenner, Charles, (Minnie), engineer, 272 s Shanks.
Brenner, Clarence, (Addie), jeweler, 127 w Water.
Brenner, Frank, (Annie), engineer, s Bridge. (Flossie, Fred.)
Brenner, S S, (Lucinda), jeweler, 121 w Water.
Bricker, Mrs Matilda , domestic, cor Seventh and Boundary Pike. (Mable.)
Briede, Herman, (Minnie M), miller, 319 e Main. (Willard, Helen, Paul, Marie.)
Bright, C O, (Nora), laborer, 1207 n Meridian. (Benjamin.)
Bright, Charles, laborer, 1207 n Meridian.
Bright, David, laborer, s e N B Hawkins and High.
Bright, James, (Goldie), laborer, 1003 n Meridian. (Thomas.)
Brokaw, Lewis, (Orvis), saloon, 710 n Hawkins.
BROKAW, R E, (Mary D), physician and surgeon, 204 e Main. (Byron, Galen.)
Brookman, Frank, laborer, 214 w Main.
BROUGHMAN, REV CHAS, (Martha S), pastor U B church, 302 w Race.
Brown, H V, (Mollie, milliner), M D, 125 w Arch.
Brown, Ned, (L A), driller, 115 e Adams. (Freda, Helen.)
Brown, Sewark, (Sophia), plasterer, cor Vine and Seventh. (Ruth.)
BROWNELL, FRED C, (May M), mgr Hotel Adair, (see adv), h 121 w Main. (Mary, Corrinne.)

CATTLE, HOGS, SHEEP and CALVES

WE are in position to handle in any quantity, all kinds of Live Stock at current market prices.

¶ We sell all kinds of Fresh and Cured Meat, and have the latest improved machinery for making Pork, Bologna and Wiener Style Sausages.

¶ Bring in your Hides, Tallow and Pelts and we will always pay highest prices.

Home Telephone 135 :: *Bell Telephone 65*

J. Detamore & Sons

PORTLAND : INDIANA

Brubaker, J C, (Sarah), photographer, 627 s Shanks. (Mary.)
Brugger, Henry, (Amanda), laborer, 615 w Third.
Brunner, Cora, domestic, 113 n Meridian.
Bruner, L J, (Carrie), pension agt., 239 e North. (Carlow Lea, Lea Landers.)
Brunson, R W, (Sarah), oil driller, 221 e Votaw.
Bryan, M L, (widow), 239 Pearl. (Albert, baker; Guy, baker; Pinkie.)
Bryan, Wm S, (Selma), baker, 235 e Votaw.
Buck, Mrs Sarah, (widow, 627 e Walnut.
Buirley, Frank, (Retta), laborer, 615 e Votaw.
Bullinger, J G, (Rhoda), contractor, 615 w Second. (Mildred, Mabel.)
*Burden, Abraham L, barber, 524 e Water.
*Burden, Frances, (widow), s Vine. (Mabel.)
Burdg, Nate, (Ida), janitor, 816 w High. (Howard, Herbert.)
Burk, Maud S, clerk, J W Holmes Co, 903 s Meridian.
Burk, John W, (Alta M), bookkeeper, 903 s Meridian. (Arthur C, Charles S, Orda B.)
Burk, Almon W, clerk, 903 s Meridian.
Burk, Mrs Nellie, (widow), 704 e High.
Burke, E E, (Mary B), bricklayer, 210 e Water.
Burke, J W, (Esther, brick mason, 310 e Water.
Burke, Thomas A, (Sadie E), laborer, 720 n Franklin.
BURKETT, L, (Flora), merchant, 304 n Meridian, (see adv), h 447 w Arch. (Don, Ray, Jamie.)
Burkey, James, (Hulda), laborer, s Vine.
Burnett, C A, (Maud), bookkeeper, Weilers, 217 e Walnut.
Burr, James, (Mary), sawyer, 621 s Shanks. (Bessie, Cleo, Fred.)
Burton, Charles, (Della) laborer, 236 w Votaw.
Burwell, J C, (Mary), teamster, 603 e Votaw. (John, Lawrence, Mary, Thresea, Willie.)
Bush, Wm, (Harriet), retired, 904 s Meridian.
Butcher, Ira, (Christina), retired, 530 w Walnut.
Butcher, Alice, clerk, 530 w Walnut.
Butler, Monroe, baker, 120 w Second.
Butterworth, C S, (Ella), merchant, 628 n Meridian. (C E.)
Bye, D S, (Mary), carpenter, 825 s Meridian. (Walter, Ada, Elma.)
Bye, Frank, cooper, 214 w Main.
Bye, Oliver, (Estella), laborer, Charles, 2 s L E & W.
Bye, Oscar O, (Lillie S), carpenter, 124 w McNeil.

C

Cain, Amos, (Marie), tinner, 903 w Water.
Callahan, J P, (Libbie), retired, 404 w Walnut.
Campbell, J A, (Cinthy), laborer, 810 e Main. (Earl, Charles, John.)
Campbell, J A, (Jennie), implements, 318 e Arch. (Danna G, Marie, Walter L.)
Canode, Miss Edna, 511 w Arch.
Carl, Frank, (Mary), laborer, 625 w Second.
Carl, Wm, (May), laborer, 1020 w Main.
Carmony, V D, (Sue), lumber dealer, 315 w High.
Carmony W E, barber, 315 w High.
Carmony, J L, clerk, 315 w High.
Carmony, Sarah, teacher, 315 w High.
Carrier, Irby, (widow), 224 w McNeil.
*Carter, Augustus, (Catharine), janitor, 504 e Water
Cartwright, C C, (Sophronia), merchant, 403 w High.
Cartwright, Earl, musician, 403 w High.
Cartwright, W C, (Mary), clerk, 404 w High. (Dale, student.)
Cary, Charles, (Mary A), bartender, 611 w Main.
Cary, Clarence, barber, 420 w Main.
CARY, LEVI, (Mary) saloon, 224 w Main, (see adv), h 420 w Main.
Castle, A D, (May), cigar maker, 616 e High.
Castle, Mrs Loretta, 609 e Main.
C B & C R R, Chas Fleming, agt, s Meridian.
Centers, Wm H, (Mable), laborer, 710 w Arch.
CENTRAL DRUG STORE, A A Adair, mgr, 103 w Main (see adv.)
Chalfant, Henry C, (Ida), clerk, 424 w Main.
Chamberlain, L C, (Alice), retired, 511 w Arch
Chamberlain, R B, (Mary), contractor, 814 e Main. (Robert.)
Chamberlin, Wm, (Annie), laborer, 816 e Race. (Clara, Louie, Minnie, Norval, Walter, Wesley.)
Chaney, Dr, 2nd floor Bimel building.
Childers, Elizabeth, (widow), e Seventh.
CHITTUM, CHAS, (Grace) barber, 703 Arch.

The New Lumber Yard

Opposite Jail

Lumber Direct from Mills to Consumer

NO Middleman's profits with us. A full line of the best Building Materials on the market, at the lowest prices quoted in the Gas Belt. We do not misrepresent to make a sale. Estimates Furnished

CALL AND SEE US

M. E. HARKINS, Manager

Home Phone PORTLAND, IND.

CHRISTIAN, WM, (Rebecca), saloonist, 204 s Meridian, (see adv), h 1012 w Walnut. (Emery, Ernest, Robert, Nancy.)
Christman, A D. (Anna), laborer, 116 e Race.
Christman, Whit, (Pearl), laborer, s Bridge. (Glen.)
CINCINNATI STORE cor Meridian and Walnut, (see adv.)
Circle, E M, (Mary), grocer, 327 e Votaw. (Vernie, Clarence.)
CITIZENS' BANK, 110 w Main. (see adv.)
Circle, Frank, (Estella), 812 w High.
Clancy, George, (Florence), salesman, 130 e Race. (Georgie, Charles.)
CLAPP, A F, (Winnifred), blacksmith, cor Meridian and Water, (see adv), h 204 w Second. (Marie, Edith, Clifford.)
Clark, Mrs Cal, (widow), 933 w North.
Clark, George J S, laborer, 933 w North.
Clark, James, (Laura), mail carrier, 938 w Walnut
Clark, Joseph E, (Rebecca), oil producer, 520 w High. (Joseph W, Mildred, Harold.)
Clark, W H, (Myrtle), hay dealer, 527 w Main. (Charley, laborer.)
Clark, Orville, lineman, 511 w Main.
Claycombe, Mrs. Cordelia, (widow), 1003 w Arch.
Clayton,, O O, (Viola), civil engineer, 122 Massachusetts Ave.
Clendenen,, Salem, (Elsie), retired, 921 n Meridian.
Close, Wm B, (May), machinist, 808 w Water. (Cecil, Bertha, Ellis, Mary.)
Coats, Wm, (Lillie), laborer, w Walnut. (Mabel, Calvin.)
Coder, Mell, (Lula), laborer, 209 e Washington.
COLDREN, ELMER, E, (Mary B), implement and hardware dealer, 17 n Meridian, (see adv), h 440 w Arch. (Mark G.)
Coldren, H T, (Mary) farmer, 816 e North. (Coldwell C.)
*Coldwell, Thomas, (Silva), retired, Boundary Pike.
Cole, Asel, (Lizzie), laborer, 726 n Meridian.
Cole, Clem, conductor. M & P T Co., 216 n Meridian.
Cole, Wm, (Cylvia), laborer, 1411 Hawkins Ave.
Cole, Mrs Vice, (widow), 232 w McNeil.
*Coleman, Rev B G, (Ruth), pastor A M E church, 123 e Water.
Colgan, Barney, (Cora), tinner, 928 w Arch.
Collett, Bert, (Eva), clerk M & P Trac Co, 409 e Main.
Collett, Ed, laborer, 645 w Third.
Collett, P G, (Margaret), timber buyer, 203 e Sixth.
Collett, Ol, (Dora), laborer, s Shanks, cor 8th. (Mabel.)
Collett, Mrs| Rebecca, (widow), 622 s Bridge. (Roscoe.)
Collett, Roy, laborer, 622 s Bridge.
Collett, Fern, printer, 622 s Bridge
Collins, Charles, retired, 819 e Votaw.
Collins, D S, (Etta), salesman, 126 e Third. (Allie.)
Collins, Harvey, (Lottie), teamster, 903 e North.
Collins, J A, (Louise), salesman, 727 e Arch. (Charlotte, Ruth, Emma, Mary.)
*Collins, L, (Mary E), laborer, 520 e Water.
Collins, Maria, (widow), 916 s Meridian.
Colwell, Sarah, (widow), 215 s Commerce.
COMMERCIAL REVIEW, Fred Braden, editor, 122-124 n Commerce, (see adv.)
Conkel, John, (Virginia), mason, 503 w North.
Conningham, E V, (Ruth E), agt U S Ex, 138 e High.
Considine, P J, (Anna), oil driller, 651 w Third.
Conwell, E W, (Ellen) loan agt, 703 e Arch.
Conwell, J B, retired, 703 e Arch.
Cook, George, (Pearl), lineman, 409 n Ship.
Cook, Sallie, (widow), cook, 115 w 5th.
Coonfare, Daniel, (Matilda), plasterer, 304 s Middle.
Cooper, Burilla, 903 n Meridian.
Cooper, W L, (Lienwese), retired, 303 e North. (Ella, Leora, teacher.)
Cordray, Albert, laborer, 1003 w Main.
Corkwell, W I, (Nancy E), laborer, 911 w Race.
Corle, John, (Cora), laborer, 622 w 3rd. (Inez, Eunice.)
Corwin, Cornelius C, (Rachel), retired, 922 s Meridian
Cory, C C, (Eliza), contractor, 1021 n Meridian
*Cotman, Roy, (Maud), mason, 651 w Second.
*Cotman, Thos, (Dottie), laborer, 520 e Water. (Pauline, Harold.)
Cougill, A F, (Cora B), miller, 936 w High. (Charles, Robert.)
Coulson, George, concrete mixer, 621 n Commerce.
Coulson, T W, (Martha J), laborer, 621 n Commerce.
Courtney, Charles F, (Kitty), laborer, 664 w Third.

N. H. BAKER B. G. ARTHUR

The N. H. Baker Real Estate Company

WE deal only in bargains. If you are looking for the best farms in Jay County at the lowest prices, see us.

¶ If you want to sell your land, see us, for we can secure better and quicker results than any firm in this part of Indiana.

¶ We can sell you farms that are the equal of our fifty to hundred dollar acre lands for from twenty to fifty dollars an acre in Jennings, Owen and Lawrence Counties. We have a few farms that are well improved in these counties that the owners will take small farms or city property as part payment. The farms run in size frcm twenty to fifteen hundred acres. Send for our printed list of farms for sale.

¶ If you have City property that you want to sell, we can sell it. If you have personal property that you want to sell, we can sell it.

¶ If you want to exchange your city property for a farm, we can secure you a satisfactory exchange.

¶ If you have a farm or city property that is loaded down with mortgage and you don't know how to unload it, see us, we will secure you an offer on the property.

¶ Before selling, buying, trading, borrowing or insuring, it will be to your interest to see us.

The N. H. Baker Real Estate Co.

Room 9, Bimel Block

PORTLAND :: INDIANA

COVALT, D, (Emma) liveryman, 409 n Meridian, (see adv), h 322 n Pleasant. (Glenn, Mable, Neomi, Leatha, Helen.)

Cox, Benj. F, laborer, 915 e Votaw.

Cox, J W, (Alta J), farmer, 404 e Votaw. (L Russell.)

Cox, Wm O, student, 918 w High.

Crabtree, Margaret, (widow), 215 s Commerce.

Crager, Mrs Sarah, (widow), 228 e High.

Craig, Mrs L J, (widow), 207 e Water.

Craig, Ada, clerk, 207 e Water.

Craig, Alpha, opr Cen Union, 207 e Water.

Craig, Turp, oil worker, 207 e Water.

Craig, R H, (Mary L), jeweler, 422 w Arch.

Craig, Miss Laura G, teacher, 422 w Arch

Crawford, Mrs F, (widow), 224 n Ship..

Crawford, Harold E, 224 n Ship.

CRESCENT DRUG STORE, H L Wilt, prop, next door to P O, (see adv.)

Crimm, W C, (Ida B), agt G R & I, 415 w Arch. (Erva D.)

Cring, John, (Margaret), retired, 210 w Walnut. (Ella, Adda.)

Cring, Mrs Lavina, seamstress, 322 e Water.

Cring, George V, student, 210 w Walnut.

Crowe, Bert, (Laura), mail clerk, 908 w Walnut.

Crowe, Reuben C, (Harriet), stockman, 907 w Main. (Ora, clerk.)

Crowe, F L, (Alida), county clerk, 423 e Main. (Herber H, Garth.)

Crum, Jno, (Anna), laborer, 930 w Race. (Queenie, Carl, Goldie, Iva, Martha.)

Crum, Mrs Martha, (widow), 926 w Race.

Crum, William, (Mary) laborer, 609 s Shanks. (Jasper, Walter.)

Culbert, Dr J S, (Mollie S), veterinary surgeon, 322 w Walnut. (Milos.)

Cultice, Chas, (Rena, painter, s Bridge. (Erma, Cleo, Ines.)

Cunningham, David F, (Jane), 211 w Main. (Rosa.)

Cunningham, Walker, laborer, 211 w Main.

Cunningham, G W, (Florence), merchant, 124 w Arch. (Paul, Fred, piano tuner.)

CUNNINGHAM, JNO W, (Leona), real estate and loan agt, over First National Bank, (see adv), h 615 w Arch. (Delee, Russell.)

Current, A C, brick mason, 310 e High.

Current, Nettie, teacher, 310 e High.

Current, Verna, housekeeper, 310 e High.

Current, J K P, (Emma), salesman, 210 e North. (Glen.)

Current, Jno W, (Almeda), Farmer, 203 e Seventh. (David.)

Current, Isa L, teacher 203 e Seventh.

Current, Jay, farmer, 203 e Seventh.

Curry, Frances, tailoress, 125 w Main.

Curtis, Geo, (Ethel) laborer, 609 e Main. (Irene, Pauline, Earl.)

Curtner, Miss Etta, nurse City Hospital, cor High and Commerce.

D

*Darr, John, (Eliza), laborer, s Meridian. (Esther.)

DARRAH, T W, (Elizabeth), butcher, 221 w Second.

DAVENPORT, LAFAYETTE, (Lizzie), saloon, 214 n Meridian, (see adv), h 215 Wayne. (Earl).

Davis, Charles, (Lizzie), drayman, 515 e High. (Fay.)

Davis, James H, (Nettie J), cement contractor, 806 s Meridian. (Mabel F, Owen W.)

Davis, Isaac, retired, 806 s Meridian.

Dawson, Abe (Rosa), retired farmer, 405 w Main. (Inez, Daphna.)

Dawson, H T, (Rhoda) timber buyer, 202 w Arch. (Fred A, Cora T).

DeBolt, David, (Jane), junk dealer, 911 e Votaw. (Joe.)

DeCamp, Wm H, (Elsie), laborer, 204 w Votaw.

Dean, Berchard, laborer, 912 w Main.

Dechart, Henry, (Alice), laundry, 219 w Main.

Deerduff, E L, (Mary), motorman, 515 w Main. (Clara A.)

Dehoff, Silas, (Caroline), laborer, 216 w McNeil. (Mildred.)

Dellinger, T W, (Lillie V), court baliff, 507 e Arch.

Dellinger, Harry B, clerk, 507 e Arch.

Dellinger, Will R, clerk, 507 e Arch.

Denney, B A, (widow), 423 w Main.

Denney, Jacob F, (Olive), lawyer, 927 w Walnut. (Florence.)

Denny, Josephine, housekeeper, 610 w Walnut.

Denny, Charles A, machinist 610 w Walnut.

Denny, Louis W, reporter, 610 w Walnut.

Denny, Mary I, operator, 610 w Walnut.

Denny, Miss Cleo, 322 w Main.

Denny, J W, (Lola), cement contractor, stock dealer, 303 e Walnut, (Harry E.)

Denney, Margaret, 721 w Walnut.

Denney, R H, (Sadie), salesman, 316 s Meridian. (Gladys, Florence, Ina, Raymond.)

We are after your trade on anything in our line. Our spring stock promises to be larger, better and finer than any previous year

Farm Implements and Tools

OUR store is known the country over as the place where the Farmer can get what he wants, when he wants it, and at the right price.

¶ We have added to our line for 1907, the celebrated McCormick Harvesting Machinery and International Gas Engines.

¶ We are also showing samples of John Deere, Walking, Sulky and Gang Plows and Cultivators, Deere Disc Harrows with or without the Tongue Truck, Deere and Black Hawk Corn Planters and Cultivators.

¶ Remember you can buy repairs here for all kinds of machinery.

Incubators

¶ We offer the best assortment of reliable makes, including the celebrated Banta and Cyphers Hatchers and Brooders. PRICE $3.50 AND UP.

¶ You will soon want Horse and Sheep Clipping Machines. We carry a complete stock of the celebrated Chicago Clippers and extra knives at factory prices.

¶ Save your duplicate sales slips, they are good for valuable presents absolutely free.

IT PAYS TO TRADE AT OUR BIG STORE

Fulton Hardware Company

Opposite M. and P. Traction Station

Denney, T H, (Margaret), jeweler, 423 w Main. (Adah, Marie, Beatrice, Charlotte, Russell)
Derbyshire, G E, (Maggie E), supt public schools, 503 e Main. (Chase, Leland.)
DETAMORE, JOHN, (Mary J), live dealer, 303 e Walnut. (Harry E.)
Detamore, Charles G, live stock dealer, 303 e Walnut.
DETAMORE & SONS, meat market, 115 n Meridian, (see adv.)
DeTray, Mrs, J H, (widow), 321 w High. (Cleo, Emily.)
Detro, R H, (Lillie) blacksmith, 406 w North. (Maud, Mabel, Everett.)
DICKES, DR J T, (Susanna), physician and surgeon, 203 e Walnut. (Erma, Hazel, Kenneth.)
Dixon, Mrs. Lillie, (widow), 223 w High.
Dolby, Abraham, (Emma J), cooper, 944 w Main.
Dolby, Wm I, (Jennie), painter, 1102 w Arch.
DOLLINS, JNO W, (Mary), auctioneer, 428 w Race. (Glenna, Guy, Olive, Rowland.)
Dollins, Kenneth, 428 w Race.
Donahue, Theo, (Louise), saloon 522 w Race.
Donart, Jane, (widow),, 521 w Main.
Donart, Maggie, tailoress, 521 w Main.
Donart, W J, (Bertha), clerk, 120 s Pleasant.
Dority, James W, (Sarah M), carpenter, 223 e Water.
Doty, Mrs, (widow), 222 w Votaw.
Doty, E S, (Fannie T) carpenter, 715 s Meridian. (Jetta E.)
DOTY, E T, (Jennie), restaurant, 216 n Meridian.
Doty, J M,(Zurilda), well driller, 330 s Middle.
Doty, Leonard, Cora), laborer, 909 n Meridian. (Edward, Hazel.)
Downing, Sarah, housekeeper, 808 w Arch. (Rosa, Harvey, laborer.)
Drain, Joe, boiler maker 716 e Walnut. (Cora, Blanche.)
Drake, Earl, (Glenna), bookkeeper, 315 e 609 w Arch. (Bernard.)
Drake, G Allison, (Sadie), bookkeeper, North.
Drake, Orva, bookkeeper, 609 w Arch.
Drake, Lydia, housekeeper, 310 e Arch.
Drurey, Fred, (Nellie), lineman, 111 Munson Ave. (Onley).
Drurey, John, (Ellen), barber, 728 e Main.
Duckett, Amos, (Martha E), laborer, 923 e North.
Dudley, Samuel, (Sarah), laborer, 711 w High.
Duncan, T N, (widow), 999 w Votaw.
Dunn, C F, (Joan), prop bottling works, 134 e Main. (Charles).
Dunwoody,A E, (Grace), laborer, 331 s Middle.
Durbin, Jas, (Amanda), laborer, 242 Elder.
Durbin, T A, (Mary), merchant, 222 e Water.

E

Earhart,, G 1, (Bertha), brick mason, 215 w High.
Earl, Pearl, domestic, 403 w High.
Easterday, Christian, (Barbary), retired, 803 n Meridian.
Easterday, John G, (Elizabeth), grocer, 802 n Meridian.
Easterday, Orvil, R, asst cashier, 1st Nat bank, 802 n Meridian.
Easterday, Philemon, (Ola), grocer, 809 n Meridian. (Arah, Atha.)
EBERLEY, REV LAWRENCE, priest Catholic church, 506 e Walnut.
ECKMAN, W E, Lottie), butcher, 108 e Main, (see adv), h 223 w High.
Ederle, Miss Phila, teacher, 403 s Meridian.
Edmonson, John, carpenter, 216 n Meridian.
Eichelberger, S H, (Pauline) retired, 114 w Votaw.
Elberson, S C, retired, 207 e Votaw.
Elder, Robert W, (Helen E), clerk, 524 w North. (Florence.)
Elliott, Geo, (Etta), broker, 709 e Main. (Paul, Westlake.)
Emerson, Emma, stenographer, 216 e Walnut.
Emerson, G W, (L M), contractor, 446 w Arch. (Don, William, Allien.)
Emerson, Helen, 446 w Arch.
Emerson, Minnie M, 446 w Arch.
Emil, Charles, laborer, 710 w Arch.
Emil, George, cigar maker, 710 w Arch.
Emil, Thomas, (Minnie), plumber, 710 w Arch. (Walter, Leta, Jennings, Leonard.)
Emmons, Sarah, student, 616 e Main.
Engle C J, (Etta), machinist, 1006 N Meridian. (Rose, Grace, Della, Alice.)
Engle, Smith, oil pumper, 1006 n Meridian.
English, Mrs Anna, (widow), 820 w Arch.
English, Bertha, milliner, 820 w Arch.
English, Mollie G, printer, 820 w Arch.
English, Scott, printer, 820 w Arch.
Epley, Bessie M, clerk, 723 e Main.
Epley, Wm, (Hannah), laborer, 723 a Main. (Sarah E, Melvyn E, Clancey M, Ruby E.)
Epley, John R, cigar maker, 723 e Main.

J. Arthur Williams L. F. Lawrence

STAR SPECIAL SHOES ARE BETTER

Shoes *for the* Family

Better Shoes for Less Money

WE have shoes for everybody and every occasion; shoes for street, dress, reception or outing; shoes for easy fitters and for particular people. With our immense assortment of sizes, styles and leathers, it's an easy matter for us to satisfy the requirements of all, and with each pair of shoes sold goes our guarantee that they are superior in genuine value to any shoe you can buy elsewhere at like price.

¶ We name a few lines of unquestionable merit that we are sole Portland agents for:

"Dr. A. Reed's Cushion Shoes," for men and women; "Walk-Over Shoes," for men; "Crown Prince Shoes," for Boys; The Faultless Fitting "La France Shoe," for women; "Julia Marlowe Shoes," for women; "True Blue $2.50 Shoe," for women; "Sinbac Shoes," for the children, and "Star Special Shoes," for the family.

These Lines Represent the Best to be Had in America

YOUR BOY'S SHOES

About time he had another pair, isn't it? The last ones did not wear as well as you expected, perhaps. Next time bring the boy to us. Our "ROUGE REX STAR SPECIAL SHOES" wear like iron and keep their good looks all the time. They are made to our special specifications by a good old German manufacturer that can't make anything but good, honest shoes, and then our guarantee goes with each pair—

THEY MUST GIVE SATISFACTION

BETTER SHOES FOR LESS MONEY

STAR SHOE STORE

HOME OF GOOD SHOES

Phone 529 PORTLAND, IND.

Williams-Lawrence Shoe Company

EPSTEEN, GEO, (Lena), tailor, 309 n Meridian, (see adv), h 134 e Water. (Louis, Martin.)
Erlet, J F, (Dora) laborer, 610 w Water (James, Charles, laborer.)
Evans, Enoch, farmer 139 e Rogers
Evans, Ethel, housekeeper, 139 e Rogers.
Evans, Miss Laura B, 210 w Second
*EVANS, LEA E, (Ella J) barber,210 w Main. (see adv), h 216 w Water.
Evans, Miss Flora, 926 n Meridian
Evans, Frank W, (Cora) carpenter, 1220 Hawkins Ave.
*Evans, Theodore, (Nettie) drayman,334 e Seventh. (Charlie, Lola, Bessie).
EWRY, CHAS S, (Iola), hardware, 118 n Meridian, (see adv), h 535 w Walnut. (Ralph W, Fred H, Edgar P.)

F

Farber, S C, (Flora B) teamser, 652 w Third.
Farber, Geo W (Elizabeth) sewing machine agt, 540 w Main. (Celia, Mabel B).
Farber, John (Pearl) laborer, Western, 3 s Third. (Ethel.)
Farber, Frank, (Luella), laborer, 804 e Race. (Mary.)
Farris, Emaline (widow) 542 s Bridge.
Farris, Finley (Ella) laborer, 115 w McNeal. (Ella)
Farris, Frank (Viola) laborer, 238 e Pearl. (Letha, Mary, Marie).
Farris, John, (Anna) driller, 1418 n Meridian.
Ferris, Lewis (Lenona) foreman Adam's fcty, 1312 n Meridian. (Lea)
Farris, Newton (Annetta) laborer, 128 e Baker
Farris, Sherman (Anna) laborer, 142 e Baker.
FAUL, NORVILLE, (Estella) teller Citizens Bank, h 309 e Main
Feasel, Albert, (Jennie), painter, 943 w Race.
Feigel, Mrs Ella (widow) 819 w Race
Feigel, Miss Ethel, domestic, 819 w Race
Feigel, Norman (Anna) laborer, 823 w Race. (Frank, Hazel).
Feigel, Sadie, waitress, 823 w Race.
Feigel, Therman, wks Comm-Review, 823 w Race.
Fennig, Miss Caroline, housekeeper, 322 w Arch.
Fenton, Roy, laborer, w Arch
Ferguson, W S, (Gertrude) laborer, 936 w Water.
Ferner, Sarah, 711 w High.
Ferris, Bert (Laura) laborer, 904 s Franklin. (Inez, Hylas.)
Ferris, Daniel (Nora) fireman, 715 s Shanks.
Ferris, John (Eva), laborer, e 7th, 2 e Charles. (Bertha, Willard.)
Ferris, Mrs Nellie, (widow) 1304 w LaFayette
Ferris, W L (Carrie H) manufacturer, 416 w Arch. (Harlo, Paul, Harry, Margaret.)
FETTERS & BORDERS, saloon, 212 w Main, (see adv.)
Fields, Russell (Trecie) laborer, 220 e Pearl.
Fields, Thos (Sarah) laborer, 220 e Pearl (Roscoe.)
Fields, W A (Annie) merchant, 134 e High. (Floyd, Ivy.)
Fifer, D C (Blanche C) railroader, 141 e Rogers.
Fikel, Edward (Laura) section foreman, 931 w Walnut. (Orral, Lelia)
Finch, C E, (Della) laborer, 221 w Huey. (Nellie Glenn.)
Fink, Irlinda (widow) 310 n Ship. (Loy, Oral, Roy, George, laborer.)
FIRST NATIONAL BANK, 210 n Meridian, (see adv.)
Fitzpatrick, Ed V (Ollie) clk Supreme Court, 437 w Arch. (Durvin, Loman, Gladys.)
Flauding, Chas, (Hazel) carpenter, 304 e North.
Flauding, J E (Clara) teacher, 519 w Race.
Flax, Everett (Eva) laborer 612 s Shanks
Flaylor, Frank (Clara B) laborer, 716 n Hawkins.
Fleming, Charles (Gertrude) agt. C B & C, 106 w Second.
Fleming, Frank (Jessie) glazier, cor Third & Vine.
FLEMING, JAS R (Jennie) Prosecutor Jay Co, Bimel building(see card) h 317 e Arch.
Fleming, Tom (Mary E)laborer, 134 e Third. (Anna, Sadie.)
Fleming, Beryl, seamstress, 134 e Third.
Fleming, Carl, lineman, 134 e Third
Fleming, Nellie, seamstress, 134 e Third.
Fleming, Ollie, 134 e Third.
Fleming, W H, retired, s Vine. (Minnie, housekeeper, William, painter.)
Flinn, Eva, clk. Auditor's office, 512 e Main
Flinn, G V, plasterer, 512 e Main.
Flora, Mrs Laura (widow) 716 e High.
Flora, Charles, laborer, 716 e High.
Florence, Jerry (Zella) laborer, 116 e High.
Florence, W H (Martha E) laborer, 1003 w Walnut. (Etta J, George W.)
Flowers, John, laborer, 204 w McNiel.
Floyd, C H (Bertha) cigar maker, 321 e North.

W. K. Berry

The Leading Tailor

OF PORTLAND, IND.

"Is there with the Goods"

Styles Up-to-Date. Exclusive Patterns, and the price is just right

See him before you buy your next suit

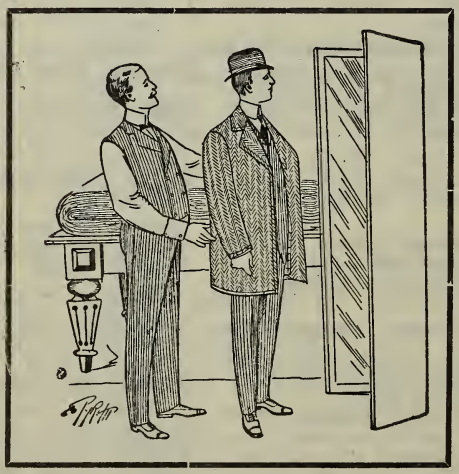

W. K. Berry

THE TAILOR

Opposite Citizens Bank, Portland, Ind.

Foltz, Abe, (Irene) grocer, 604 w Arch.
Foltz, Fred (May) planer, 429 w Arch.
Foltz, John, clk, 504 w High.
Foltz, Mary (widow) 504 w High.
Foltz, Grover, clk, 428 w Arch.
Foltz, Mrs Margaret (widow) 428 w Arch. (Mable.)
Foltz, Myrtle, clk, 428 w Arch.
Foreman, G W B (Emily) carpenter, 520 e Walnut.
Foreman, R E, cigar maker, 520 e Walnut (Oakland, Flora.)
Foreman, W C (Katie) dairyman, 177 Floral Ave.
FORLER, W S (Mary A) prop. Merchants hotel, cor Arch and Meridian. See adv.) (Mabel, Edwin, Marie, George, clerk.)
FORRY BROS, garage, 118 n Meridian, (see adv.)
FORRY, ED S, (Lulu), Forry Bros, machinists, h 614 w Arch.
FORRY, FRANK, (Della) Forry Bros, machinists, 948 w Main. (Cleopatra, Mildred.)
Forwerck, W H, (Dora) farmer, w water works. (Charles, Glen, Haldron.)
Foutz, Jacob (Caroline) laborer, 1027 Creager Ave.
Fowler, Dulcie, student.
Fox, Eugene (Amanda L) laborer, 921 w Arch.
Fox, Joseph (Jennie) saloon, 948 w High. (Pearl, William.)
Frakes, Perry (Lizzie) foreman P T & H B Co, 1221 n Meridian.
Franken, Charles (Maud) merchant, 216 w Main.
Franklin, Jasper (Eliza) retired, Boundry pike, 2 n Elder.
Franks, Alva (Martha), clk, w Lafayette. (Forrest.)
Franks, Samuel, laborer, 116 w LaFayette.
Frazier, L M (Etta) member North-Frazier Lbr Co, 504 w Race. (Chester, Merle, Hobart, Harold.)
Frazier, O C (Addie) printer, 215 w Votaw. (Ruth)
Freemyer, Chas (Etta) cigar maker, 511 e High.
Freemyer, G W (Maud) cigar maker, 721 e Arch.
FROST, A J, (Alice), postmaster, 316 e Water. (Snow, Icy.)
FROST & SUMAN, brick manufacturers, w Portland on L E & W R R, (see adv.)
Fulton, Alonzo (Ada) lime burner, 615 w High.
Fulton, Annie, bookkeeper, 224 e High.
Fulton, B F (Gertrude) gas and oil opr, 422 e Main.
Fulton, Jane L, artist, 422 e Main.
Fulton, E A (Gertrude R) oil opr, 320 e Main.
FULTON HARDWARE CO, Jas. L Fulton, mgr, cor Main and Meridian, (see adv.)
FULTON, JAS L (Dink L) mgr Fulton Hdw Co, 310 e Main. (Kenneth, Aurilla.)
*Furgeson, Earnest (Rachel) laborer, 528 w Water.

G

Gable, N H (Serilda) cigar store, 133 e Arch.
Gable, Cree A, clk, 133 e Arch.
Gable, Orlo, clk, 133 e Arch.
Garber, Mrs Amanda, (widow), 1004 Boundry pk.
Garber, Mary C, teacher, 1004 Boundry pk.
Garber, Geo (Anna) laborer, e Seventh, 4 e Charles.
Garber, Oscar (Maggie) carpenter, e Seventh, 1 e Charles. (Richard.)
Garber, W F (Carrie) laborer, 441 e Seventh.
Garber, Frances, domestic, 441 e Seventh.
Garber, Jessie, domestic, 441 e Seventh.
Garber, Nora, domestic, 441 e Seventh.
Garner, Frank, (Esta) tinner, 823 n Meridian. (Mabel.)
Garner, Mable, student, 810 n Meridian.
Gaskell, O O (Minnie) oil driller, 433 w Race.
Gause, C E (Mary) laborer, 804 s Bridge.
Gaunt, A L (Vena) laborer, 323 e Seventh. (Ed, Harry, Pierre, Prudence)
Gaunt, Walter (Lula) deputy P M, 561 s Meridian.
Geeseman, John L, Jackson, 2 e Floral.
Geeseman, John S (Sarah E) laborer, Jackson, 1 e Floral.
Geeseman, William, Hawkins Ave.
Geeseman, L F (Sarah) carpenter, 828 n Meridan.
Geeseman, W H, retired, w Votaw.
Geiger, Abe, bartender, 304 w Votaw.
Gieger, Mary (widow) 610 s Meridian.
Gegenheimer, Hannah, seamstress, 809 n Meridian.
Gehring, H C (Gertrude) dispatcher M & P T Co, 830 e Main.
George, W E (Malinda) clk, 904 w Arch. (Hazel, Mabel, Lillie, Waldo, Harley, clk.)
Gettinger, Margaret (widow) 516 n Middle.

A Good Night's Rest

IS ASSURED BY SLEEPING ON A

GOOD FELT MATTRESS

WE MAKE A SPECIALTY of

Elastic Felt Mattresses

and keep a good supply on hands at all times.
ASK TO SEE THEM

Portland Furniture Company

North Meridian Street PORTLAND, IND.

OPPOSITE HALL'S BOOK STORE

G. EPSTEEN

MERCHANT TAILOR

STEAM AND DRY CLEANING
DYING AND PRESSING

PORTLAND : INDIANA

Gibson, Alexander, laborer, 228 e Washington. (Arley.)
Gibson, Bert, clk, 300 n Meridian.
Gibson, Harvey (Anna) teamster, 922 n Meridian. (Ruth.)
Gibson, Isaac, laborer, 248 s Meridian.
Gick, Carrie, seamstress, 315 w Seventh.
Gick, Emma, seamstress, 315 w Seventh.
Gick, Henry (Elizabeth) railroader, 315 w Seventh. (Cenia, Cleeta, Opal, Carl.)
Gigandet, F V, retired, 1306 n Meridian. (Estella.)
Gilbert, John (Elizabeth) retired, 914 w water.
Gilmore, C H (Nancy) car insp, 120 s Middle.
Gilmore, H H, (Mrs H) mgr C U T Co, 608 w Arch.
Gillespie, Frank, (Addie) county clerk elect, 943 w Walnut.
Gillum, Mrs Elizabeth (widow) 215 n Harrison.
Gillum, Homer (Stella) laborer, 504 w North.
Gillum, J T, (Ella) laborer, 935 w Arch. (Carl.)
Gillum, Moses (Phoebe) 1315 Hawkins Ave. (Clem.)
Gillum, Nancy (widow) 1011 w North.
Gilpin, L L, retired, Gilpin Place.
Gilpin, Gertrude, artist, Gilpin Place.
Gilpin, Mary, bookkeeper, Gilpin Place.
Gilpin, Miss Grace, housekeeper, Gilpin Place.
Glasgow, F J, (Hattie) bookkeeper, 999 w Votaw. (Grace, Joseph, Elsie, Marjorie.)
Glasford, Wm H (Mary J) laborer, 429 Floral Ave.
Glassford, Alva (Lulu) laborer, 202 e Votaw. (May.)
Glassford, Clarence, laborer, 1210 n Franklin.
Glassford, Jno (Mattie) laborer, 1210 n Franklin. (Roy.)
Glassford, Frank (Phoebe) laborer, 1124 n Franklin.
Glassford, Henry (Nancy) laborer, 824 e Race. (Della, Harvey, Minnie, William.)
Glassford, James, (Ida) laborer, 1206 n Franklin.
Glassford, Mrs. Nora I, housekeeper, 312 w Votaw.
Glassford, W P, (Addie) laborer, 205 w Huey.
Glendening, Mrs Emma (widow) 726 n Meridian. (Gladys.)
Glessner, Samuel (Mattie) laborer, G R & I and L E & W. (Melville, Haskell.)
Goff, George (Jennie) laborer, 1215 n Meridian. (Edna, Harlace, Martin.)
Goodman, Henry (Catharine) clk, 216 e Walnut.
Gorham, John M (Eva) grocer, 908 w High. (Gettis R).
Gorham, Wm, retired, 908 w High.
Goslee, Charles, laborer, 216 e North.
Goslee, Irven (Katie) horse dealer, 216 e North.
Goslee, Hezekiah, laborer, 216 e North.
Goslee, James (Laura) blacksmith, 721 e High.
Goslee, Sylvester, cor Walnut and Hawkins.
Gove, Sylvester, clk, 111 n Meridian.
GRAHAM, W C, (Blanche), Ayers & Graham, insurance, 208 w Main, (see adv), h912 w Main.
Gradle, John (Mary) laborer, 416 s Meridian.
GRAVES, JAS F, (Samantha), insurance, Bimel Bldg, (see adv), h 427 w High.
Graves, Orda, clk, 427 w High.
Gray, Isaac (Ollie) laborer, 1212 Hawkins Ave.
Greaf, Elizabeth (widow) 122 e Seventh.
Grandy, George (Gillie) laborer, 810 e Walnut.
Grant, Mrs J W (widow) 412 w Main.
Grattis, G W, (Miranda) saloon keeper, 222 e High. (G Sheldon.)
Grattis, Joseph (Mariah) retired, 303 e Votaw. (Emma.)
Graves, A J (Elizabeth) plasterer, 125 w High.
Graves, Clifford, clk The Model, 125 w High.
Graves, Emmett, lather, 125 w High.
Graves, Arthur (Carrie) carpenter, 218 w Race. (Cledith.)
Gray, James (Margaret) laborer, 454 e Seventh. (Chance.)
Gray, John (Maggie) cement contr, 1209 Hawkins Ave. (Daryl.)
Green, Miss Alice, clk, 216 e Main.
Green, E O (Manda) saloon keeper, cor Ship and Second. (Anthony J.)
Green, Mrs Elizabeth (widow) 815 e Main. (Russell J.)
Green, Peter (Mattie) teamster, 603 s Shanks. (Della.)
Green, Robert (Elsie) drayman, 214 Elder. (Eldern, Ray, Everett, Della, Laura, Esther.)
Green, Nelson, fireman, 214 Elder.
Green, Robert, janitor, 828 e Walnut.
Green, Laura, housekeeper, 828 e Walnut.
Green, Wm (Jane) janitor, 124 s Pleasant.
*Greer, John, (Maggie) laborer, 951 w Water. (Walter, Maryland, Carl.
Griest, Will, supt Portland N G & O Co, 416 e High.

Holmes Brothers

DEALERS IN

GRAIN, HAY AND SEED...

OF ALL KINDS

Cement, Lime and Hard Wall Plasters. Sewer Pipe and Building Block. Coal and Coke. ¶ Cement Blocks and all kinds of Building Supplies.

ELEVATORS

Portland and Bryant, Indiana

Telephone Number Seventy-Six

Griffith, Isaac A, retired, 408 e Main.
Griffith, Esther F, 408 e Main.
Griffith, Jay J, city eng'r, 408 e Main.
Griffith, M A (Ida) laborer, 442 e Seventh. (Denny, Irene.)
Griffith, N R (Glenn) oil broker, 310 s Meridian.
Griffith, T R (Eliza J) foreman Hood's C fcty, 446 e Seventh.
Grimes, Anderson, hay dealer, 609 e Arch.
Grimes, Levi, hay dealer, 609 e Arch.
Grimes, John, hay dealer, 609 e Arch.
Grimes, James, well driller, 113 n Meridian.
Grimes, J N (Nora) painter, 428 e Walnut.
Grimes, Washington (Esthera) retired, 409 e Votaw.
Grimes, Wm, hay dealer, 609 e Arch.
Grimes, Hazel, 609 e Arch.
Grimes, Mary, housekeeper, 609 e Arch.
Grimm, Jno (Emily) laborer, 639 w Second. (Ida, Elza, Lewis.)
G R & I R R, W C Crimm, agt, w Main,
Groman, Andrew (Lawrence) carpenter, 627 s Charles. (William, Monica, Elden.)
Gross, Frank (Sarah) laborer, 1213 n Meridian. (Ruth.)
Gross, J T (Susie) contractor, 402 w North. (Chalmer B.)
GRUMME, FRED G, Sixbey & Grumme, 205 w Main, (see adv), h 207 w High.
Grummon, I H (Martha) cigar maker, 420 n Meridian.
Guldice, Mollie (widow) 119 w Water. (Della.)
Gunckle, Mrs Eliza J, (widow) 1126 n Meridian.
Guy, Charles, laborer, 940 s Meridian.

H

Haffner, Mrs Caroline (widow) 226 w Second.
Hahn, Isaac, (Rosella) county assessor, 710 w Walnut. (Orral, Lea.)
Haines, H F (Jennie) solicitor, Comm. Review, 727 w Race.
Haley, Elsworth (Nettie) laborer, 509 w Walnut.
Haley, Ervin, laborer, 614 s Shanks. (Lesta.)
Haley Fred (Anna A) painter, 936 w Arch.
Haley, Fred (Delilah) grocer, 612 n Meridian.
Haley, Sam'l (Ella) painter, 922 w Race.
Halfhill, Ada, stenographer, 521 n Ship.
Halfhill, Inez, school, 521 n Ship
Halfhill, Milton (Martha) cement contractor, 521 n Ship.
Halfhill, Elmer, cement contractor, 521 n Ship.
Halfhill, Jacob, cement contractor, 521 n Ship.
HALL & CUNNINGHAM, real estate loans, over First National Bank, (see adv.)
HALL, G W, (Helen M) Hall & Cunningham, real estate, over First National bank, (see adv), h 1160 w Walnut. (Jean J, student; Donald A, real estate.)
HALL J W (Mary M) physician and surgeon, Bimel Blk, (see adv), h 303 e Main.
HALL O L (Almeda V) prop'r Hall's Book Store, 310 n Meridian, (see adv) h 203 e Race.
Hall, Rebecca (widow) 113 n Meridian.
Hammel, Alfred (Alice) painter, 403 e Votaw.
Hammel, Carrie, waitress, 403 e Votaw.
Hammel, Fred, printer, 403 e Votaw.
Hammitt, Ray (Adda) clk, 1125 n Meridian. (Donald, Weldon, Guy.)
Hammons, Mrs Clara, (widow), 522 w Main.
Hamons, Frank, (Laura) city marshall, 110 s Middle. (Clyde, Berlie.
HAMMONDS, J E (Mary E) architect, Bimel Bldg, (see adv), h 124 e Arch.
Hammonds, Wm, architect, 124 e Arch.
Hammonds, Carrie, Ray, 124 e Arch.
Hammons, John (Josaphine) deputy sheriff,142 e Third. (Thelma.)
Hanks, Frank, (Ella) laborer, 557 s Meridian. (Vernon, Cluster.)
Hanks, Edith, domestic, 557 s Meridian.
Hanks, Emma, domestic, 557 s Meridian.
Hanks, Robert, laborer, 557 s Meridian.
Hanlin, Chas (Kitty) laborer, 116 s Meridian.
Hanlin, J A (Louise) farmer, 1608 n Meridian. (Willis.)
Hanlin, Margaret, agent, 227 e North.
Hanlin, Sherman (Emma) stock dealer, 815 e Main. (Linwood, Edgar.)
Hanlin, Wm W (Elizabeth E) laborer, 616 n Meridian. (Russell.)
Hann, E P (Hattie) tool dresser, 820 e Race.
Hannon, Lizzie, shirt factory, 314 n Meridian.
Hannon, Sarah, shirt factory, 314 n Meridian.
Harb, A F (Clara) accountant, 440 w Race.
Harb, Miss Jessie, 440 w Race.
Hardy, Arthur, laborer, 131 Rogers.
Hardy, Robert, laborer, 131 Rogers.
Hardy, Mrs. Lavina (widow) 131 Rogers.
Hardy, C W, (Mabel) stock dealer, 227 e High.

Buggies, Surries, Harness and Bicycles

ALSO TRUNKS AND VALISES

¶I make a specialty of the above lines and keep a large stock always on hands. I buy buggies in car load lots only, which gives me a price about $5.00 less than any dealer who buys in small quantities. I also put on my own rubber tires, which gives me another advantage of about $4.00 in prices over any dealer who has them put on at the factory.

L. S. BURKETT

PORTLAND :: INDIANA

Go to **Geo. Ramsey & Co.**

MEAT MARKET

For fresh, smoked and pickled meats, sausage, bologna cooked ham and our own make of pure lard and fresh fish. We pay cash for cattle, hogs and veal calves, also cash for hides, tallow and poultry. ¶Telephone 149

Portland :: Indiana

WE'LL BE PROMPT

OUR WAITERS DO THE WAITING
NOT OUR GUESTS

Headington Hotel & Restaurant

Rates One Dollar Per Day. :: Fine Lunch at All Hours

You won't be disappointed in any feature about our restaurant

We also offer the best Bakery Products in the City

PHONE 25 111 MERIDIAN STREET

CALL ON

J. M. T. Wright Nursery Company

for your nursery stock. Growers of general line of Nursery Stock: Apples, Pears, Plums, Peaches, Cherries and small Fruits and Shrubs. : : :

TELEPHONE 250

Office
West Votaw Street

Residence
704 W. Walnut Street

Portland, Indiana

We Give You the Best in Quality, Style and Workmanship
Post Office Bldg. Phone 309 CHAS. G. POLCAR, TAILOR Portland, Ind.

Hardy, Miss Rose, 604 e Main.
Hardy, Mrs Sarah T (widow) 604 e Main.
Hardy, Mrs Dora (widow) 604 e Main. (John, Foster.)
Hardy, W M (Ida) laborer, 1019 w Arch. (Cloud, Clyde.)
HARKINS, MORTON, lumber dealer, opp county jail, (see adv), h 716 s Meridian. (Glenn, Mabel.)
Harman, B F, (Phoebe A) teamster, 126 e Penn. (Ethel, Charles, Grace.)
Harman, Emanuel (Mary) sec foreman, 1015 w Main. (Hazel, Rollie, Vera, Virgie.)
Harris, John (Hannah) laborer, Evans add.
*Harris, Wm (Nora) laborer, w Water. (Vera.)
Harrison, Mrs Elizabeth (widow) 211 w McNeal.
Harrison, Harley, thresher, 211 w McNeal.
Harry, Mrs Hala (widow) 609 e Walnut.
Harshman, R N (Ruth) laborer, 710 s Shanks. (Glena, Guy.)
Harter, Chas (Sallie) painter, 523 e Water.
Harter, Frank (Callie) janitor, 604 s Meridian.
Harter, Fred (Maggie) laborer, 709 s Shanks.
Harter, H B, watchman, 916 w Water.
Harter, Ralph, laborer, 618 s Meridian.
Harter, Basie, laborer, 618 s Meridian.
HARTFORD, R H, Attorney at Law, 217 e Main. Office 1, 2, 3 Stevens Block. (See card.)
Hartford, Wm (Effie) laborer, 1416 n Merdian.
Hartley, E H (Anna) dairy, 1108 w High. (Ada, Nellie, Jessie.)
Hartley, O A (M B) chief eng'r M & P T Co, 903 w Arch.
Hartman, Mrs Dora L (widow) 633 e Main.
Hartman, Nancy, washing, 619 w Walnut.
Hartman, Myrtle, washing, 619 w Walnut.
Hartman, Jessie, opr C U T Co, 619 w Walnut.
Hartzell, Charles, salesman, 120 e Arch.
Hartzell, Emanuel (Elizabeth) laborer, 120 e Arch. (Dessie.)
Hartzell, Jonas (Lucinda) laborer, 203 n Commerce.
Hartzell, Miss Nellie, housekeeper, 659 e Votaw.
Hartzell, Mrs Hattie (widow) 659 e Votaw.
Hartzell, Fred, laborer, 659 e Votaw.
Hartzell, Burley, laborer, 659 e Votaw.
Hartzell, Lola, wks P B fcty, 659 e Votaw. (Hazel, Jessie.)
Hatterman, John (Laura) machinist, 221 e North. (Edith, Mildred.)
Haviland, Mrs Cathrine (widow) 319 e Walnut.
Haviland, Troy (Mary) farmer, 439 e Votaw. (Hazel, Jessie.)
Hawk, V E (Mary H) machinist, 509 n Plasant. (Clifford, Eva, George.)
Hawkins, Miss Edna, student, 124 w North.
Hawkins, Miss Mary, wks Knocker, 124 w North.
Hawkins, John S, retired, e Seventh.
HAWKINS, N B (Eva) cashier Citizens Bank, 227 e Main.
Hawkins, Miss Zellah, 227 e Main.
Hawkins, Vern (Julia) laborer, 1123 w Main. (Ora T, Dewey.)
HAYNES, E M (Carrie) Haynes Milling Co, 516 n Pleasant.
HAYNES MILLING CO, E M Haynes, mgr, w Votaw, (see adv.)
HAYNES, S W (America) lawyer, cor Race and Pleasant. (Office over Peoples' Bank. (See card.)
HAYNES, W M (Elizabeth) president Peoples Bank, 406 w Arch.
Head, Mrs Elizabeth (widow) 225 w McNeal. (Charles, Frances.)
Headington, B W (Daisy) electrician, 602 n Pleasant.
Headington, C F (Susanna) merchant, 322 w Arch.
Headington, Walter, 322 w Arch.
Headington, C O (Elizabeth) painter, 615 w Main. (Lola C.)
HEADINGTON J N (Barbara E) prop'r Headington Hotel, 111 n Meridian, (see adv), h 125 e Walnut.
HEADINGTON J W (Laura E) Atty at Law, Adair Blk, (see card), h 207 w Arch. (Lena, Nell.)
Headington, Ray, lineman, 207 w Arch.
Headington, Nimrod (Ruth) retired, 421 w Walnut.
Headington, W E, salesman, 409 w Main.
Hearn, Annie E (widow) 416 w High.
Hearn, Charles (Malinda) lineman, 322 s Shanks. (Vergil.)
Hearn, George (Mollie) carpenter, 123 w Main.
Hearn, Morris (Ida) real estate agt, 433 s Wayne. (Hortense, James, Lacy.)
Hearn, Wm (Jane) retired farmer, 715 w Walnut.
Hearn, Robert L, laborer, 715 w Walnut.

J. Savesky & Sons

WHOLESALE DEALERS IN

Scrap Iron, Metals Hides, Furs and Tallow

Home Telephone 330
Bell Telephone : : 71

Cor. of Meridian & Water Streets

CHAS. G. POLCAR, TAILOR "Correct to the Minute in Styles."
PHONE 309
Post Office Building, PORTLAND, IND.

Hearn, Wm (Luella) clk, 903 w Main. (Beatrice, Windell.)
Helm, Jas L (Clara B) Peoples Laundry, 416 w Main.
Helmstetter, Ferd (Mary) maf'g, 125 w Second. (Harry, Idora, Anna, teacher, Norma, teacher.)
Hendricks, J W, (Etta) retired, 316 e Main. (Ruby, Gyneth.)
Heniser, Arthur (Mary) clk, 411 n Commerce.
Heniser, Mrs Catharine (widow) 411 n Commerce. (Agnes.)
Heniser, Ezra (Rena) miller, 956 s Shanks. (Fay.)
Henley, Emma S, housekeeper, 234 e Arch.
Henley, Jason (Ella) carpenter, 136 e Walnut. (Dolly.)
Henry, John, (Rachel) retired, 304 n Meridian.
Henson, Lovina, (widow) 1012 w Arch.
Henson, Jasper, (Fronie) drayman, 1016 w Walnut.
HERSCH, PHILIP, (Charlotte) clothier, cor Main and Meridian, (see adv), h 303 w High. (Jennie, Lavine.)
Heston, A H, (Lula) clerk, 206 Elder. (David, Esther.)
Heston, Jason, retired, 946 s Meridian.
Heston, J W, (Emma A) laborer, 946 s Meridian. (Celia C, Orvale.)
Heston, William, (Catharine) laborer, 955 s Shank. (Elsie.)
Hiatt, George, retired, 515 n Middle.
*Hiatt, George, (Annie) laborer, 621 s Bridge.
Hiatt, John, (Lucy E) retired, 227 e Race.
Hiatt, John, farmer, 818 w Race.
Hiatt, Miss Pearl, housekeeper, 818 w Race.
Hiatt, Mrs Rhoda, (widow), 818 w Race.
Hiatt, Purvis, farmer, 818 w Race.
Hiatt, S F, retired, 504 w Walnut.
Hiester, J, (Cora) agt Standard Oil Co, 228 w Water. (John, Desta).
Higgins, Jennie, rooming house, 415 w Main.
Hines, Aaron, laborer, 113 n Meridian.
HINES J S, (Ida R), funeral director, 124 e Walnut. (Ralph.)
Hiser, J O, (Ida) R R carrier, 121 e Sixth. (Roy, Cledith.)
Hoad, Perry, Myrtle) laborer, 809 e Main
Hobson, Rolly, (Rachel L) barber, 718 e Water.
Hodge, Frank, (Gay) laborer, 604 e Water.
Hodge, Frank, (Hope) clerk, 420 w Walnut. (Rex).
Hodge, Geo, (Ora) farmer, 811 w Race. (Nellie, Oran, Charles).
Hodge, Vernon, fireman M & P T Co, 811 w Race.
Hodges, John, (Thrusey), laborer, 633 w Second.
Holland, I T, (Emma) wholesale com merchant, 114 n Pleasant.
Holley, James, (Laura) laborer, Massachusetts Ave. (Russel, Roy.)
Holloway, Frank, reporter, 315 w High.
Holloway, Ina, student, 315 w High.
Holloway, Emma, student, 315 w High.
Holloway, Jacob M, (Lucinda) harness maker, 307 n Meridian.
Holly, L E, (Rosa) oil driller, 947 w Race. (Clyde, Ralph.)
Holmes, A J, (Emeline) retired, cor Eighth and Shanks.
HOLMES BROS, elevator, n Meridian and Depot, (see adv).
Holmes, John H, laborer, cor Eighth and Shanks.
Holmes, A W, (Mary E), retired, 315 e Walnut.
Holmes, C W, (Emma) monument dealer, 229 e Walnut.
HOLMES, F ROY, (Cora) real estate agt, Adair Blk, h 416 n Pleasant.
Holmes, J P, (Ethel), bookkeeper, 507 e Walnut.
HOLMES, L G, (Clara J) grain dealer, 228 e High. (Edith, Vadia M.)
Holmes, Walter C, bookkeeper, 228 e High.
Holmes, L M, (Amanda M) bookkeeper, 706 e Main. (Beatrice, Arthur W, Clarence M.)
HOLMES, JNO W, CO, real estate agts, Adair block, (see adv.)
HOLMES, J W, (Eva) real estate, Adair Block, h 233 e High. (Haward, Pearl.)
Holsapple, J W, (Etta E) cooper, 823
Horner, Norman, (Bessie) laborer, 316 w Sixth. (Lucile, Bird, Grace.)
Hommel, Anna, (widow), restaurant, 247 s Meridian. (William, clerk; Robert, clerk; Carl, clerk; Hazel.)
Hoover, Arthur, (Estella) butcher, 548 s Shanks. (Lelah, Thelma.)
Hoover, Lewis, (Emma) asst cashier, Peoples bank, 504 w Main. (Frederick.)
HOOVER, W C, (Winifred) Sec'y Hollow Block Wks, 316 n Commerce.

YOUNT & EWRY

DEALERS IN

HARDWARE

Garland Stoves, Ranges and
House Furnishing Goods
Slate, Tin and Steel
Roofing, Plumbing
and Heating, and a
full line of Keen
Kutter Goods

Home Telephone 165

Portland :: Indiana

FOR STYLISH SUITS GO TO CHAS. G. POLCAR, TAILOR
Post Office Building : Phone 309 : PORTLAND, INDIANA

HOOD, J A, (Mary), mgr W H Hood Co, 209 n Harrison.
HOOD, W H, wholesale grocer, 234 e Arch. (Clara B, Esther B.)
HOOD, W H CO, wholesale grocers, Bimel building, (see adv.)
Hopping, Oris, (Ethel) drayman, 615 n Pleasant.
Horton, David, (Celia) trav salesman, 603 e Walnut. (Thelma.)
Hotaling, George, oil driller, 627 n Commerce.
Hotaling, Ella, tailoress, 627 n Commerce.
Hotaling, Lena, tailoress, 627 n Commerce.
Hotaling, George, oil drilled, 627 n Commerce.
Hotaling, George, oil driller, 627 n Commerce.
Hoteling, Cora, housekeeper, 204 w McNeil.
Hotsenpiller, Frank, (Pearl) clerk, 727 w Race.
Hotsenpiller, Marcus (Mary), poultry buyer, 728 w Arch.
Hotsenpiller, Walter B, (Sarah) city clerk, 817 w Main. (Bernice, Pauline.)
Hough, Miss Andrey, student, 422 w Water.
Houck, Eli, (Phoebe) laborer, 815 Hawkins Ave.
Houck, E P, Dr, dentist, 208½ n Meridian.
Houck, Jacob, (Rachel) laborer, 927 Creager Ave. (Opal, Melvin, Row, Walter.)
Houck, Roe, (Florence) laborer, 1016 n Franklin.
HOUSE, V Y, (Mary) cigar mfgr, 109½ w Main, (see adv), h 627 e Walnut. (Russell D.)
Houtz, Daniel, (Anna) laborer, 823 w Arch. (Albert G.)
Houtz, W L, (Maggie) laborer, n Franklin. (Shirley.)
Hoyt, Mrs Augustus, wks Hotel Adair, 115 w Arch.
Hudson, Mrs Emma (widow) 117 e Race.
Hudson, Vaughn, printer, 117 e Race.
Hudson, Ethel, bookkeeper, 117 e Race.
Hudson, John, (Emily) laborer, wks P T & H B Works.
Huey, Mrs. E B (widow, 311 e Arch.
Huey, Della, dressmaker, 311 e Arch.
Huey, Myrtle, dressmaker, 311 e Arch.
Huey, Pearl,, dressmaker, 311 e Arch.
Huey, Harry A (Allie) restaurant, 111 n Meridian.
Huey, John, (Ruth) retired, 203 n Harrison.
Huey, Joseph, (Emma), bartender, 404 n Meridian. (Walter, Frances.)
Huey, Kate, housekeeper, 203 w Main.
Huey, Miss Opal, opr Home Tel, 1608 n Meridian.
Huey, Thomas, clk G R & I, 311 e Arch.
Huff, Miss Eva M, nurse City Hospital, cor High and Commerce.
Huffman, G W, (Cora) butcher, 215 w High.
Huffman, Glen, butcher, 223 w High.
Hughes, Clayton, (Caroline) laborer, 1115 n Meridian. (Jesse, laborer; Charles, clerk; Mary.)
Hughes, Frances, (widow), 916 Hawkins Ave. (Edwina.)
Hughes, William, (Gertrude) laborer, 816 n Franklin.
Hughson, F M, (Maud E) atty at law, 316 e Main.
Huling, Margaret, (widow) 215 n Commerce.
Humphries, Harvey, (Jessie) grocer, 508 e High.
HUMPHRIES, W A, (Minerva) grocer, 302 n Meridian, (see adv), h 234 e Main. (Bessie, Calvin.)
Humphries, Miss Lutie, clerk, 234 e Main.
HUNT, C W, (Sarah), livery stable, 603 e High. (Florence.)
Hunt, Ernest I, (Blanche) conductor M & P, 511 w Main.
Hunt, Hicks, (Laura) custodian fair grounds, fair grounds entrance.
Hunt, Lewis, (Josephine) cigar store, 309 e Water.
Hunt, W A, (Vernie) ins agt, 133 e Race.
Hunter, George, electrician, 410 n Meridian.
Huston, Katie, housekeeper, 718 n Meridian.
Hutchens, Clarence, clerk, 911 w Arch.
Hutchens, W H, (America C) grocer, 911 w Arch.
Hutchens, D M, (Etta) furniture, 325 e North.
Hutchens, E Chas, (Grace), bartender, s Vine.
HUTCHENS, EUGENE, liveryman, 111 e High, (see adv), h 722 e High.
Hutchens, Mrs P A, (widow), 722 e High.
Hutchens, Ida, housekeeper, 722 e High.

What We Can Save You Money On

Pine
Lumber
Lath
Shingles
Sash
Doors
Mouldings
Posts
Columns
Millwork
Paint
Builders
Hardware
Roofing

The Mercer & Rawling's Lumber Company

Home Phone 65
Bell Phone 62

Portland, Indiana

ALWAYS SOMETHING NEW AND "UP TO THE MINUTE" AT
Post Office Building Phone 309 CHAS. G. POLCAR, TAILOR PORTLAND, INDIANA

Hutchens, James, teamster, 218 n Meridian.
Hutchens, J E, (Susan A) clerk, 908 w Arch. (Esther, Ruth E, Bernice M.)
Hutchens, Mrs Sarah, (widow) 903 w Race.
Hutchens, Anna, clerk, 953 s Meridian.
Hutchens, Dora, clerk,, 953 s Meridian.
Hutchens, William, salesman, 953 s Meridian.
Hutchens, John, (Christina), salesman, 953 s Meridian. (Roscoe, Earl, Lola, Pearl, Rolla.)
Hutson, Mont, laborer, 431 w Main.
Huston, Snill, cigar maker, 431 w Main.
Huston, T W, (Eva M) laborer, 908 w Water. (Charles, Irene.)
Hutson, Walter, laborer, 431 w Main.
Hutson, Charlotte, (widow) 431 w Main.
Hutson, Sadie, clerk, 431 w Main.
Hutt, Charles, (Anna) rig contractor, 232 e Race. (Walter B.)
Hutzler, Elmer, (Lena) bill poster, 920 w Water.
Hutzler, Frank, (Sarah) grocer 1220 n Meridian. (Pearl.)
Hutzler, Jos H, (Sarah) retired, 1130 n Meridian.
Hutzler, Mahalia, (widow), 920 w Water.
Hutzler, Sheridan S M, (Laura A) laborer, 825 w High. (Paul L.)
Hutzler, Sidney, (Addie) laborer, 616 n Meridian. (Edna.)
Hysell, Dana, (Nora) laborer, 532 s Shanks.
Hysell, Gordon, (Pearl), laborer, 622 s Meridian.
Hysell, Harlo, (Phine) laborer, w Seventh. (Clyde, Fay.)
Hysell Max S, 947 w Arch.

I

Iholts, Al (Della) merchant, 302 n Meridian.
Iholts, Wm, (Jennie) paper hanger, 130 e Arch.
Imel, David B, retired, s Vine.
INDIANA TITLE & LOAN CO, MacGinnitie Bldg, w Walnut, (see adv).
Irvin, Lamartine, (Belle) tinner, 815 w Main.
Isenbarger, Marie (widow), cook, 209 w Arch.
Isenbarger, Elsie, teacher, 209 w Arch.
Isenbarger, Orla, bookkeeper, 209 w Arch.
Isenbarger, Donald, school, 209 w Arch.
Isenhart, Fred, (Nettie) laborer, 627 s Bridge. (Paul, Mabel.)
Isenhart, James, (Mary) laborer, 718 s Shanks. (Vernie, LeRoy.)
Isenhart, John, (Manda) laborer, 902 w High. (William, laborer.)

J

Jack, Harry, (Thetis) R R carrier, 710 s Meridian.
Jack, Merle, (Pearl), laborer, 132 Elder.
Jack, R S, (Stella), painter, 813 Hawkins Ave. (Fred, Guss, Willie.)
Jackson, T D, (Menerva), R R carrier, 1010 Shanks.
Jackson, Guy, mail carrier, 1010 Shanks.
Jackson, Orald, jeweler, 1010 Shanks.
James E E, (Sallie) merchant, 515 e Walnut. (Nathan, Flora, Irene.)
James, Miss Mildred, clerk, 515 e Walnut.
Jaqua,, Carl, (Jennie) clerk, 832 e Walnut.
JAQUA, FRANK B, (Carrie), lawyer, Bimel Bldg, (see card), h 525 w High.
Jaqua, Charles A, student, 221 e Main.
Jaqua, J A, (Addie C) asst cashier Citizens' Bank, 221 e Main.
Jaqua, Paul C, stenographer, 221 e Main.
Jaqua, Lon, (Luellen) real estate, w Seventh.
Jaqua, Susie, housekeeper, 807 w Walnut. (Jean.)
Jay, M T, (Mary E) specialist, 510 w Walnut. (James C.)
Jeleff, Mrs Mary, (widow) 116 e High.
Jeffers, J H, (Catharine M) laborer, 231 Elder.
Jellison, Alice, dressmaking, w Walnut. (Gladys, Garnet, Armand.)
Jellison, Ephriam, (Sophia) laborer, 921 w North.
Jellison J E, (Minnie V)laborer, 927 w North. (Blanche, Doris.)
Jenkins, Lena, (widow) 810 e Water. (Ione.)
Jetter, Charles, (Louisa) janitor, 615 e Arch. (Floyd.)
John, H K, (Rosa A) oil driller, 104 w Votaw. (Mary, Opal, John, Madonna.)
Johnson, Mrs Ella, (widow) 203 e Arch.
Johnson, George, printer, 928 w Walnut.
Johnson, Bell, photographer, 928 w Walnut.
Johnson, Isaac, (Abby) laborer, Evans Add.

¶Everything in BOOKS AND PICTURES, EDISON PHONOGRAPHS and 3,000 RECORDS from which to select. Kodaks and Photographic Supplies. We want to see you

O. L. HALL, The Book Man

310 Meridian Street :: PORTLAND, IND.

Magill's Coal Burns

We are the Exclusive Agents for the Celebrated

Cross Creek Lehigh Hard Coal

and all the best kinds of Soft Coal.
We pay the highest price for

Grain and Seeds

Magill's Elevator : Portland, Ind.

AUTOMOBILES

Are liable to accident; so are bicycles and other light vehicles. Such mishaps need not disturb your peace of mind, if you bring your machine to us. We can repair them promptly, "just like new." no matter what's the trouble. We are expert machinists and skilled workmen. Our vast experience places us in the lead. :: ALL WORK GUARANTEED

FORRY BROTHERS

Telephone 348 121 South Meridian Street

Anyone Who Has His Laundry Done

Here knows the quality of our work. It is always good, giving the correct finish to linen that well dressed men appreciate. Give us your laundry. We call and deliver

PORTLAND STEAM LAUNDRY

219 West Main St., Portland, Indiana

Johnson, William, teamster, Evans Add.
Johnson, Isaac, (Mary) teamster, n Creager.
JOHNSON, J L, (Mary S) merchant, cor Meridian and High, (see adv), h 204 e Race. (John, Harry, Leah.)
*Johnson, J H, (Bertha) barber, 115 w Third.
Johnson, O M, (Elizabeth) rural carrier, 961 s Meridian.
Johnson, Sadie, (widow) 208 w McNeil.
Johnson, S C, (Blanche D) butcher 160 e Third. (Leslie, Forrest.)
Jones, Arthur, (Bertha) lineman, 1007 w High. (Vera, Lois, Paul.)
Jones, Arthur, machinist, 130 e Main.
JONES BIRUM, (Dolores C), prop Jones Cycle and Auto Co, (see adv), h 130 e Main.
Jones, Olga N, student, 130 e Main.
Jones, Daniel, (Ida) laborer, e Penn. (Dewey, Marshall, Minnie, Stella.)
Jones, Carrie, 807 w North.
Jones, Dewie, teacher, 423 e Main.
Jones Ernest, clerk, 422 w Walnut.
Jones, Fred B, clerk, 422 w Walnut.
Jones, Ray R, clerk, 422 w Walnut.
Jones, Estell, seamstress, 422 w Walnut.
Jordan, Etta, dressmaker, 319 e Walnut.
Jordan, E A, (Susan E) laborer, 815 e Votaw.
Jones, E F, (Viola) saloon keeper, 121 Depot. (Edith, Lenora, Elizabeth, Fred.)
Jones, Jacob R, (Alice) trustee Wayne twp, 422 w Walnut. (Dorwin, Gladys, Elmer.)
*Jones, James, (Nettie), laborer, 614 s Bridge.
*Jones, J S, (Ella B) blacksmith, 658 w Second. (James, Paul.)
Jones, Martha A, (widow) dressmaker, 128 e Race. (Guy, Ethel, clerk.)
JONES, ROGER, (Laura) lawyer and abstractor, Stevens Blk, (see card), h 309 w High.
JONES, W P, (Florence) dentist, Bimel Bldg, h 304 e Arch. (Horace E, Mary R.)
Jordan, John, (Minnie) teamster, 332 n Creager. (Ethel, Charles, Bernice, Lawrence.)
Jordan, J E, (Carrie) laborer, Evans Add. (Hazel, Luella.)
Jordan, Oran, (Anna) laborer, 230 w Votaw.
Jordan, Wm P, (Sarah), laborer, 336 n Creager.
Jordan, Milton, laborer, 336 n Creager.
Jordan, Wesley, section, 140 e Baker.
Jordan, George, laborer, 140 e Baker.
Jordan, Wilson, (Goldie), laborer, 615 n Commerce.
Jordan, W N, (Sarah E) laborer, 140 e Baker. (Mary, Wilson.)
Journey, H H, (Mary A) prin high school 523 w Arch.
JUILLERAT, C FRED, (Beatrix) butcher, 110 s Meridian, (see adv), 623 s Meridian.
Juillerat, Celia, (widow) 421 w High. (Ernest.)

K

Kanoth, J W, (Susan) carpenter, 624 n Commerce.
Keiger,, Charles, laborer, 120 e High.
Keiger, Mrs H P, (widow) 120 e High.
Kelley, Frank L, ball player, 326 e Arch.
Kelley, John J, lawyer, 326 e Arch.
Kelley, Wm R, hay and grain, 326 e Arch.
Kelley, Geo, (Nancy A), marble cutter, 429 e Walnut. (Fred.)
KELLEY, J WILL, (Mary A), atty-at-law, Bimel Bldg, (see card), h n e Water and Wayne.
Kelley, James, (Anna) hod carrier, 127 e Washington.
Kelley, Margaret, (widow), 326 e Arch. (Paul B.)
Kelley, W H, (Jennie) well shooter, 403 S Meridian.
Kendrick, George, machinist, 422 e Meridian.
Kendrick, Libby, housekeeper, 422 s Meridian.
Ketring, O C, (Phoebe) contractor, 404 s Meridian. (May, Roy).
Kiger, Allen, (Cora) laborer, e Seventh. (Maud.)
Kikendall, Grant, laborer, 117 e Walnut.
Kikendall, Mrs Mary J, (widow) 117 e Walnut.
Kikendall, Link, (Della) second hand Dealer, 315 n Commerce. (Mable.)
Kikendall, Wm, (Mary) retired, 822 n Meridian. (Homer.)
Kilander, Miss Dessie, stenographer, 117 e Race.
Kimble, Allen, farmer, w Main.
Kimble, Wesley, laborer, 305½ n Meridian.
Kimble, Wesley, (Nellie) laborer, 927 w Arch.
Kinsey, Chester, condr M & P T Co, 818 e Main.
Kinsey, J C, (Sarah) reired, 818 e Main. (Maud, Homer).
Kinsey, Mrs H S, (widow) boardinghouse 217 n Meridian.
Kinsey, L L, laborer, 627 e High.
Kinsey, W D, (Mary A) laborer, 627 e High.
King, Mrs Elizabeth, clerk, 615 e Walnut. (Goldie, Cucier D.)

Money to Loan on Farms

REASONS WHY HALL & CUNNINGHAM'S LOAN CONTRACTS ARE BEST.

No Commission is charged. No Recording Fees are charged. No Abstract of Title Fees are charged.

Time of Loan is Ten Years. Payments can be made at **any time and stop interest** on amount paid from date of payment. Interest to be paid at any of our home banks, saving trouble of sending money away from home.

Their loan is a western loan from western sources. Amount of money not limited, oil and gas leases no hindrance to making loans. Money can be had on short notice.

SOME QUESTIONS.

Can you afford to pay commission to get a loan when you can get one without? Can you afford to take a five year loan and run the risk of higher interest rates? Would it not be a great saving to have privilege of payments at any time and stop interest?

We represent twelve of the best Fire and Tornado Insurance companies in the United States, and can write your insurance either on Farm or City Property, at as low rates and as reasonable terms as any agency in the county.

We do a general real estate business and if you have a farm to sell, if you want to buy a farm or if you want to rent a farm call on us.

If you have money you would like to loan on good first mortgage security we can furnish borrowers who will be willing to give you the best security and pay their interest promptly.

We make Deeds, Contracts, Abstracts of Title and all other legal papers usually made by Notary Publics and you will always find a Notary in the office. Call on us when you are needing anything in our line.

Office Over First National Bank **PORTLAND, INDIANA**

Kirkwood, Fay, student, e Seventh.
Kiser, G G, (Jennie) printer, 820 w Main.
Kleinhente, Anton, (Regina) laborer, 704 s Meridian. (August, Fred, Julius.)
Klepper, Enos, retired, 130 e Baker.
tor, 704 e High. (Nellie.)
Klinger, W H, (Elizabeth) oil contrac-

L

LaFollett, Calvin P, (Phoebe) laborer, 621 w Third.
LaFollett, Chas M, laborer, 621 w Third.
LaFollett, Nancy, housekeeper, 621 w Third.
LaFollett, W S, (Tillie) laborer, 621 w Third.
LaFollett, Willard, printer, 621 w Third.
LaFollette, Edgar M, (Clara) laborer, 959 Shanks.
LA FOLLETTE, J F, (Sadie) Judge Jay Circuit Court, 228 e Main.
Laisure, D W, (Laura) laborer, 920 w High. (Blanche, Hattie, Martha.)
Lally,, Augusta, (widow), 303 e High, (Anna, Arthur, Doris, Gladys.)
Lamborn, Gabriel, laborer, 903 n Meridian.
Landauer, Robt, (Francis) grocer, cor North and Depot. (Fanny, Martin.)
Landauer, Abraham, mail carrier, cor North and Depot.
Lanning, A B, (Cinderella) engineer, 1115 w Main. (Lucy J.)
Lanning, Chas, (Mary), laborer, Jaqua. (Jesse, Ed, Hascall, Roy.)
Lanning, Geo, laborer, Evans Add.
Lanning, Mrs. Mary, (widow) Evans Add.
Lanterman, W D, (Mary C) dairyman, 415 n Commerce.
Lare, Albert, (Dora) carpenter, 310 e Race.
Lauber, Chas H, (Marguerite) tailor, 218 Elder. (Edna, Raymond.)
Lawrence, Celia, stenographer, 213 e Third.
*Lawenence, Mike, (Ellen), watchman, 322 w Seventh. (Frank, Bertha.)
Lawrence, M J, (widow), 516 w High.
LAWRENCE, L F, (Dora), Star Shoe Store. 213 e Third. (Guy.)
Lawson, L S, (Martha) prop Arcade, 627 e Main.
Layman, James, (Jennie) laborer, 623 w Third.
Lazier, Robt. H, (Jennie) engineer, 211 e Race.
Leavy, James, (Josephine) mgr stone quarry, 309 e North. (Carl, James, Zellah.)
Ledbetter, Carl, (Mary) laborer, 111 w McNeal. (Merrill.)
Lee, Adam, (Martha J) laborer, 810 s Bridge. (Delbert C.)
Lee, Herschel, student, 160 e Third.
Leedy, J A. (Nancy) cistern builder, 209 e Arch.
Leggett, Lewis, cigar maker, 214 w Second.
Leggett, Wm, (Emma), restaurant, 214 w Second. (Edward, Bert.)
Leigh, Elias L, retired, 916 w Arch. (Maggie M, housekeeper; Joseph E, farmer.)
Leigh, Harriet, (widow), 528 w High. (Willis, Mary.)
Leitenberger, Carrie, 601 w High.
Lennon, John, Catharine) laborer, 640 w Third. (Rainey, laborer.)
Leonard, Julia, (widow) 205 s Commerce.
*Lett, Martha E, (widow), 609 s Bridge. (Russell.)
L E & W R R, J Q Potter, agt, n Ship. M; E B Lincoln, G F & P A, e Main. (see adv.)
Lewis, A G, (Theresa) Justice of Peace, 823 s Meridian.
Liffring, F C, Dr, (Carrie) physician, 415 n Shipp.
Liffring, Mrs T O, (widow) 415 n Ship.
Limbert, Christopher, cabinet maker, 315 w Walnut.
Limbert, Lorenzo, clerk, 315 w Walnut.
Limbert, Frank, (Mary) grocer, 315 w Walnut. (Letha, Oliver.)
Limbert, Herman, (Blanche) grocer, 524 w High.
Limle, J A, (Ida) clerk Weiler's, 410 w Main.
LINCOLN, EDWARD B, (Gertrude), G F A of M & P T Co, 121 w Main. (Edgar.)
Lind, Miss Amelia, teacher, 402 e Walnut.
Linder, Dan, (Alice), condr M & P T Co, 108 w Votaw.
Line, C E, (Mary) pastor M E church, 210 e High. (Ruth, Edna B, teacher)
Lingo, Rube, (Flora), laborer, 621 w Second. (Everett B, Inez.)
Lingo, Leslie, Cora, Mary, students, 623 w Third.
Linkhour, J O, bartender, 314 s Middle. (Giff, laborer, Wid, Ruth, student.)
Lipps, Geo, (Elizabeth, vender, s Vine.
LOCKER, BERT, (Annie) blacksmith, 924 e Race.
Long, Cleo, student, 111 w Main.
Long, J A, (Mary H) produce dealer, 204 w High. (Mabel.)
Long, H W, (Flora) clerk Weiler's, 304 e High. (Harry R.)

MONEY TO LOAN! ON LONG TIME AT LOW RATES : : 5 OR 10 YEARS : :

I CAN LOAN YOU FROM $300.00 UP TO ANY AMOUNT AT 5 PER CENT INTEREST.

MONEY NOT LIMITED

I can make you a straight loan at a low rate of interest with NO charge for commission, no fee for abstract or recording papers.

YOU GET A DRAFT FOR THE FULL AMOUNT OF YOUR LOAN.

You can pay your interest once or twice a year and at the first of any month that you may desire, with privilege of paying a part or all of the Principal at any interest paying time, at any bank, and thus stopping the interest on whatever you pay.

I can also make you a 5 per cent loan with a very small commission, with the privilege set out above, which makes the cheapest loan obtainable.

I CAN AND WILL MAKE YOU A LOAN ON BETTER TERMS AND AT LESS COST TO YOU

Than any agent or company in the county. All I ask is a chance to convince you that this is true. Call and see.

I also make loans on GOOD CHATTEL SECURITY, such as Stock, Furniture, Pianos, etc., on reasonable terms.

Abstracts Carefully and Accurately Prepared. Charges Reasonable. Also make Deeds, Mortgages and All Forms of Contracts. CALL AND SEE ME.

GEO. E. McLAUGHLIN

Rooms 45-46, 3rd Floor Bimel Blk. PORTLAND, IND.

The Continental Fire Insurance Co., New York

Cash Capital, $1,000,000.00. Cash Assets over $17,000,000.00. Net Surplus above Capital and all liabilities, over $8,000,000.00.

In the great Chicago fire of 1871, it paid losses amounting to nearly $2,000,000.00 and without imparing its capital. Thirteen months later nearly $750,000.00 in Boston fire. In 1904 nearly $1,000,000.00 in Baltimore fire, and in 1906 to California policy holders nearly $2,000,000.00.

A policy in the **Continental** is good when you need it, for it is good all the time.

If you desire insurance on property of any kind and will send us word, we will save you all trouble by calling on you.

JAMES F. GRAVES, Agent THIRD FLOOR, BIMEL BLDG. PORTLAND, IND.

CHAS. G. POLCAR, TAILOR "Correct to the Minute in Styles."
PHONE 309
Post Office Building, PORTLAND, IND.

Long, W A, restaurant, 125 Depot.
Longacre, Harry, laborer, 704 s Shanks.
Longacre, Ray, barber, 704 s Shanks.
Longacre, S K, (Mary A retired, 704 s Shanks.
Longacre, S K, (Mary A) retired, 1004 w Main.
Longerbone, Wm M, (Emma) timber buyer, 628 w Third. (Truman, Agatha, Goldie.)
Lonwett, Louis, (Irene) Capt Salvation Army, 601 w High. (Emma.)
Longwith, George, (Ida) clerk, 909 w Walnut. (Guy, Mary.)
Longwith, W T, (Henrietta) clerk G R & I R R, 628 w High. (Harold E, Mabel. Jonas D.)
Loper, James L, (Ida) bartender, 960 s Meridian.
Lord, Charles, (Gertrude) sale barn, 234 e Water. (Marie, Ruth.)
Lovell, C B, (Ellen) bartender, Western, 2 s Third.
Lowe, Terry, laborer, 825 w High.
Lowe, Wm, (Minerva, laborer, 826 w Walnut. (Opal, Arthur, Haskel.)
Loyd, Edgar W, (Mamie) plasterer, 940 w Arch.
Lucas, Sarah, (widow) 624 w Walnut.
Lundy, Wm F, (Sarah) laborer, 317 w Sixth. (Carl, Cora, Pearl, Walter, Vilas, Freddie.)
Lundy, Wm H, (Flora), operator, G R & I, 604 w North. (Roger.)
Lupton, Frank, (Priscilla) laborer, 216 e Rogers.
Lutes, T S, (Hattie) nurseryman, 441 w Arch. (Fay.)
Lyman, Chris G, (Mary J) laborer, 912 w Arch. (Francis E, laborer; Leota A, domestic; Daniel H, Velma.)
Lyons, Elijah, retired, 203 e Walnut.
Lyons, Lillie M, student, 120 e High.
Lyons, Phllip T, student 120 e High.

M

MAC GINNITIE, W F, (Opal), atty and abstracts, MacGinnitie Block, w Walnut, (see adv), h 127 e North.
McAbee, Allen, laborer, 522 w Water. (Clara, Gertrude, Estella, Opal.)
McAbee, Granville, laborer, 522 w Water.
McAbee, Fulton, laborer, 952 w Water.
McAbee, John, laborer, 952 w Water.
McAbee, Lillie, domestic, 952 w Water.
McAbee, Gertrude, domestic, 508 e Main.
McAbee, Mrs Sidney, (widow) 952 w Water. (George, Otto, Earl.)
McAbee, Waldo, laborer, 952 w Water.
McADAMS, J L C, (Emma F), dentist, over Cartwright & Headington, (see adv), h 214 e Arch.
McAtee, Mrs Addie, (widow) 120 e High.
McBride, Charles, nurseryman, 704 w Walnut.
McCain, Gertrude, nurse, City Hospital, cor High and Commerce.
McCartney, Geo, (Maggie) retired, 328 s Meridian.
McCartney, J L, (Amelia) farmer, 638 e Water.
McCarty, Frank, (Ella) draftsman, 1410 n Meridian. (Charles.)
McCARTY, REV W E, 709 w Race.
McConcha, Daniel, (Rebecca) retired, 606 w Arch.
McConcha, Homer, laborer, 606 w Arch.
McConcha, Mary, 606 w Arch.
McConcha, Miss Mary, nurse City Hospital, cor High and Commerce.
McCOY, JOHN, saloon keepeer, Hotel Adair Annex, (see adv), h 201 1-2 w
McCoy, John, (Sarah) laborer, w Water.
McCoy, Nathan, (Ella) farmer, 615 e Main.
McCrosky, Wm, student, 624 w Walnut.
McCrum, G W, (Alice), woodworker, 503 e Walnut. (John.)
McCrum, Miss Mary, clerk, 503 e Walnut.
McCurdy, Jack, (Mettie) laborer, 823 e North. (Marie, Ralph, Don.)
McCurdy, Russell, (Sarah), laborer, 211 w Water.
McDaniel, A B, (Nancy) engineer, 1004 w Main.
McDaniel, Alexander, (Margaret), laborer, 915 w Arch. (Mabel.)
McDaniel, John, (Ola), laborer, 1011 n Meridian.
McDaniel, Lula, clerk, 311 e Seventh.
McDaniel, Otis, (Anna), clerk, 722 e Main.
McDaniel, Robert, (Alice) advance agt, 120 w Lafayette.
McDaniel, Mrs Susan, 433 w Race.
McDonald, Carl, barber, 217 s Union.
McDonald, Mrs, Wm, (widow) 217 s Union.
McDonald, Myrtle, housekeeper, 217 s Union.

THE HAYNES MILLING CO.

MANUFACTURERS OF

High Grade Flour and Feed

DEALERS IN

Grain, Coal, Cement Blocks, Seeds, Stock Food, Lime, Salt, Oyster Shell, Cement, Oil Meal, etc.

PORTLAND AND BLAINE, INDIANA

WE SOLICIT YOUR BUSINESS

THE HAYNES MILLING CO.

Established 1891 Incorporated 1902

JONES CYCLE & AUTOMOBILE CO.

GARAGE

Automobile and Gas Engine Work a Specialty. Farm Machinery of all Kinds Repaired and Guaranteed.

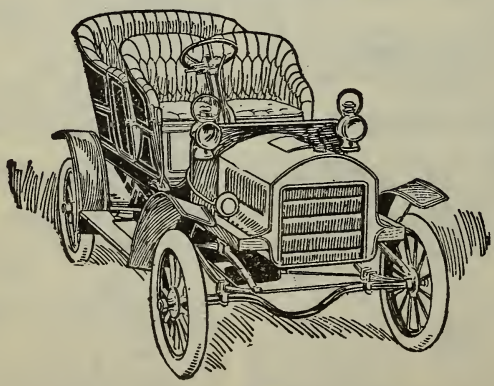

GUN SMITH. Guns and Revolvers Repaired and put in First-Class Order.

LOCKSMITH. All kinds of Blank Keys in Stock. Keys Fitted and Locks Repaired

Bicycles and Motor Cycles our old stand-by. Bring them in and have them put in first-class condition. We keep on hand a full line of Automobile, Motor Cycle and Bicycle Tires, Parts and Supplies at Bottom Prices.

130-132 E. Main St., ½ Square East of P. O. Phone 148. PORTLAND, IND.

ALWAYS SOMETHING NEW AND "UP TO THE MINUTE" AT
Post Office Building Phone 309 **CHAS. G. POLCAR, TAILOR** PORTLAND, INDIANA

McFarlan, David, (Carrie) laborer, 1110 n Franklin. (Andrew, Thomas, Fred.)
McFadden, Everet, (Lizzie) carpenter, 214 w Seventh.
McFadden, J H, (Susie E) contractor, 1009 s Meridian.
McFadden, Lula, 1009 s Meridian.
McFadden, Opal, 1009 s Meridian.
McFadden, Lydie, (widow) 615 n Pleasant.
McFadden, Sarah, stenographer, 615 n Pleasant.
McGill, Clara domestic, 129 e Water.
McGill, Frank, (Sadie) laborer, 129 e Water.
McGill, Nellie, domestic, 129 e Water.
McGill, Ida, 129 e Water.
McGriff, Charles, (Hattie) laborer, 715 w High.
McGRIFF, E E, (Grace), attorney-at-law, 416 e Main. (Everett).
McGriff, Ida, domestic, 416 e High.
McGriff, Luella, domestic, 422 e Water.
McGriff, Otis, (Maggie), clerk, 516 e Walnut. (Ellen, Merritt).
McGriff, Mrs. Ellen, (widow), 516 e Walnut.
McGriff, W R, (Emma) laborer, 804 e Water.
McKEE, E A, (Minnie W) publisher The Sun, cor Main and Commerce, h 228 e Walnut. (Donald.)
McKENNA, BERNARD, (Zerilla), saloon, 122 s Meridian, (see adv), 604 w Main.
McKinley, Minnie, domestic, 716 e High.
McKinley, Geo H, (Carrie) oil well driller, 628 Western Ave. (Emerson, Orlan.)
McLAUGHLIN, C W, (Vone) real estate agt, Stevens Block, (see adv), h 610 w Main.
McLaughlin, Miss Olga, 610 w Main.
McLaughlin, F M, (Sarah) retired, Blaine Pike.
McLAUGHLIN, GEO, (Mary) real estate and loan agt, Bimel Bldg, (see adv), h 233 e Race. (Frances, Ralph.)
McLaughlin, Orvil C (Alice) reporter Commercial Review, 326 s Middle.
McLaughlin, Rebecca, tailoress, 305 1-2 n Meridian.
McLaughlin, W H, (Martha J), retired farmer, 939 w Walnut.
McNeil, P, (Sarah A) laborer, 1122 n Meridian.
McNeill, Will, (Mollie) tinner, 115 e Arch.
McNeir, Wm, (Iva) laborer, 210 w Votaw.
McNeir, P H, (Rosanne) retired, 1102 n Meridian.
McNutt, Clifford, laborer, 821 s Bridge.
McNutt, W B, (Eliza) laborer, 821 s Bridge.
McNutt, William, laborer, 821 s Bridge.
Mackenbach, C A, (Augusta L) real estate, 137 e High.
Mackey, C W, (Ida) physician and surgeon, 303 e Arch.
MAGILL, JAMES, (Mary), grain dealer, 131 Depot St.
MAGILL, JOHN, (Martha), grocer, 133 e Votaw.
MAGILL, WILLIAM, grain dealer, 133 e Votaw.
MAGILL & SON, elevator, 116 Depot, (see adv.)
Mahan, Mort, (Kansas) plumber, 215 n Harrison.
Malin, Mrs Rebecca, (widow) 310 e Race.
Malin, Will, painter, 310 e Race.
Mann, E V D, (Ora) barber, 120 w Water. (Lavera, Fred, Claud.)
Mann, G W, (Hattie E) oil driller, 615 e Votaw.
Mann, Henry, (Jemima) flagman, G R & I, 710 w Arch.
Mann, Jeffro, (Mary) laborer, 924 e North. (Martha.)
Manes, Carl, laborer, 724 e Walnut.
Manes, John, (Rebecca) laborer, 724 e Walnut. (Merl.)
Manes, Mina, clerk, 724 e Walnut.
Maness, Leota, domestic, 304 w Votaw.
Maness, W E, (Margaret) laborer, 312 w Votaw.
Manson, F M, (Louisa) roofer, 821 w Water.
Manson, Mrs Grace 821 w Water.
Manns, Oscar, tool dresser, 931 w North.
Mahoney, John, (Eva) laborer, 238 n Meridian. (Opal.)
Mahoney, Wm, (Mrs. Wm) laborer, s Wayne.
Marchant, Clarence, (Ollie) laborer, 623 w Walnut.
Marchant, Nelson, (Missouri) sta engineer, 521 w High. (Albert, laborer; Alonzo, laborer; Edward, laborer.)

We Don't Have Bargain Sales at Our Shop

We always sell the Choicest Cuts of

Beef, Pork, Veal and Mutton

At the Right Prices.

OUR SMOKED MEATS

Are unsurpassed. They have that sweet something that lends zest to the appetite : : : :

FRESH FISH AND OYSTERS IN SEASON

Do not hesitate to send a child to us; fair and courteous treatment to all.

DARRAH & HOOVER

West Main Street Portland, Indiana

We Give You the Best in Quality, Style and Workmanship
Post Office Bldg. Phone 309 CHAS. G. POLCAR, TAILOR Portland, Ind.

Mark, Frank, (Nellie) motorman, 1007 w Main. (Lena, Leah.)
Mark, Newton G, (Florence) grocer, 932 w Arch. Geo W, clerk; Jessie, Lizzie.)
Martin, Fred, (Ruth) clerk, 215 e Votaw.
Martin, Henry, laborer, 931 w Race.
Martin, Wm, (Charity) 931 w Race.
Martin, J S, (Eliza E) shoemaker, 716 e Water.
Martin, Nellie, housekeeper, 610 s Meridian.
Martin, Oliver F, laborer, 628 s Shanks.
Martin, Wm, (Sarah) laborer, 628 s Shanks.
Mason, Ada, wks Knocker, 222 e Seventh.
Mason, J A (May) retired, 222 e Seventh.
Mason, Jennie, housekeeper, 222 e 7th.
Mason, Ott, (Bessie) laborer, 316 w Seventh. (Ethel, Esther.)
Masters, Park, (Della), laborer, 807 e North.
Mathias, Linda M, housekeeper, 210 e High.
Maxwell, Geo J, (Minnie), rural carrier, 947 w Main. (Leo, Harold, Lelia.)
Maxwell, J S, (Susan) retired, 721 s Meridian. (Howard.)
Maxwell, Clarence, bookkeeper, 721 s Meridian.
May, Charles, (Edith) teamster, 723 e Walnut.
May, Miss Addie 723 e Walnut.
May, George, (Emma) laborer, 329 Floral. (Goldie, Leo.)
May, John, (Rebecca) teamster, 215 w McNeal. (Inez.)
May, Tom, (Sallie) teamster, s Bridge.
Mayharter, Jennie, housekeeper, 305 1-2 n Meridian.
Mays, John S, (Katharine) laborer, Boundary Pike. (George, Jennie, John.)
Meed, Frank, (Amanda) laborer, Chicago Ave.
Meeker, Frank, Peoples Laundry, 317 e Water. (Robert).
Meeker, Mrs J, (widow) 317 e Water.
MEEKER, FRED, publihser Jay Co Directory, 115 s Wayne.
Meeker, Mrs R H, (widow) 115 s Wayne.
Mellinger, Peter, (Catharine) burner, P T & H B Co, 834 n Meridian.
Mellinger, Mary, teacher, 834 n Meridian.
Mellon, Parm, horseman, 710 w Arch.
Mendenhall, C W, (Estella) clerk, 111 s Commerce.
Mendenhall, Chas M, (Marie) clerk G R & I, 610 n Pleasant.
Meranda, Chas C, (Eva) car inspector, 206 w Main.
Meranda, Bernice, student, 206 w Main.
MERCHANT'S HOTEL, W S Forler, prop, cor Arch and Meridian. (see adv.)
Merchant, John, (Della) laborer, 461 e Seventh. (Ralph, Roy.)
Merrill, Joseph F, retired, 604 e Main.
Messner, C H (Catherine) cooper, 204 w North. (Emma, clerk; Mary.)
Metz, P C (Anna C) carpenter and contractor, 914 w Race. (Raymond A, Theo A.)
Metz, Thomas, retired, 710 s Shanks.
Metzger, Henry (Margaret) retired, 522 w Arch.
Metzger, Miss Carry, 522 w Arch.
Metzner, Irvin (Julia) clk, 503 w Race.
Metzner, W H (Angeline) electrician, 616 s Shanks.
Metzner, W T (Mary E) contractor, 1404 n Meridian. (Ethel, Jay, Vada.)
Meyer, Harley, butcher, 609 e Walnut.
Meyer, Elizabeth, clk, 609 e Walnut.
Meyer, Jacob (Amanda) carpenter, 609 e Walnut.
Meyer, Jesse, tailor, 609 e Walnut.
Miley, Harry (Ola) tinner, 710 e High.
Miley, Henry (Louise) tinner, 209 e Votaw. (Ella, Alvey.)
Miley, Wesley (Maggie) barber, 604 s Bridge.
Miller, Don, student, 508 n Ship.
Miller, Ira N (Esther) laborer, 1015 w North.
Miller, Joe (Sarah) laborer, 932 w Water. (James, Myrtle, Beatrice.)
Miller, Joe (Clara) cooper, 406 w Main.
Miller, John G (Abigail M) laborer, w Water. (Paul R, Opal M.)
Miller, Mont A (Grace) electrician, 804 e High.
Miller, Thos (Emma) laborer, 904 Chicago Ave.
MILLER, W B (Minerva) vehicles and harness, 205 n Meridian, (see adv), h 204 e Water, (Constance M, Guy R.)
Miller, Willis S (Myrta) laborer, 127 e Adams. (Frankie, Goldie.)

SEE

GENE HUTCHENS

FOR FIRST-CLASS

LIVERY

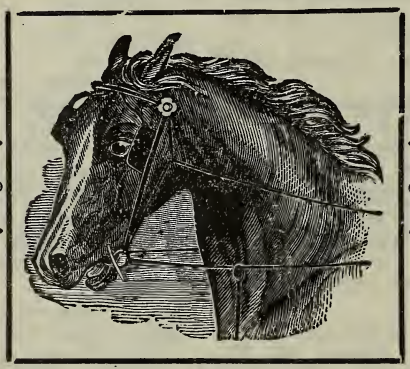

THE COMMERCIAL MAN'S FRIEND

PHONES
Home 188; Bell 18

EAST HIGH STREET

½ Square East Meridian

FOR STYLISH SUITS GO TO CHAS. G. POLCAR, TAILOR
Post Office Building : Phone 309 : PORTLAND, INDIANA

Millett, John (Emma) clk, 622 w High. (Carrie, John, Esther.)
*Mills, Mrs Elmira (widow) 447 e 7th.
MILLS, JOHN W (Jessie T) cashier First Nat'l Bank, 527 w High. (Martha, Ruth.)
Milligan, Carl A, machinist, 326 e Seventh.
Milligan, Mrs Hattie A (widow) 326 e Seventh.
Milligan, Scott D, electrician, 326 e Seventh.
Milligan, Ed (Mattie) bookkeeper, 621 s Meridian.
Milligan, J B (Allie D) foreman car barn M & P T Co, 703 s Meridian.
Milligan, W F (Elizabeth) collector, 628 s Meridian.
Minch, Jos (Minnie) merchant, 432 e High. (Clara, Edmond, Raymond, Bernard.)
Mincks, F W, physician and surgeon, 210 e High.
Miller, Donna M, student, 903 w Main.
Miller, Ray, clk, 903 w Main.
Mitchell, Charles, laborer, 1116 n Franklin.
Mitchell, Sam (Susan) farmer, 1116 n Franklin.
Mitchell, Mrs Jennie (widow) 816 s Bridge.
Mortimore, Geo W (Sarah J) reired, 916 w High.
Mortimore, Melvin F (Minnie) clk, 912 w High.
Moody, Dick, laborer, 208 w McNeal.
Moody, Geo D, laborer, 208 w McNeal.
Moon, H E (Allen E) manufacturer, 303 e Seventh.
Moon, Winford (Mary) carpenter, 303 e Seventh.
Moon, Sidney R (Minnie A) lumberman, 533 w Main.
Moore, Albert (Susie) carpenter, 529 w High.
Moore, Dortha, (Martha), laborer, 703 w Walnut. (Dale.)
Moore, Geo L (Clementina) retired, 512 n Ship. (Lawrence, carpenter, Bessie, Knocker factory.)
Moore, Mrs M G (widow) 416 e High.
Moore, Vet (Irene) plasterer, cor Seventh and Vine.
Moorman, W A (Tillie E) banker, 224 e Arch. (Robert J.)
Moran, Charles, paper hanger, 1221 s Meridian.
Moran, James, paper hanger, 1221 s Meridian.
Moran, John J (Rebecca) retired, 1221 s Meridian.
Moran, Katie, teacher, 1221 s Meridian.
MORAN, JAMES J (Libbie) lawyer, Biniel Bldg, (see card), 509 w High.
Morehart, M J (Carry M) well shooter, 221 e Race.
Morgan, J J (Catharine) laborer, 628 e Walnut. (Joy, Elsie.)
Morgan, Harry, clk, 628 e Walnut.
Morris, W W (Laura A) Singer mach agt, 415 n Pleasant. (James L, Jessie F.)
Morrison, J H, lineman, 216 n Meridian.
Morrow, I N (Florence) bookkeeper, 516 w Walnut. (Paul, Helen.)
Mossler, Mose, (Clara) merchant, 428 w High. (Miriam.)
Mossler, W H, (Sarah), optician, 210 w High. (Fred, clerk; Hattie, housekeeper.)
Moyer, Samuel (Laura) laborer, 824 e Walnut.
Mulford, Geo P (Hattie) engineer, 732 n Meridian.
MULL, FRED, shoemaker, 211 n Meridian, (see adv), h 616 w Main.
Mull, W H (Rebecca) retired, 616 w Main. (Charles.)
MUNCIE & PORTLAND TRAC CO, J L Matson, G M; G B Lincoln, G F & P A. (See adv.)
Myers, B F (J A) laborer, 245 s Meridian. (Cecil.)
Myers, Geo O (Laura) teacher, 709 e Arch. (Vera, Hazel.)
Myer, John, laborer, 434 s Meridian.
Myers, Lee (Girty) merchant, Holmes bldg, n Meridian.
Myers, O B (Mamie) laborer, 819 e Votaw.
Myers, Rudy, laborer, 542 s Shanks.
Mygrant, Annabel, housekeeper, 312 w Ship.
Mygrant, May, opr Bell Tel Co, 312 w Ship.
Mygrant, Mina, tailoress, 312 w Ship.
MYGRANT, REV W H, pastor Evangelical ch, 312 w Ship.

N

Nash, George (Ellen) laborer, 903 w Water. (Fay.)
Neeley, John D (Christine) policeman, 522 e Main.
Neice, ———, oil driller, 515 e Arch.

The Bluffton Steam Laundry

Does clean, smooth and attractive work. The finish is perfect and pleasing. It's careful washing and exact ironing that does this. High gloss or domestic finish. Try us with your next bundle. : : : : :

C. R. NICHOLS, Agent **PORTLAND, IND.**

Office, Stephenson's Barber Shop Phone 126

THE PLACE TO DRINK

IS AT

BERNARD McKENNA'S

No. 122 South Meridian Street

You'll always find at McKenna's courteous treatment and Beers, Whiskies and Wines cool and nice. Call the next time you are dry and see if you will not like the place.

A Fine Line of Cigars and Tobaccos **BERNARD McKENNA**

The Store of Honest Prices

We carry a full and complete line of Hardware and sell it to the public at money-saving prices. Our expenses are much less than our competitors, therefore we can sell at lower prices.

We have the agency for the Edison Graphophone and keep in stock all the latest records. Call in and hear the music.

We also have the agency for the best Wire Fence sold in Jay County.

Store, Bell 68; Home 62—PHONES—Residence 3

117 North Meridian **E. E. COLDREN**

DRIVING IS A PLEASURE

When you have a good horse and an easy riding buggy.

Our livery has both of these features, and we hire them out at prices that are right.

We also give Boarders low rates and very careful attention.

Call and see if these are not facts.

CHAS. E. PATTISON

PHONE 282 NORTH MERIDIAN STREET

Nelson. Mrs Alice, 120 w Second.
Nelson, Mrs Caroline (widow) 1723 n Meridian.
Nelson, Harry (Eva) laborer, 1723 n Meridian. (Flora.)
Nelson, Richard (Hatie) laborer, 1723 n Meridian.
Nelson, Mrs Elizabeth (widow) 114 w McNeal.
Nelson, Elmer (Carrie) laborer, 227 e Penn.
Nelson, F E, resaurant, 221 s Meridian.
Nelson, George A (Ella) laborer, 1103 w Main.
Nelson, J Ed (Clara C) miller, 410 e Votaw. (Carl J.)
Nelson, Jane (widow) 807 w Arch.
Nelson, Charles baker, 807 w Arch.
Nelson, John (Ida) laborer, 224 w McNeal.
Nelson, Rellie (widow) Evans add.
Nelson, Wm (Sarah J) laborer, 134 e North.
Nelson, Fred, barber, 134 e Norh.
Nelson, Wm M (Sarah E) clk, 915 e North. (Rita D, Morris W, Anita B)
Newman, W A (Laura M) carpenter, 937 s Meridian. (Earl, Zera F.)
Nichols, Pearl, 404 w Walnut.
NICHOLS, CHARLES, laundry, 110 e Main, (see adv), h 410 n Meridian.
Nichols, Ed (Lillie) laborer, Evans add.
Nichols, Henry (Elizabeth) carpenter, 130 w McNeal.
Nichols, Pearl, teacher, 130 w McNeal.
Nichols, John (Carrie) teamster, Evans add.
Nichols, Lake, student, 916 Hawkins ave.
Nichols, Oscar, laborer, 916 Hawkins ave.
Nichols, Blanche, housekeeper, 916 Hawkins ave.
Nichols, Rachel. housekeeper, 212 w McNeal.
Nichols, Delilah, housekeeper, 212 w McNeal.
Nichols, W A (Mary) sals mgr, 316 w Main. (Clarence, Helen.)
Nixon, Joseph P (Emaline) retired farmer, 1003 w High.
Nixon, Ida, housekeeper, 1003 w High.
NOGGLE, JOHN A (Charlotte) livery stable, Main and Commerce, (see adv), h 1002 w North.
Noggle, Charles, livery stable, 1002 w North.
Noggle, Walter D, livery stable, 1002 w North.
Noggle, Maud, Blanche M, Glenna B.
Norris, George, (Eva) machinist, 1007 w Arch. (Ruth.)
Norris, Jack (Jane) horse dealer 727 e High. (Samuel, Otto.)
Norris, John, laborer, 727 e High.
Norris, R F (Zora) moulder, 808 w High.
North, Isaac (Marian) feed stable, 512 n Commerce.
North, N A (widow) 947 w Arch.
North, Wm, sr, (Sarah) saw mill, 604 n Middle.
North, Miss Margaret, 604 n Middle.
North, Wm (Fannie) North-Frazier Lbr Co, 609 w Race.
Norwald, Charles, plnmber, 129 e Main.
Number, E L (Mary) laborer, 815 e North. (Ethel, John.)
Numbers, Roy (Lola)) insurance, 811 e North.
Nute, Harm (Elizabeth) laborer, 1004 n Franklin.

O

Odle, Frank (Lina) miller, 310 e North. (Robert, Ruth.)
Odle, Robert W (Esther) engineer, 316 e North.
Oliver, George, laborer, Evans add.
O'Neal, I N (Sarah M) undertaker, 117 w High.
Orner, Mable, wks Knocker factory, 203 e Seventh.
Osborn, Amos (Lydia E) laborer, 1016 w Arch.
Osborn, John (Grace) laborer, 931 w High. (Marie, Mabel, Lucinda.)
Osenbaugh, Oliver, (Rebecca), tanner, back 1805 n Meridian.
Osenbaugh, Mrs Phoebe (widow) 947 w Race.
Owen, F B (Jennie) clk, 432 w High. (Ralph.)

P

Paddock, Dr C A (Pearl) physician, 325 n Meridian. (Lawrence, Opal.)
Palmer, Mrs Elizabeth (widow) 504 w Arch.
Palmer, G A (Eva C) horseman, 606 e Walnut.
Parkison, John (Alice) laborer, 1035 Creager.
Parmenter, Wm (Mary) laborer, 821 Hawkins ave.
Patterson, Mrs Jane (widow) 716 e Water.
Patterson, Scott (Janitor) 711 w High.
Patton, Wm, horseman, 1303 n Meridian.

E. E. McGRIFF

Attorney at Law

Stevens Block **Portland, Indiana**

PURE DRUGS ARE AS ESSENTIAL AS PURE FOOD.

You may be assured there is no adulter-
: : : ation if you buy here : : :

PRESCRIPTIONS CAREFULLY COMPOUNDED

Toilet Articles, Perfumes and Cosmetics a Specialty

109 North Meridian **M. E. ROWE**

ROGER P. JONES

ATTORNEY AT LAW
ABSTRACTER AND NOTARY

Stevens Block PORTLAND, IND.

LEE EVANS THE WEST MAIN STREET **BARBER**

For a nice, clean Shave and
an up-to-date Hair Cut.....

We shave without pain or whiskers refunded

210 WEST MAIN STREET

FRANK B. JAQUA

ATTORNEY AT LAW

Room P, Bimel Block Portland, Indiana

*Peandrews, Philip (Julia) laborer, 876 s Bridge. (Albert.)
Pelham, Frank (Florence, milliner) driller, 711 e High.
Pemburne, Mary, domestic, 134 e Water.
Penn, James, student, 220 w McNiel.
Penner, John (Irene) scavenger, 1020 n Franklin.
Pensinger, J W (Isadore) timber buyer, 510 w Main. (Hazel.)
PEOPLES' BANK, 112 n Meridian, (see adv.)
PEOPLES LAUNDRY, w Main, 2 w G R & I, (see adv.)
Perdieu, Charles H (Elizabeth) engineer, 1014 s Meridian. (Marie.)
Perdieu, Everett (Emma) farmer, 1222 s Meridian. (Leah, Fred, clerk.)
Perdieu, John R (Sarah I) retired, 976 s Meridian.
PERDIEU, T C, (Emma) mfgr ice, 426 s Meridian.
PERRY, DR G L, physician and surgeon, Bimel Bldg, h 406 w Main.
Perry, Jno R, retired, 406 w Main.
Perry, Nathan (Nancy) laborer, 709 w Walnut.
Perry, Wm T, laborer, 709 w Walnut.
Perry, Wm (Susannah) laborer. last h Crager ave.
Pfleger, Samuel E (Eda) saloonkeeper, 510 w High. (Viola.)
Pickard, Arthur, laborer, 203 e Rogers.
Pickard, Joel (Susannah) laborer, 203 e Rogers. (Nellie.)
Pierce, G A (Charity E) retired, 102 w Votaw.
Pierce, O E, broker, 102 w Votaw.
Pierce, J O (Susie) bookkeeper, 121 e Union. (J O jr, farmer, Earl, mechanic, Mabel.)
Pitt, Elmon (Pearl) laborer, 604 n Harrison.
Pitt, Isaac, laborer, 415 n Meridian.
Pitt, James (Martha) retired, 304 w LaFayette.
Poling, Chas (Lucinda) laborer, 801 e Walnut. (Alta.)
Poling, James, laborer, 931 w Arch.
POLING, DR. S K (Elizabeth) physician and surgeon, 928 w Water.
POLLEY, J W (Jennie C) real estate and loan agt, Hawkins Block, (see adv), h 325 e Arch.
Polm, Edward (Nora) tool dresser, 609 w High. (May, Hazel.)
Polm, James H, (Abbie), trav salesman, 123 w McNeal. (Virgie.)
Polm, Henry, retired, 718 s Shanks.
Poor, Geneva (widow) boarding house, 903 n Meridian. (Therese, H A, Charles W.)
POOR, HOMER, (L A), restaurant, 214 w Wain. (Mary.)
Poor, G H, painter, 117 n Meridian.
Porter, Mrs Clara (widow) 419 n Commerce. (George.)
Porter, Rachel (widow) 931 w North.
PORTLAND STEAM LAUNDRY, 226 w Main, (see adv.)
PORTLAND TILE & HOLLOW BLOCK CO, W C Hoover, secy, s Portland, (see adv.)
Potter, J Q (Katharine) agt L E & W R R, 539 w Main. (Harry B.)
Potteiger, A S (Sophronia) salesman, 215 e Race.
Portz, Peter (Amanda) farmer, 1216 Boundry pk. (Opal, Vaughn, Nicholas, Thelma.)
Powell, A E, (Florence W), agt sewing mach, 627 e High. (Harry.)
Powell, Miss Emma, 226 w Second.
Powers, J B (Mary C) retired, R R No 1. (Della M.)
Powell, Jesse (Mary) laborer, 610 Western ave. (Bessie Lulu.)
Powell, Wm C (Nettie) restaurant 226 w Main.
Premer, Fred (Edith) mail carrier, 117 s pleasant.
Premer, Isaac (Mary T) retired farmer, 513 w Walnut.
Premer, Russell (Mary) cook, 522 w Walnut.
Price, Mrs W M (widow) 812 w Arch. Von, Charles.)
Priest, John (Minnie) laborer, 220 w McNiel. (Edna.)
Proper, D L (Adeline) tool dresser, 639 e Votaw. (Tressie.)
Putterbaugh, J J, retired, 83 n Meridian.
PYLE, RILEY, (Anna) photographer, over Cartwright and Headington, h 207 n Meridian. (Lester, Chester.)

Q

Quickel, John (Manda) laborer, 204 w Seventh. (Orval, Hazel, Abbie.)

R

Ramey, Miss Ruth, clk, 422 w Race.
Ramsey, Charles (Mary) butcher, 709 e Arch.

SMITH & MORAN

Attorneys-at-Law.

Bimel Block. PORTLAND, INDIANA.

J. E. HAMMONS & SON

Architects.

Bimel Building. PORTLAND, INDIANA.

Every Woman Deserves

And should insist upon having the very best of flour for bread-making. Bread is THE important food—no matter how many "side dishes" there are on the table. If the bread is poor the whole meal is a failure.

When a flour, because of its excellence, takes front rank in every new community there MUST BE MERIT IN IT. That kind of flour is now being sold in more than 100 stores in Jay County, and its name is

"Our Pride" Flour

Milled and packed in standard packages by

THE HAYNES MILLING COMPANY

PORTLAND INDIANA.

WILLIAM CHRISTIAN

Keeps in stock liquors that suit the taste, and has the best brands of beers sold in the city.

Try them and be your own judge.

WILLIAM CHRISTIAN,

206 S. Meridian St. - - - - Portland, Indiana.

Ramsey, Frank (Ella) cement cont'r, 728 e High.
Ramsey, Fred, cigar maker, 304 e Race.
Ramsey, John, soldier, 304 e Race.
RAMSEY, GEO (Dona) meat market, 221 n Meridan, (see adv), h 131 e High. (Hobart, Maurice, Ruth.)
Ramsey, Lizzie, clk, 304 e Race.
RAMSEY, HENRY, (Lillis), butcher, 221 n Meridian, (see adv), h 304 e Race. (Mary.)
Ramsey, Lewis (Caty) teamster, 304 w Seventh. (Perry.)
Randall, Earl, oil driller, 610 n Harrison.
Randalls, Mollie (widow) 204 w McNiel.
Randalls, Lon E, laborer, 204 w McNiel.
RAWLINGS, O A (Gertrude) lumber dealer, Meridian and Votaw, (see adv), h 221 e High. (Edith, James, Margaret.)
Ray, T P (Ida) pumper, 517 n Meridian.
Rayn, Alex (Sarah) retired, 422 w Race.
Reber, M D (Alice) cigar maker, 521 e Main. (Carrie, Donald, Lawrence.)
REBER, WALTER, confectioner, 116 n Meridian.
Reed, Andy (Mrs Andy) clk, 536 s Shanks.
Reed, George (Netie) laborer, 311 e Sevnh. (Hazel.)
Reed, Carrie A, clk, 804 w Water.
Reed, Charles (Haney) machinist, 804 w Water.
Reed, Wm I, fire dep't, 804 w Water.
REED, J W (Della) veterinary surgeon, cor Meridian and Water, (see card), h 834 s Meridian.
Reed, Wm H, retired, 503 w High.
Reed, James M (Mary M) oil contractor, 727 w Main. (Helen, Kenneth, Robert)
Reed, Solon E (Myrtle) clk, 1233 w Main.
Reeder, C C (Nora) City pool room, 621 e Arch.
Reese, John (Sarah S) minister, 628 n Commerce. (Emma, Pearl, Earl.)
Reeves, Findlay, tool dresser, 421 w High.
Reid, Elvira (widow) 409 w Main. (HarryE.)
Reid, Elizabeth (widow) 528 w High. (Done.)
Reid, Rollie, (Bessie), laborer, 114 w Water. (Donald, Bernice, Kenneth.)
Reid, Thos B (Clara E) retired 804 e North.
Reid, I J (widow) 324 w Votaw.
REINHARD, W G, (Jessie) tailor, 108½ n Meridian, h 409 e High. (Vera, Herbert.)
Renner, Clark (Evy) laborer, e LaFayette.
Renner, Clarence (Grace) laborer, 210 e Washington.
Renner, Daniel (Julia) retired, 210 e Washington. (Pearl, Viola.)
Resur, G W (Clara) R R carrier, 925 w High. (Ruth.)
Rhoades, W H (Katie) real estate agt, 504 e High. (Nellie, Thomas, Olive.)
Rice, James, driller, 214 w Main.
Rice, Miss May, 421 w Race.
Rice, Wilson (Wilda T) oil operator, 421 w Race.
Rickner, Mrs Gus (widow) 210 s Wayne. (Bessie.)
Rickner, John (Katharine) laborer, e Seventh. (George, Lizzie, Fred, Elmer)
Rickner, S M (Mary) laborer, 516 w Water. (Earl, Maggie, Flora.)
Richards, Wm (Ellen) agt, 117 n Meridian.
Richardson, J A (Edith K) traveling salesman, cor Race and Pleasant.
Richendollar, Frank (Mary) laborer, 1016 w High.
Richendollar, John, laborer, 409 nShip.
Richendollar, N S, housekeeper, 409 n Ship.
Ridgeway, Elmer (Adda) laborer, 916 s Meridian.
Ridgeway, Malin (Ann) laborer, 115 w Seventh.
Ridgeway, Walter, laborer, 115 w Seventh
Rigby, Earl (Myrtle) laborer, 1204 n Meridian.
Rigby, Joseph (Julia) laborer, 1703 n Meridian.
Rigby, Ernest laborer, 1703 n Meridian.
Rigby, Maud, domestic, 911 e Votaw.
Rigby, Wm (Rosa) laborer, 142 e Penn.
Riley, Ida M, teacher, 519 e High.
Riley, Jessie J, teacher, 519 e High.
Riley, Kate, clk P O, 519 e High.
Riley, Davis (Mary) harness maker, 519 e High.
Riley, Carl, clk, 519 e High.
Rines, C L, (Flora) laborer, last house e Penn.
Ritenour, Adam (Ada) contractor, 915 n Meridian.
Robbins, Dode, tailoress, 422 s Meridian.
Robbins, Evi (Maggie) clk, 127 e Arch. (Mary H.)
Roberts, Albert (Mattie) laborer, 1004 w Race.
Roberts, Nate (Goldie) machinist, 947 n Grand. (Frank.)
Robison, Elleard, student, 1 hs e Water.
Robison, Herman (Eliza) laborer, 645 w Second.

Your face has that smooth, velvety feeling after being shaved by me.

You will also have the appearance of an aristocrat if your hair is cut by

CHARLES L. CHITTUM

318 N. Meridian St. **Next to Merchant's Hotel.**

We prepare the most

Delicious and Refreshing Drinks

in the City.

Drop in and quench your thirst—**YOU'LL BE SATISFIED.**

FETTERS & BOARDERS

212 West Main St. **PORTLAND, IND.**

OPTICIAN

GEO. F. BOWERSOX

PORTLAND, IND.

Second Floor, Front
Holmes Block

Take your horse's feet to

A. F. CLAPP,

the city blacksmith,
for a scientific job.

Cor. Meridan and Water Sts. PORTLAND, IND.

BERT LOCKER,

The Expert Blacksmith,

Solicits your patronage. He makes the shoes to fit the horse. Try him when you buy your horse the next set of shoes. East Main Street.

Robison, Nacomi, domestic, 645 w Second.
Rockwood, Frank (Bertha) oil driller, 720 w Arch. (Dale.)
Rogers, Mrs N J (widow) 411 e Water.
Roll, A O (Samantha) barber, 321 w Walnut.
Roll, Roy, barber, 321 w Walnut.
Rook, Riley (Clara) laborer, 219 w McNeal. (Harry.)
Ropp, Albert (Artinsa) hay bailer, w North.
Rose, Agnes, clk,421 n Commerce.
Rose, Isaac (Mary) cooper, 421 n Commerce.
Roseboom, Wm (Emma) driller, 616 w Walnut. (Ina, Forrest, Fay, Fred.)
Ross, Blanche, type setter, 227 w Second.
ROSS, JOHN G, physician and surgeon, 129 e Main.
Rowe, Ben R (Flora) tvl salesman, 402 e Walnut. (Bernice.)
ROWE, MRS M J, druggist, 109 n Meridian, h 316 e Walnut. (Estella.)
Rudy, A I, mfg awnings, 120 s Meridian.
Ruil, Al (Emma) laborer, 628 w Water. (Chancey.)
Rupe, Earl (Margaret) machinist, 135 e Water.
Rupe, James (Clara) engineer, 416 w Votaw. (Viola, Orvil.)
Rupell, Martin (Jane) retired farmer, 716 w Walnut.
Rupell, Pearl, 716 w Walnut.
Rush, Israel, (Sarah) laborer, Evans add.
Rush, Ruben (Jane) laborer, Evans add.
Rush, John R (Disa P) laborer, 126 w Votaw.
Russell, Carl (Julia) broker, n depot
Ryan, Grant (Lutie) laborer, 824 w Walnut. (Mary A.)
Ryan, P C (Emma) tp assessor, w Water. (Florence A, Modjeska.)

S

Sackett, Emma (widow) 515 n Middle.
Sacket, Lulu (widow) 324 e Votaw.
Sanders, Charles (Jennie) mason, 421 n Meridian. (Meredith.)
Sanders, W K (Sarah) 209 e Race.
Saunders, Oscar (Anna) janitor, 940 s Meridian.
Saunders, Mrs Mary (widow) 123 w Seventh.
Saunders, Wm, carpenter, 827 w Water.
SAVESKY & SONS, J, junk dealers, cor Meridian and Water, (see adv).
SAVESKY, MARK, J Savesky & Sons, cor Water and Meridian, (see adv), bds Hotel Adair.
Saxton, Annie (widow) 808 w High.
Schamp, Geo (Beulah) shoemaker, 415 e High. (Hazel, Homer, Bernice.)
Scheffler, E (Elsie, sect foreman G R & I, 622 w Main.
Scheffler, Gladys, opr Home Tel Co, 622 w Main.
Scheffler, Maud, opr Home Tel Co, 622 w Main.
Schell, W E, (Cora) laborer, 628 e Walnut.
Schenck, Miss Jessie, clk, 440 w Race.
Schirack, Peter (Auarie) carpenter, w North.
Schirack, Frank (Regina) operator, w North. (Leona.)
Schisler, John (Gussie) foreman A & C quarry, 824 w Arch.
Schisler, Wm (Laura) tile burner, 227 w McNeal.
Schissler, Margaret (widow) 825 w Walnut.
Schissler, Adolph, laborer, 825 w Walnut.
Schissler, Catharine, clk, 825 w Walnut.
Schmuck, C B (Myrtle) phonographs, 924 w Main.
Schott, Mrs C A (widow) 216 e Main. (Flossie, Bert.)
Schramm, Henry (Lulu) agt Met Ins Co, 812 w Main.
Schramm, Philip (Caroline) carpet weaver, 918 w Race.
Schrock, Mrs Mary, (widow), s Creager ave.
Schrock, P N, laborer, s Creager ave.
Schroeder, Chas L (Bessie) agt, 906 w Main.
SCHWARTZ, C E (Ines) atty at law, over Rowe's Drug Store, (see card), h 304 e Walnut.
Schwartz, Mrs Frederica (widow) 304 e Walnut.
SCHWARTZ, JNO H (Carrie N) photographer, 308 n Meridian, (see adv), h 222 e Walnut. (Plato, Marceil.)
SCHWARTZ, W D (Belle V) physician and surgeon, Bimel Building, 428 w Main. (Geraldine.)
Sees, Henry W (Sarah) retired, 521 n Meridian.
Seigle, Clayburn, student, 608 w Water.
Seiss, J A (A C) retired, 815 w Arch.
Sebring, George (Alice) 316 e Race
Sebring, W D (Mary E) retired, 128 e Walnut.
Shadle, Mrs Celeste (widow) 615 n Commerce.
Shafer, Ira (Sarah) retired, 315 e Main.
Shanks, J C M (Cora B) master mechanic, 807 w Arch. (Leah.)

L. CAREY

Do you know him? If not call and get acquainted. Dispenser of the finest Beers, Whiskies, Wines and Cigars that money can buy.

THE EAGLE SALOON

224 W. Main St. - - - PORTLAND, INDIANA.

Are you particular about your health? Then be particular about your drinks.

LAFE DAVENPORT

Serves the best. Finest line of Whiskies, Wines, Beers and Cigars in the City. Call and be convinced.

DON'T FORGET THE PLACE.

112 N. Meridian St. - - - PORTLAND, INDIANA.

THE MODEL

Is headquarters for everything in Men's Wear. See our extensive lines of

CLOTHING, HATS AND CAPS, SHOES, AND GENTS' FURNISHINGS.

Our prices will fit every pocket-book. Give us a call. It will pay you.

THE MODEL **PORTLAND, INDIANA.**

You'll wear

"THE SMILE THAT WON'T COME OFF"

if you bring your face to me.

BOB STRATTON

The Best Barber in Portland.

Next to Hotel Adair. 121 W. Main Street.

FOR STYLISH SUITS
GO TO
CHAS. G. POLCAR, TAILOR
Post Office Building : Phone 309 : PORTLAND, INDIANA

Shanks, Mrs J P C (widow) 832 e Main. (Topen.)
Shannon, Charles, laborer, 311 w Sixth.
Shannon, Jno (Rose) laborer, 311 w Sixth.
Shannon, Harry, (Laura) laborer, 311 w Sixth.
Shannon, Wm, (Rachel), blacksmith, 128 w Water.
Sharkey John (Ella) salesman, 941 s Meridian. (Herbert, James, Forrest, Glenn, Fay.)
Sharp, Mrs Martha A (widow) 733 e High.
Shauver, Emma, 1007 w Walnut.
Shauver, John W, laborer, 1007 w Walnut.
Shauver, Wm A, laborer, 1007 w Walnut.
Shauver, F E, laborer, 1007 w Walnut.
Shauver, Mary I, domestic, 1007 w Walnut
Shauver, Ira M, 1007 w Walnut.
Shauver, Joseph (Sadia) laborer, 803 w Arch. (Allie, Lola.)
Shewalter, Alice, agt, 321 w High.
Shewalter, A L (Elsie) foreman P B & B Co, 804 w Arch. (Clarence.)
Shewalter, Everett (Ella) laborer, 542 s Shanks. (Orvil.)
Shewalter, Harry (Nancy) clk, 811 w North.
Shewalter, Howard M (Anna) grocer, 416 w Water. (Leo, clerk, Herbert, George, Gale, Carrie, Robert.)
Shewalter, J W (Lydia E) janitor, 604 e High.
Shoemaker, Fred (Susan) laborer, 116 e Roger. (David.)
Shoemaker, J T (Clara) ins agt, 220 e Arch. (Pansy.)
Shoop, Walter (Selena) laborer, 532 w High. (Otta, clerk.)
Shearer, Albert and Clarence, students, 936 w Walnut.
Shearer, Chas, sr (Alpha) laborer, 936 w Walnut.
Shearer, Chas, laborer, 936 w Walnut.
Shearer, George, laborer, 936 w Walnut.
Shearer, Nellie, seamstress, 936 w Walnut.
Shepherd,, Emery (Sarah) mgr C & H elevator, 515 n Pleasant. (Ethel, James, Gertrude.)
Shepherd, Flora, housekeeper, 304 e Race. (Esther.)
Shepherd, M G (Annie) teamster, 615 n Ship. (Freddie, Harry, Raymond.)
Shepherd, W H (Cathrine) minister, 918 w High.
Shirk, Charles (Lizzie) laborer, e Washington.
Shull, Wm (Lear) laborer, 807 w North.
Sibery, W H (Zella) laborer, 416 n Meridian
Siders, Edward (Kesiah) retired, 939 w Arch
Siders, Frank, laborer, 939 w Arch. (Haccal.)
Siders, Ella, housekeeper, e Seventh.
Siders, Jack (Lucinda) laborer, Evans add.
Siders, Wm (May) farmer, 949 s Meridian. (Harold, Pernice.)
Silvers, Alonzo, farmer, 1321 s Meridian.
Silvers, Dick, bartender. 1321 s Meridian.
Silvers, Harvey, (Pennina) farmer, 1321 s Meridian.
Silvers, Lillie B, housekeeper, 1321 s Meridian.
Silvers, Charles (Fanny) bartender, 827 s Shanks. (Mac, Ottis, Ruth.)
Silvers, Joe (Corda) merchant, 968 s Meridian.
Simmons, Mrs Alice, (widow) 113 Munson. (Robert.)
Simmons, Miss Bessie, forelady, Knocker, 113 Munson.
Simmons, Isaac (Lillie) retired, 516 n Middle.
Simmons, Chas J, stenographer, 516 n Middle.
Simpson, Emmitt (Bertha) horseman, 943 w Main.
SIMS, DR I G, (Rosella C) oculist, Hawkins Blk, h 509 e Main.
Sims, Lester R, 509 e Main.
Sipe, Harriett (widow) 433 e Votaw.
Sipe, Herman, barber, 704 w Arch.
Sipe, Milton (Ada) poultry buyer, 704 w Arch.
Skinner, Charles, laborer, 646 w Third.
SIXBEY & GRUMME, supply store, 205 w Main, (see adv.)
Skinner, Almerette (widow) 646 w Third.
Skinner, Mrs (widow) 618 s Meridian.
Skinner, Malcomb, lineman, 728 w Arch.
Skinner, P M (Mary) marble dealer, 721 w Arch. (Hugh, Freeda.)
Skinner, Wm (Minnie) marble dealer, 407 e Walnut. (Ethel, Byron, Walter.)
407 e Walnut. (Ethel, Byron, Walter.)
Slattery, W J, oil leaser, 111 n Meridian.
*Smith, Alfred, (Nancy) barber. 1004 w High.

BEFORE

Making your next drive call up D. Covalt, phone 58. and order your rig. The Buggies are up-to-date, kept clean and are easy riders. His stock of horses is of such a number that when you ask for a good goer, you get it. You don't get a horse that is "all in," but one that is rested and fresh and able to make a long, quick drive.

TRY IT ONCE AND SEE.

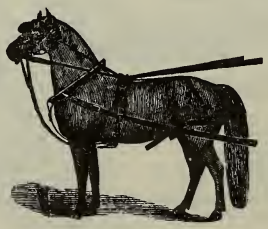

PHONE 58

D. COVALT

NORTH MERIDIAN STREET
OPP. MERCHANTS HOTEL

ALWAYS SOMETHING NEW AND "UP TO THE MINUTE" AT
Post Office Building Phone 309 CHAS. G. POLCAR, TAILOR PORTLAND, INDIANA

Smith, Augusta A, (widow) 704 s Shanks.
Smith, C B, (Jennie), clerk, L E & W R R, 203 w Second.
Smith, C E, (Sadie) prin Peoples Coll, 1010 n Meridian. (Gus, Esther, Clarence, May.)
Smith, C G, (Alice) oil driller, 324 e North.
Smith, Fred, clk P O, 324 e North.
Smith, Emanuel, (Sarah) carpenter, 909 Creager.
Smith, E C, (Evaline) livery, 83 n Meridian. (Carlton.)
Smith, Frank, (Sarah), city treas, 530 w Main.
SMITH, GEORGE H, (Ella) grocer, 503 w High.
Smith, H Clay, (Minnie C) saloon. 406 e Walnut. (Guy, Claud.)
Smith, Herbert, barkeeper, 406 e Walnut.
Smith, Jacob, (Celestine), laborer, 816 s Bridge.
Smith, Glenna, music teacher, 216 e Water.
SMITH, JNO M, (Etta L), attorney-at-law, 216 e Water. (Catharine, Anna.)
Smith, Rufus C, tel opr, 216 e Water.
Smith, Mrs Julia, 303 e Main.
Smith, J M, (Mary) minister, 815 n Meridian.
Smith, Mayme, clerk, 815 n Meridian.
Smith, J N, (Elizabeth) clerk, 124 e High. (Victoria, Mary, Joe, Elizabeth, Marguerite.)
Smith, J O, (Meletha) laborer, 1003 w Water. (Filotha, Cenoth.)
Smith, Lydia, wks Headington res't.
Smith, Robt, (Ruth J) laborer, last h w Arch.
*Smith, Mitchell, (Mary) laborer, 663 w Third. (Harold, Kenneth.)
Smith, Rev M L, pastor Lutheran church, 304 e North.
Smith, Mrs Nancy, (widow) 1004 n Franklin.
Smith, Hattie E, clk Auditor's office, 415 e Main.
Smith, P J, (Jennie S) retired, 415 e Main.
*Smith, Parker, (Lulu) horseman, 728 s Shanks. (Guy W.)
Smith, Ruben, (Carrie) barber, 209 w Second. (Golda.)
Smith, Troy, (Laura) teacher, 803 w Walnut.
Smith, Warren F, (Etta G) laborer, 621 w Main. (Pauline.)
Smith, W L, (Jeanette) county auditor, 422 e Water. (W Palmer.)
Snediker, Joseph, (Mary J) laborer, 216 s Meridian. (Orpha.)
Snow, Ella, dressmaker, 215 e High.
Snow, May, dressmaker, 215 e High.
Snyder, Dale 303 e North.
SNYDER, F H, (Disa G) attorney-at-law, s Vine, 1 s Union. (Paul F, Leota, Janie.)
Snyder, Geo, bartender, 218 n Meridian.
Snyder, James, clerk post office, 821 e Main.
Snyder, Dwight, student, 821 e Main.
Snyder, Mable, student, 802 n Meridian.
Snyder, W S, (Tillie) clerk, 621 w Arch.
Sockrider, Henry M, (Lillie) laborer, 122 e Adams. (Clarence, Russell.)
Somers, Charles, laborer, 217 n Meridian.
Sonday, John, tinner, 627 e Votaw.
Sonday, Mauree, coll Home Tel Co, 627 e Votaw.
Sonday Mrs Jacob, (widow) 627 e Votaw. (Clyde.)
Sonday, Will, clerk, 627 e Votaw.
Southerland, Arthur, laborer, 1227 s Meridian.
Southerland, Bernice, student, 1227 s Meridian.
Spade, Aletha A, student, 516 w High.
Spade, Carl, (Mary) laborer, 225 Elder.
Spade, Daniel, Jr, (Anna) cooper, 332 e Seventh.
Spade, Elery C, (Lucy R) cooper, 119 w Second.
Spade, Harrison, laborer, Boundary and Floral.
Spade, Daniel. retired, Boundary and Floral.
SPADE, H M, (Irene) music dealer, Boundary and Floral. (Lillie, Ruth, Chester.)
Spade, J M, (Olive) grocer, 421 e High, (Maude, Ethel, Frank, Keith, Emily, Dorothy.)
Spahr, Charles O, (Caddie) salesman, 315 e High. (Le Drew, Leon.)
Spahr, Wm, (Prudence) laborer, 203 e La Fayette. (Flora, Curtis, Cecil.)
SPEAK F, (Cressa) City Carriage Wks, 614 e Main.
Spillman, Elmer, laborer, 725 w Main.

FINE TAILORING

IT takes more than just good cloth to produce first-class clothes. Anyone can furnish the cloth. We put into the cutting, fitting and making the rarest combination of artistic effects, which insures satisfaction. You always find the very latest patterns and a large stock to select from. Call and look it over.

W. G. REINHARD

THE TAILOR

Shop Phone 160 Residence Phone 436

PORTLAND, INDIANA.

We Give You the Best in Quality, Style and Workmanship
Post Office Bldg. Phone 309 CHAS. G. POLCAR, TAILOR Portland, Ind.

Spillman, Jacob, (Katy) laborer, 725 w Main. (Ora, Harry.)
Springer, Flossie, student, 215 n Harrison.
Sprinkle, Wm R, (Minnie) cement contr, 111 w Third.
STALKER, CHARLES, (Linda) confectioner, 126 e Arch.
Stachler, Phillip, (Paral), jeweler, 226 e Race.
Stancomb, W J, (Margaret) laborer, 621 w High.
Stanley, Mellie, dressmaker, 420 n Meridian.
Stanley, Thos J, carriage trimmer, 420 n Meridian.
Stanton, Chas, (Jessie), tailor, 610 e High.
Stanton, E K, (Susie) grocer, 802 w Main. (Vaughn.)
Stanton, Glen, clerk, 802 w Main.
Stanton, Mrs Martha, (widow) 821 e Main.
Starbuck, Eugene, (Florence) ex-treasurer, 510 w Arch.
Starbuck, Mrs Ora B, (widow) 522 w Race.
Steel, Elizabeth, (widow) 947 w High.
Steel, Sanford, laborer, 947 w High.
Steel, Nancy, (widow) 603 s Bridge. (Augusta.)
Stegall, Frank, (Pearl) teamster, 940 w Water.
Stephens, Samuel, (Maria) farmer, end w Main.
Stephens, W M, (Mary) detective G R & I R R, 426 w High. (Faith, Hugh.)
Stephenson, Miss Bessie, teacher, 403 s Meridian.
Stephenson, Miss Edith, student, 403 s Meridian.
Stephenson, Miss Gertrude, student, 403 s Meridian.
Stephenson, Clarence, bookkeeper, 911 w Race.
Stephenson, Newton, laborer, 409 e Votaw.
*Steth, John, laborer, 315 w Main.
*Steth, Mary, housekeeper, 315 w Main.
Stevens, Geo L, (Ethel) druggist, 128 e Water. (Mark, Fred.)
Stevenson, Jesse, (Rhine) 940 w High.
STEVENSON, MARVIN, (Laura) barber, cor Sixth and Vine. (Oren, Keith.)
Stevenson, Mrs Phoebe, (widow) 130 e High.
Stevenson, T A, (Lulu) bookeeper, 321 w Main. (Harry H, Robert W.)
Stewart, Jonathan, (Tibbie) merchant, 415 w High.
STEWART, R P, civil engineer, 615 w Walnut. (Beryl and John.)
Stewart, S A, (Nannie), minister, 316 n Pleasant. (Glen.)
Stilson, Mrs Charles, (widow) 307½ n Meridian. (Raymond, Claude, Fay).
Stoker, James, (Ida) farmer, 114 w Votaw. (Roy.)
STOLZ, CHAS C, (Elsie) funeral director, 212 e Main.
STOLZ & WILLIAMSON, funeral directors, 119 n Meridian, (see adv.)
Stoltz, Nicholas, (Elizabeth) fireman, 922 s Meridian.
Stoltz, Laura, clerk, 922 s Meridian.
Stone, T W, (Marretta) painter, 538 w High. (Ward C, Agnes S.)
Stout, Mrs. Amanda, (widow) 610 w Race.
Stout, Ashley, (Lillian) clerk, 610 w Race.
Stout, Miss Bertha, dressmaker, 421 n Pleasant.
STOVENOUR, REV FRED, (Linetta) minister, 203 w Race.
Stow, Chancy, (Charity), blasting, 1003 w Main.
Stow, Daniel, (Mary) well driller, 416 w Walnut. (Donna.)
Stow, Fred A, (Hattie L) merchant, 223 s Meridian. (Helen.)
Stowell, Henry, (Mary C) retired, 721 w Walnut.
Stowell, W A, (Ida E) laborer, 651 e Votaw. (Mary.)
Strain, Hugh, (Mary) watchman L E & W, 1805 n Meridian.
STRALEY, FRANK, (Emma) undertaker, 425 w Arch.
Stranahan, Mrs. Eliza, (widow) 128 w Water.
Stranathan, Rebecca J, (widow), 615 w Main.
Stratton, Mrs Julia, (widow) 622 e High.
Stratton, S S, (Mable) fire ins agt, 622 e High. (Lucile M).
Stratton, R L, (Mary) barber, 115 w Water.
Strausburg, Clyde, (Carrie) farmer, 604 n Meridian.

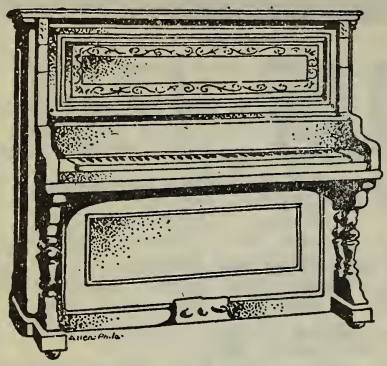

J. A. SMITH

305 N. MERIDIAN ST.

PORTLAND, IND.

DEALER IN

Pianos, Organs and Musical Mdse.

Agent for the Celebrated

BALDWIN PIANOS

Grand Prix, Paris, 1900.

Grand Prize, St. Louis, 1904.

Second-Hand Pianos and Organs.

J. WILL KELLEY

Attorney at Law

Bimel Block
Rooms 37-38, 3rd Floor PORTLAND, INDIANA

J. R. FLEMING

LAWYER

Office Phone 221
Residence Phone 665 BIMEL BLOCK

MARVIN STEPHENSON

Is a synonym for a clean, smooth Shave. Try him once and you will become a regular customer.

2nd Door East of P. O. Portland, Indiana

CHAS. G. POLCAR, TAILOR "Correct to the Minute in Styles."
PHONE 309
Post Office Building, PORTLAND, IND.

Strawby, Samuel, (Massy A) retired, 716 e Main.
Stroble, Charles, clerk P O, 415 n Meridian.
Strock, Eva, waitress, 115 e Washington.
Strock, Mable, waitress, 115 e Washington.
Strock, Jacob, (Ellen) thresher, 115 e Washington, (Marguerite, Raymond, Grover, John.)
Stroube, Geo, (Della) foreman Cline & Wilt, 718 n Meridian. (Mamie.)
Stultz, F A, (Ellen) laborer, 122 e Rogers.
Stump, Wesley, (Ida) mail carrier, 609 w Third (Ethel.)
Sturgeon, J E, (Cora) horsedealer, 409 w Walnut. (Lawrence, Lea, Leah.)
Summers, Charles, student, 923 e North.
Summers, Kenneth, student, 923 e North.
Summers, Grace, student, 923 e North.
SUMAN, DAWSON, (Lovina), mfgr brick, 811 w Walnut. (Gladys, Joanna.)
Suman, Emanuel, (Mary) cooper, 610 e Water. (Walter, Cora, Earl.)
Suman, Josiah, (Jennie) laborer, 824 w High. (Verna L, Ethel, teacher.)
Swain, W B, (Prudence R) councilman, 601 s Meridian.
Swank, Ethel, 515 n Pleasant.
Swarner, Harvey P, (Belle) laborer, 610 n Commerce. (Hazel, Vera.)
Swarner, Monroe, (Rosa) laborer, 119 s Bridge.
Swarner, Noah, (Margaret) carpenter, 403 w Race.
Swathwood, C L, (Lydia) horseman, 903 e Votaw. (Harry, Daisy, Ida, Nora, domestic.)
Swathwood, J F, (Hannah), retired, 704 e Water.
Swearinger, Hugh, (Celia) tel opr L E & W, 421 w Arch. (Gladys, Margaret.)
Swier, Mollie, housekeeper, 414 n Meridian.
Swhier, P B, (Ellen) laborer, 219 w Water. (Erma, Fay.)
Sylvester, L B, dye house, 228 s Meridian.
Smith, Ida E, (widow) 228 s Meridian.
Smith, Clifford P, laborer, 228 s Meridian.
Syphers, J E, (Minnie), mgr W U Tel Co, 214 e Race. (Russell, Roland, Ralph, Pauline, Josephine.)

T

*Talbot, Isaac, (Mary) laborer, w Water.
Tate, P, (Emma) engineer, 657 w Second
Tate, Pearl, 936 w Water.
Taylor, David T, (Jane A) lawyer, 503 e High.
Taylor, T J, (Lillie E) grocer, 727 s Meridian.
Teeters, David, (Ida) carpenter, 929 w Walnut.
Teeters, Zella A, domestic, 929 w Walnut.
Teeters, Fanny, operator, 929 w Walnut.
Teeters, John, carpenter, 929 w Walnut.
Teeters, Ray, 929 w Walnut.
Teeters, Ed, (Laura) laborer 321 e Votaw. (John, Eva, Nellie.)
Teeters, Fern, student, 1233 w Main.
Teeters, Homer, (Lola) laborer, 415 n Meridian. (Dora, Pearl.)
Teeters, John, (Marguerite) carpenter, 222 e North.
Teeters, Ola, seamstress, 239 e Votaw. (Flossie.)
Teeters, Lulu, seamstress, 239 e Votaw.
Teeters, William, clerk, 239 e Votaw.
Templer, Mary E, dressmaking, 410 n Meridian.
Thacker, H N, (Amanda) laborer, 247 w Third.
Tharp, Asa, (Emma L) laborer, 130 Elder. (Orley.)
Tharp, James, (Eva) laborer, 235 Elder.
Tharp, Loranda, (Lavina) laborer, 915 Hawkins Ave. (Oney.)
THE MODEL, clothing, Phillip Hersch, prop, cor Main and Meridian, (see adv.)
Theurer, George, clerk, 103 w Main.
Thomas, Bing R, (Clara) laborer, 203 e Votaw. (Gladys, Fred.)
Thomas, Bing, (Nancy) teamster, Evan's Add.
Thomas, Charles, (Mollie), laborer Franklin.
Thomas, Mrs Ellen, (widow) 608 w Water.
Thomas, Foster, (Lula) laborer, 123 w Seventh. (Christie).
Thomas, Fred, (Ambrocia) baker, 220 w Second.
Thomas, Henry C, (Martha C) drayman, 523 w Race. (Ralph.)
Thomas, Jasper M, (Mary J) teamster, e Lafayette.
Thomas, Jessie, milliner, 525 w Race.

A South Bend Watch Frozen in Ice Keeps Perfect Time.

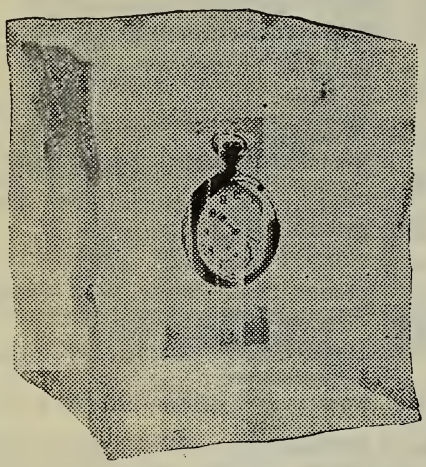

You might freeze a South Bend Watch in ice without affecting its time-keeping qualities in the slightest degree.

They are proof against variations caused by railway travel, horseback riding, automobiling or any of the many jolts and jars and bangs of every-day use.

After we have regulated a South Bend Adjusted Watch to your person, we, and the makers, absolutely guarantee it to be a satisfactory time-keeper. Made in all standard sizes and styles at prices to suit any purse.

We will be pleased to show you our line of these watches and explain to you how, through the wonderful South Bend Balance Wheel, a South Bend Watch adjusts itself to every temperature *automatically.*

WE SELL

South Bend Watches

AND

Elgin
Waltham
Hamilton
Hampden
Rockford
Betsey Ross
Howard
Illinois
Trenton

AND

INGERSOLL $1.00 WATCHES.

25-year, 20-year and 10-year Cases, in Boss, Crescent, Dueber, Crown and Wadsworth and 14-K Solid Gold Cases.

We carry a full line of Jewelry, Clocks, Fountain Pens, Silverware and Umbrellas, and make prices that sell the goods.

Watch and Clock Repairing a specialty.

J. W. WEHRLY, Jeweler

PORTLAND, INDIANA

Thomas, Omer, clerk, 523 w Race.
Thomas, Louis, (Emma) laborer, 1217 Hawkins Ave
Thomas, Ott, (Cora) laborer, 807 w Main. Virginia, Max.)
Thomas, Robert, (Phoebe) yard master, 1910 s Meridian. (Arthur, Russell, Kenneth.)
Thomas, W A, (Marrietta) ins agt, 405 e High.
Thomas, Anna, wks Knocker, 808 w Main.
Thomas, Wash, (Nancy J) laborer, 808 w Main.
Thompson, John, laborer, 1126 n Meridian.
Thompson, Wm, (Elmina) flagman G R & I, 228 w McNeal. (Edna.)
Thrasher, Getlet, (Rosetta) retired, 630 Western Ave.
Thornburg, Thos, (Louisa) laborer, 700 w Main. (Ollie.)
Thornton E C, (Martha) minister, 620 n Commerce.
Throp, Dick, student, s Vine.
Throp, William, student, s Vine.
Throp, Tunis, (Martha), tinner, 511 e Walnut.
Throp, Charles, (Ruby) cigar maker, 511 e Walnut.
Throp, Edith, clerk, 511 e Walnut.
Thorp, Harry, cigar maker, 511 e Walnut.
Thwaits, Allen, (Eliza) teamster, 609 n Pleasant. (Harley, Emma, Edward.)
Tibbet, Thomas C, (Florence) laborer, 664 w Third.
Tieben, Chris, (Emma) ice dealer, 722 s Meridian. (Gale, Cora, Charles.)
Tieben, George, (Dora) police, 124 w Seventh. (Frank.)
Timmons, Ross, (Cora) retired, n Me-Meridian.
Timmonds, Mrs. Retta, (widow) 1318 n Meridian. (Elnora, Mamie.)
Timmonds, W W, (Celia) printer and publisher, 515 e Main.
Timmonds, Miss Carrie, reporter Review, 515 e Main.
Timomnds, Frank, lineman, 515 e Main.
Timmonds, Fred, 515 e Main.
Timmonds, Louise, 515 e Main.
Tindall, S H, (Eliza) laborer 630 e Walnut.
Toppin, Orpheus U, (Josie) motorman M & P Co, 504 w Arch. (John.)
Totten, Morris, (Elsie) farmer, 147 e Baker. (Charles).
Totten, Wm I, (Alice) teacher, 935 w High. (Everett, Beatrice, Mildred.)
Towle, Robie M, retired, 111 n Meridian.
Towle, Taylor N, (Martha A) carpenter, 807 e Main.
Trace, Robt, (Etta) laborer, G R & I s L E & W. (Lucile.)
Trackler, Catharine, (widow) 525 n Middle.
TROUT REV C H, (Fannie M) pastor First Church of Christ, 516 w Main. (Paul M, David.)
Trueblood, Thos (Lizzie) clerk, 803 e Main.
Tucker, Alva, (Bertha) laborer, 211 w Huey. (Martha.)
Tucker, Edward, (Elvina) laborer, 1422 n Meridian.
Tucker, Manford, (Manda), carpenter, 810 n Meridian.
Tullis, Edward E, (Jennie) restaurant, 111 w Main.
Tullis, Harvey, tool dresser, 404 e Votaw.
Tullis, Harry, tool dresser, 615 e Votaw.
Tullis, James (Myrtle) laborer, 919 e North. (Clara.)
Turner, Jesse, (Margaret) blacksmith, 210 w Race. (Lena B, Rufus A.)
Turner, John, (Cora B), laborer, 110 w Second. (Esther.)
Twombly, W H F, (Lottie) retired, 503 w North. (Francis, Claude.)

U

Uhl, Richard, (Dora) laborer, 935 w Walnut. (Brittie D, Kelsie.)
Ullom, Ervin, (Marie), clerk) 316 s Middle.
Ullom, Mrs S M, (widow) 824 w Main.
Underwood, Mrs Sarah, (widow, 604 e High.
Upp, W E, (Edith) laborer, 319 e High. (Albert L.)
Upp, Wm, (Elizabeth), retired, 960 s Meridian.
Urich, Amy L, (widow) 915 e Votaw.
Urich, Diley, housekeeper, 915 e Votaw.
Urich, Worty, carpenter, 915 e Votaw.

V

Valentine, Chas W, (Bessie) bartender, 226 w Votaw.
Van Gosen, Edward, plumber, 815 w North.
Van Gosen, Nellie, nurse City Hospital, cor High and Commerce.
Van Gosen, Wm, (Ida), machinist, 815 w North. (Clyde, Letha, Hascal.) z
Van Gosen, James, machinist, 815 w North.
Van Skyrock, Inez, opr C U T Co, 219 w Water.
Van Skyrock, John, retired, 219 w Water.

The Fire Alarm Gong or the Dark Cloud

In the sky need have no terror for you if we carry your Insurance. The manner in which these disasters are increasing has demonstrated the fact that Insurance is the only protection that you can get against them. **Don't wait until tomorrow. DO IT NOW.**

WE REPRESENT:

National Fire Insurance Co., of Hartford, Conn.
Aachen & Munich Fire Insurance Co., of Aachen, Germany.
Philadelphia Underwriters, of Philadelphia.
St. Paul Fire & Marine Ins. Co., of St. Paul, Minn.
The Pennsylvania Fire Insurance Co., of Philadelphia.
New Hampshire Fire Insurance Co., of Manchester, N. H.
Citizens Fire Insurance Co., of St. Louis, Mo.
Sun Insurance Co., of London, England.

We also issue Surety Bonds through the Fidelity & Deposit Co. of Maryland, of Baltimore.

GUARD AGAINST ACCIDENT by insuring in the Postal Insurance Co., of South Bend, Ind.

AYERS & GRAHAM

208 W. Main St. **Portland, Indiana**

Van Skyrock, Wm, (Lorena), carpenter, 932 w High.
Van Tillburg, R F, (Viola U) wks W H Hood Co, 116 w Second. (Lillian, Richard.)
Van Zant, B F, (Catharine) laborer, 118 s Middle.
Van Zant, Earl, laborer, 118 s Middle.
Van Zant, Wm, oil worker, 118 s Middle.
Votaw, Jennie, steamstress, e Votaw.
Votaw, James J, (Ida B) laborer, 635 n Williams. (Dottie D, Ezra W, Kenneth, Jennie O.)

W

Waggoner, Clayton, laborer, 816 n Meridian.
Waggoner, Welmer, laborer, 816 n Meridian.
Waggoner, Wilbur, laborer, 816 n Meridian.
Waggoner, W H, (Ellen C) teamster, 816 n Meridian. (Delbert, Jobe, Grace.)
Wagner, Cornelius, (Lavina) street sprinkler, 414 n Meridian.
Wagner, J A, (Carrie) dairyman, 1019 w Walnut. (Darwin A, Mable.)
Wagoner, Harry F, (Jessie), florist, e Main.
Wagoner, John, (Caroline) florist, e Main.
Wagoner, J C, student, 220 w Second.
Walker, Mrs Elizabeth, (widow), 322 e Walnut.
Walker, Mrs Evaline, (widow) 228 e Walnut.
Walker, Lodema, n Creager.
WALKER, DR W H, (Bertha G) physician and surgeon, 633 e Main, (Queenie M.)
Wall, Moses, (Maud) oil worker, 127 e Race.
Wall, J A, (Mary E) retired, 212 n Meridian.
Wall, Edward, musician, 212 n Meridian.
Wall, Samantha, domestic, 605 e Main.
Walter, Daniel, (Margaretta) retired, 127 e Washington. (Roy.)
Walter, Roy, clerk, 638 e Main.
Walter, W H, (Rachel) laborer, 628 e Main.
Walters, Mrs Mary A, (widow) 519 e Walnut.
Walters, Ella, dressmaker, 519 e Walnut.
Walters, Zora, dressmaker, 519 e Walnut.
Waltz, Clarence A, (Mary) blacksmith, 519 e Arch.
Waltz, H D, (Jennie) supt Prudential Life Ins Co, 305 e Water.
Waltz, Phillip, (Minnie) blacksmith, 716 w Arch.
Ward, J C, (Eleanor) trav salesman, 433 w Arch. (Otto, Alta, Earl.)
Warner, Carrie, domestic, 203 w Race.
Warner, G W, cigar store, 118 s Meridian.
Warner, Miss Bessie, 124 w North.
Warner, J W, (Mary) laborer, 124 w North. (Grace, Ruth.)
Warnock, Oscar, (May), mgr Portland creamery, 977 s Meridian. (Cline, Crete, Garth, Onda.)
Waters, Stella, domestic, 113 n Meridian.
Watson, Mrs Catharine, (widow, 534 w Main.
Watson, Earnest (Della) laborer, 245 s Ship.
Watson, Flora B, 121 e Arch.
Watson, Frank, (Madge) baker, 245 s Ship.
Watson, Frank V, (Fanny) clerk, 310 n Meridian.
Watson, Geo. W, laborer, 534 w Main.
Watson, O T, (Lizzie), ins agt, 816 w Arch.
Watts, Chas, (Mary E) laborer, Vine, 1 n R R. (Lola, Harry.)
Watts, Frank, (Susan) 628 s Bridge.
Weaver, Elmer, laborer, 614 n Harrison.
Weaver, Frank, laborer, 614 n Harrison.
Weaver, John, (Angeline), laborer, 614 n Harrison. (Pearl.)
Wehlage, Frank, May), cooper, 616 s Shanks.
Wehrly, Chas, (Rose) laborer, G R & I, s L E & W.
WEHRLY, J W, (Esther L) jeweler, 201 n Meridian, (see adv), h 138 e Main.
Wehrly, John P, (Katharine) laborer, Portland R R 10.
Wehrly, Lon, (Bertha) salesman, Boundary Pike.
Wehrly, L W, (Meda), salesman, 122 w Votaw.
Weiler, Morris, (Anna) merchant, cor Main and Meridian, h 509 n Meridian. (Ruby.)
Weiler, Raymond, wks Weiler's, 509 n Meridian.
Weist, Nellie, opr Home Tel Co, 807 e Main.
Welch, John P, (Lottie) janitor, 421 e Votaw.
Weller, John E, (Sarah), oil leaser, 520 n Middle.
Weller, Thomas, barber, 520 n Middle.

Hello, There !

Say, boys, now I will be honest with you and leave it to your best girls' mother if I am not right that a well-furnished home with their daughter Queen, would be the secret of your future happiness. Let them furnish the Queen and we the Furniture, at the lowest possible prices.

Come in and see us.

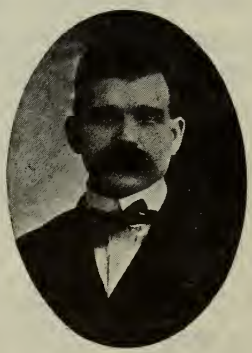

H. C. Badger

Cring Building, W. Walnut St., Portland, Ind.

Werling, Frank, (Ida) teamster, 132 e Rogers.
Wert, C W, (Clara) trav salesman, 427 w Race.
Wharf, Iola, clk, 516 e Walnut.
Wharf, Wm, (Anna), oil driller, 516 e Walnut.
WHEAT, R D, (Nina) lawyer, Headington & Wheat, Adair block, h 616 w High.
WHEN CIGAR CO, 214 n Hawkins.
Whipple, Blaine, bookkeeper, 415 e Arch.
Whipple, C F, (Della) trav salesman, 212 n Meridian.
Whipple, Lewis, (Susie) saloon, 556 s Meridian. (Bernice, Ruth.)
WHIPPLE, KELLEY, City Carriage Wks, 111 e Water, h 415 e Arch.
WHIPPLE, S A D, (C H) attorney-at-Law, over Citizen's bank, h 415 e Arch.
Whipple, Todd, (Virgie), agt Muncie Star, 713 e Arch.
Whittacre, Frank, laborer, 114 w Water.
Whittacre, Mrs Stella, (widow) 114 w Water. (Nora, Nettie.)
White, C A, (Amanda) farmer, 525 n Middle.
White, Mrs Barbary, (widow), 138 e Main.
White, D M, retired, 403 e Main.
White, Darwin B, lineman, 403 e Main.
WHITE, FRANK, (Flora V) real estate agt, Bimel Bldg, h 403 e Main. (Ida M.)
*White, Mordecai, (Martha C) 615 s Bridge.
White, W O, (Ida J) laborer, 516 w Water.
White, Wm, (Alice) painter, 936 s Bridge. (Homer H.)
Whiteman, John E, (Elnora), laborer, 708 w High. (Ethel, Herschel, Zella R Kenneth.)
Whiteman, Omar S. (Minnie) real estate agt, 521 n Pleasant.
Whiteman, R C, (Susan) st com, 412 n Commerce.
Whitenack, Ada, seamstress, e Votaw.
Whitenack, Dorothy, seamstress, e Votaw.
Whitenack, Miss Dot, dressmaker, 314 n Meridian.
Whitenack, Miss, dressmaker, 314 n Meridian.
Whitenack, Miss, dreessmaker, 314 n Meridian. z
Wible, Levi, (Clara E), bartender, cor Ship and Second
Wickersham, A B, bookkeeper, 519 e Walnut.
Wyckoff Mrs, novelty store, 122 n Meridian.
Weist, Mrs Josephine, (widow) 615 n Commerce.
Wile, Carl, (Leona) barber, 311 e Votaw. (Dorwin, Rosina.)
Wile, Mrs Fred, (widow) 321 e Water.
Wile, Jacob, (Rosina) carpenter, 238 e North. (Magie, Floyd.)
Wile, Katie, clerk, 238 e North.
Wiley, Dr Harriet, physician, 410 n Ship.
Wiley, Harriet E, (widow) 410 n Ship.
Wilhelm, C L, (Sarah) machinist, 916 n Meridian. (James, Howard.)
Wilhelm, Jno F, (Pearl) laborer, 716 e Main.
Wilkins, Roy, (Cora) harness maker, e High.
Wilkinson, S R, (Mary E) retired, 816 w Main.
Wilkinson, W O, (Eva) laborer, 707 s Meridian. (Trixie, Chester.)
Williams, Mrs Alice, (widow) 804 w Arch.
WILLIAMS, ARTHUR, (Edna), Star Shoe Store, 224 n Meridian, h 213 e Third.
Williams, Charles, (Goldie) boilermaker, 427 e Votaw. (Isma.)
WILLIAMS, CLAYTON, (Laura A) Waogn Maker and Blacksmith, 207 w Walnut, h 422 w Water.
Williams, Hite, tool dresser, last h n Creager.
Williams, Isabel, 226 e Race.
Williams, Jacob R, (Sadie) grocer, 616 e Main.
Williams, John, 511 e High.
Williams, Mrs. Rodena. (widow) 808 e Water.
WILLIAMS, REV THOS E, (Fannie), Pastor Friends Church, 408 e High. (Bevan, Howard.)
Williamson, Homie, (Grace) oil driller, 721 s Shanks.
Williamson, Iona, bookkeeper, 301 s Meridian.
Williamson, M S, (Marie), lawyer, 301 s Meridian.
Williamson, Nelson, (Gertie), undertaker, 822 s Meridian.
Williamson, R H, (Ethel), laborer, 705 e Water.
Wilson, A J, (Elizabeth,) clerk, 525 e Water.
Wilson, Chas, (Abbie), bookkeeper, Recorder's office, 239 e Race.
Wilson, Clemmie, clk, Recorder's office, 415 e Votaw.

PLEASURE

Always accompanies a Rig from this stable. Good, Easy-Riding Vehicles, Fresh Horses --- that's what we furnish our patrons.

First - Class Equipment Throughout.
Careful, Courteous Drivers for Funerals

JOHN A. NOGGLE

Corner Main and Commerce

Home Phone 127
Bell Phone 94

PORTLAND, IND.

Wilson, J B, (Mary), 415 e Votaw. (Leona.)
Wilson, Bessie, 611 s Meridian.
Wilson, Charles, florist, 611 s Meridian.
Wilson, Frank, (Gene florist, 611 s Meridian. (Edith.)
Wilson, Harry, florist, 611 s Meridian.
Wilson, George A, (Ella) grocer, 113 Depot. (Hazel H, LaDoyt.)
Wilson, Joe, (Birdie) marble cutter, 503 e Arch.
Wilson, John T, (Rosa) timber insp, 304 w High. (Angie, Vera.)
Wilson, Mary C, 427 w Walnut.
Wilson, Cynthia, 427 w Walnut.
Wilson, N F, (Belle) clerk, 403 w Walnut.
Wilt, C D, (Jennie) laborer, 229 e Water. (John, Mary.)
WILT, F W, (Judith) Cline & Wilt Lumber Co., 229 s Meridian, h 215 e Water. (Mildred.)
WILT, H L, (Nellie) druggist, 2nd door n P O, h 228 e Walnut.
Wilt, J S, (Clara) retired, 201 e Water.
Wine, Emma, 228 e Water.
Wingate, Earl, cigar maker, 521 e Water
Wingate, E G, (Carrie) butcher, 125 w Third.
Wingert, Lenia, (widow) 604 s Meridian.
Winter, Mrs Callie, (widow) 939 w Race.
Winters, Denta, tailoress, 420 w High.
Winters, Lamar, tailor, 420 w High.
Winters, John, (Jane) miller, 318 w Water.
Winters, Mrs. Martha, (widow) 322 n Meridian. (Edith.)
Winters, Seth, clerk, 416 w High.
Winters, Elvira, (widow), 416 w High.
Winters, Thos, (Mabel) laborer, 114 n Pleasant.
Wiggs Mrs. Alice, (widow), 713 w Arch.
Wiggs, Ernest, railroader, 713 w Arch.
Wiggs, Detmont, laborer, 713 w Arch.
Wiggs, Harry, barber, 713 w Arch.
Wiggs, Waldo D, (Nellie) cooper, 1008 w Main.
Woodcock, Fred W, (Elizabeth) oil producer, 116 Munson. (Vivian.)
Wood, Alec, (Lydia) retired, 143 e Baker.
Wood, George, laborer, 143 e Baker.
Wood, Jason, laborer, 143 e Baker.
Woods, Alice, clerk, Helen and Sixth.
Woods, Clabe, laborer, Helen and Sixth.
Woods, George O, laborer, Helen and Sixth.
Woods, Jack, (Sarah C), drayman, Helen and Sixth. (Pearl, Jessie, Herbert.)
Woods, Jessie M, dressmaking, 203½ w Main . (Mabel.)
Wood, Mary E, (widow) 828, e Main.
Woods, Nathan, laborer, 128 e Rogers.
Wolfe, Curtis, (Mary) plumber, 703 e High. (Carl.)
Worley, Isaac, (Lizzie) laborer, 123 s Pleasant. (James, Nellie, Gertrude.)
Woten, Edward, retired, 652 w 3rd.
Woten, Sarah, 530 s Shanks.
Wright, Darius, (Ruth) road master G R & I, 410 w Walnut.
Wright, D R, (Grace) nurseryman, last h w Votaw. (Charles, Marie.)
Wright, Elizabeth, (widow), 515 n Middle. (Celia, Lulu.)
803 w Main. (Orlo K.)
Wright, Geo R, (Jennie) expressman,
WRIGHT, J M T, (Mary A), nursery, 704 w Walnut.
Wright, Robt C, (Mary R), laborer, 828 e Main. (Earl M, Anna M.)
Wright, Mrs Sarah, (widow) 135 e Water.
Wysong, Chester, student, 324 w Votaw.
Wymer, John H, painter, 402 w North.

Y

Yager, Lon, (Louise), engineer Water Wks, 117 e Main. (Estella.)
Yager, Will, printer, 117 e Main.
Yockey, Loyd, (Mary) laborer, s Shanks. (Constable, Andy, Harry.)
YOUNT & EWRY, hardware, 118-120 n Meridian, (see adv.)
YOUNT, W D, (Mary F), Yount & Ewry, 118-120 n Meridian, h 415 w Walnut. (Loyd, Chester.)
ZZ Z

Z

Zearbaugh, Cornelius, (Mary), laborer, e Penn.

The National Pure Food Law

Or any other state pure food law does not affect our line of

FOOD PRODUCTS

What they are today you'll find them next week, next year —Uniform Quality. Everything the very best of its kind.

The Policy of "Honest Values" is the Foundation Upon Which Our Business is Built.

To descend to misrepresentation of quality or price would be to attack at its very foundation the success of our years of business building.

OUR MOTTO:

The best for the money and the quality is remembered long after the price is forgotten. **WE SOLICIT YOUR BUSINESS.**

GEORGE H. SMITH

GROCER

"Home of Goods of Quality"

203 West Main St. Portland, Indiana

DUNKIRK DIRECTORY

CITY OFFICIALS

W. L. SKINNER .....Mayor
J. O. SULLIVAN .....Treasurer
O. M. THORNBURG .....City Clerk

W. J. CONNER,
HARVEY HARSHMAN,
T. W. KEASBEY,
JOSEPH ROBINSON,
FRANK WEBSTER,
Commisisoners.

STREET DIRECTORY

ARCH, ½ sq e Main, Railroad to Commerce.
ARLINGTON AVE, Main and Washington to Delaware.
BROAD, 2 e Main, from North to s corp. limit.
CENTER, 1 n R R, Suton to e corp limit.
CHESTNUT, 9 s R R, Main to Columbia Ave.
COLUMBIA, e corp limit n B to Chestnut.
COMMERCE, 2 s R R, Broadway to Angle.
CONVERSE, 1 s R R, Main to w corp limit.
DELAWARE, 3 s Washington, Arlington Ave to e corp limit.
FRANKLIN, 1 w Main, Washington to n corp limit.
GRAND, 1 s Washington, Arlington Ave to e First.
HIGH, 3 n R R, Indiana to Hoover Ave.
HIGHLAND AVE, 7 n R R, Main to e corp limit.
HOOVER AVE, 2 e Indiana and Mt. Auburn, R R to n corp limit.
INDIANA, 1 e Main, Washington to Ohio.
JAY, 5 s R R, Main to Angle.
JOHNSON, 1 e Indiana and Mt Auburn, Indiana to Hoover.
MERIDIAN, 2 w Main, Washington to n corp limit.
MT. AUBURN, 5 n R R, Main to e corp limit.
NORTH, 2 n R R, Sutton to Hoover Ave.
OAK, 8 s R R, Main to Columbia Ave.
OHIO, 6 n R R, Indiana to e corp limit.
ORANGE AVE, 4 s R R, Main to Arlington Ave.
Palace, 2 s Washington, Arlington Ave to e First.
PARK, 6 s Converse and Angle, Angle to w corp limit.
PEARL, 7 s R R, Main to Columbia Ave.
PLEASANT, 4 s R R, Indiana to Angle.
RAILROAD, 1 s R R, Main to e corp limit.
ROGERS, 4 n R R, Indiana to Hoover Ave.
SHORT, 6 s R R, Main to Angle.
SUTTON, 3 w Main, R R to n corp limit.
WASHINGTON, 3 s R R, e to w corp limit.
NORTH A, (east), 1 n R R, Hoover Ave to e corp limit.
NORTH B, (east), 2 n R R, Hoover Ave to e corp limit.
NORTH C, (east), 3 n R R, Hoover Ave to e corp limit.

DUNKIRK LUMBER CO.

H. H. FRIAR, Manager

The most complete line of all kinds of

LUMBER, BUILDING MATERIALS
HARDWARE, CEMENT, LIME,
PLASTER, BARN PAINT AND

COAL

"WE SATISFY OUR CUSTOMERS"

Dunkirk Lumber Company

Corner Franklin Street and P. C. C. & St. L.

DUNKIRK, IND.

THE MOST COMPLETE LINE OF

Pure Drugs, Toilet Articles

Perfumes, Cigars and Tobaccos in Dunkirk.

You can make no mistake in giving me your patronage.
Call and see

M. WALTMAN CORNER MAIN AND COMMERCE
DUNKIRK, INDIANA

R. J. SUTTON : INSURANCE

Fire, Lightning, Tornado

Life & Accident Insurance

Office Phone 82
Residence Phone 149

OFFICE
Over First State Bank

NORTH D, (west), 2 s Converse and Angle, Angle to w corp.
NORTH E, (west), 1 s Converse and Angle, Angle to w corp.
NORTH F, (west), 1 s R R and 8th, Angle to w corp limit.
NORTH G, (west), 1 s R R and 9th, Angle to w corp limit.
SOUTH A, (east), 1 s Washington, Madison Ave to e First.
SOUTH B, (east), 2 s Washington, Madison Ave to e First.
SOUTH C, (east), 3 s Washington, Madison Ave eo e corp limit.
SOUTH D, (east), 4 s Washington, Main to e corp limit.
SOUTH E, (east), 5 s Washington, Main to e corp limit.
SOUTH F, (east), 6 s Washington, Main to e corp limit.
SOUTH G, (east), 7 s Washington, Main to e corp limit.
SOUTH H, (east), 8 s Washington, Main to e corp limit.
SOUTH A, 5 s Converse and Angle, Angle to w corp limit.
SOUTH B, 4 s Converse and Angle, Angle to w corp limit.
SOUTH C, 3 s Converse and Angle, Angle to w corp limit.
SOUTH D, 2 s Converse and Angle, Angle to w corp limit.
SOUTH E, 1 s Converse and Angle, Angle to w corp limit.
SOUTH F, 1 s R R and 8th, Angle to w corp limit.
SOUTH G, 1 s R R and 9th, Angle to w corp limit.
EAST FIRST, 1 e Broad, s C to s corp limit.
EAST SECOND, 2 e Broad, s C to s corp limit.
EAST THIRD, 3 e Broad, s C to s corp limit.
EAST FOURTH, e corp limit, R R to s corp limit.
WEST FIRST, Madison and C to s corp limit.
WEST SECOND, D to s corp limit.
WEST THIRD, Delaware and Arlington Ave to s corp limit.
WEST FOURTH, D to s corp limit.
WEST FIFTH, Main and D to s corp limit.
WEST SIXTH, Main and E to s corp limit.
WEST SEVENTH, Main and F to s corp limit.
WEST EIGHTH, 1 w Angle, R R to Park.
WEST NINTH, 2 w Angle, R R to Park.
NORTH D, (east), 4 n R R, Hoover Ave to e corp limit.
NORTH E, (east), 5 n R R, Hoover Ave to e corp limit.
NORTH F, (east), 6 n R R, Hoover Ave to e corp limit.
NORTH G, (east), 7 n R R, Hoover Ave to e corp limit.
NORTH A, (west), 5 s Converse and Angle, Angle to w corp.
NORTH B, (west), 4 s Converse and Angle, Angle to w corp.
NORTH C, (west), 3 s Converse and Angle, Angle to w corp.

CHURCH DIRECTORY

BAPTIST, cor Main and Short.
CATHOLIC, Broadway.
CONGREGATIONAL, Main and Pleasant.
METHODIST, Washington and Pleasant.
METHODIST PROTESTANT, n Main.
UNITED BRETHREN, Mt Auburn and Indiana.

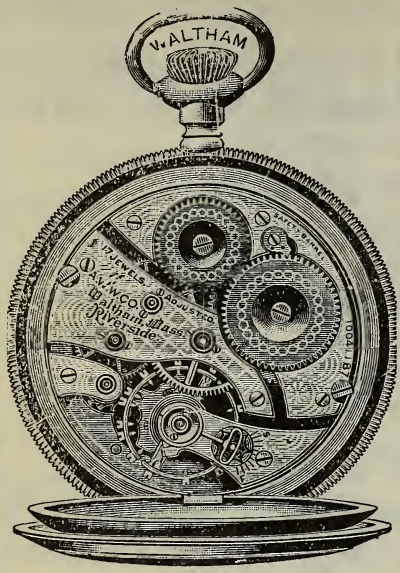

Watches, Clocks, Rings, Jewelry of all kinds, Cut Glass, China, etc.

"We cater to your needs in this line,"

and kindly ask when you are needing anything to call and see us. Our prices are as low as you will find, quality considered.

We give special attention to high-grade Watch and Jewelry Repairing—prices as low as is consistent with good workmanship.

"The recollection of QUALITY remains long after the price is forgotten" if you trade with us.

We also Test Your Eyes and Fit Glasses accurately. If you are troubled with headache or the print blurs, eyes smart, have spots before them, come in and let us fit you with a pair of our especially ground lenses; we guarantee satisfaction

Respectfully,

GEO. W. CARRIER

JEWELER and OPTICIAN.....

DUNKIRK, INDIANA

DUNKIRK BUSINESS DIRECTORY

Attorneys

Day, J F.
Griner, D R, Opera House Block.
Stewart, J J.
WHITTIKER, GEO T, over First National Bank.

Bakeries

Sawyer, Jos, Bakery, n Main.

Barbers

Keesier, Bert, barber, s Main.
Robinson, Joseph, barber, w Converse.
Rogers & McConnell, barbers, n Main.

Banks

FIRST STATE BANK, s Main, between Commerce and Washington.

Bottling Works

PARKER, T G, e Commerce, ½ sq e Main.

Blacksmiths

Ford & Ford, blacksmiths, w Center.

Cigar Stores

City Cigar Store, Evans & Frazee, props, Main and Converse.

Clothiers

DUNKIRK MERCANTILE CO, s Main.
LEVEY BRCS, Clothiers, s Main and Washington.
Striker, A, clothiers, n Main.

Confectioners

Zimmers & Barenbrugge, confectionery, s Main, next to P O.

Contractors

HAYES, JNO & SONS, e Commerce.

Dentists

Singler, J M, dentist, cor Main and Washington.

Dry Goods and Department Stores

DUNKIRK MERCANTILE CO, Charles Hersch, mgr, s Main.
QUALITY STORE, THE, Chas W Todd, prop, Todd Opera House Blk, s Main.

Druggists

Gray, J H, druggist, s Main.
BLUE FRONT DRUG STORE, Keasbey Drug Co, props, s Main.
KENNEDY, A W, Drug Store, cor Main and Railroad.
WALTMAN, MRS M, Druggist, cor Main and Commerce.

Factories

Indiana Glass Co, w Washington.
Maring, Hart & Co, (Glass) e Washington and P C C & St L.
Schlossesstine & Co., w Center and Meridian.

5 and 10 Cent Stores

Manning, Stephen, 5 and 10 cent store, cor Commerce and Indiana.

R. J. BARNES & COMPANY

Manufacturers of the Celebrated

SNOW FLAKE FLOUR

DEALERS IN

Flour, Meal, Feed
Grain and Coal

Custom Work a Specialty

SPECIAL ATTENTION TO
: : FARMERS' CUSTOM : :

DUNKIRK, INDIANA

Furniture Stores

HOOVER FURNITURE CO, cor e Commerce and Indiana.
STEWART BROS, Furniture, Main and Washington.

Garage

Dwyer, H U, garage, s Main.

Grocers

Andrews, R H, grocery.
Bourne, C M, Main and Center.
Condon & Gaunt, Arch, between Commere and R R.
Davidson, Robert, grocer, Angle Commerce.
Fitzpatrick, Chas, grocer, s Main.
Foreman & Co, grocery, n Main.
GARRITY, W, CO, e Center.
Graham & Co, grocers, w Commerce.
Gregg & Colbert, grocers, n Main
Hartman, A S & Bros, grocers, s Main.
Hurrle, Chas F, grocer, s Main.
Weinland, W H, grocer, n Main.

Hotels

Jorson Hotel, cor Main and Commerce.

Hardware

Hoover, Ed, hardware, cor Main and Commerce.
SKINNER, W L, Hardware, s Main and Traction Station.

Insurance

SUTTON, R J, Insurance, Over First National Bank.
Sutton, Jno T, insurance and notary, s Main.

Jewelers

BROWN, R A, Jeweler, s Main.
CARRIER, GEO W, Jeweler, s Main.

Laundry

STAFFORD, J A, Steam Laundry, e Commerce.

Livery

Cook, Geo W, livery, Main and Washington.
MULL & SON, Livery, e Commerce.
Souder, T M, livery, n Main.

Lumber

DUNKIRK LUMBER CO, H H Friar, mgr and treas, s Franklin and P C C & ST L R R.

Meat Markets

Brotherton, Robert, meat market, s Main.
Davis & Spinks, meat market, n Main.
Webster & Son, meat market, s Main.

Millers

R J BARNES & CO, Dunkirk Mill, e Center.

Milliners

Berry & Tucker, s Main.

Newspapers and Printers

News Publishing Co, w Commerce.
Star Printing Office, e Commerce,

Notions

Clemens Notion Co, s Main.
Long, S E, notions, s Main.

Photographers

Miller's Studio, n Main.
SMITH'S STUDIO, A F Smith, prop, w Converse, ½ sq w Main.

J. H. MULL & SON

LIVERY, FEED and SALE STABLE

Also, Successors to Bales & Co., Undertakers.

Call Phone 59

½ Sq. E. of Main and Commerce
Next Door to Hotel Jorson

DUNKIRK, IND.

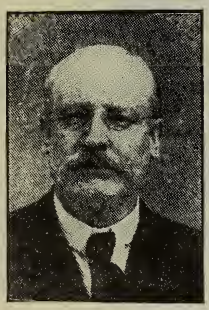

The Blue Front Drug Store

KEASBEY DRUG CO., Props.

Leading Druggists of the City

When in town, give us a call all kinds of PURE DRUGS, except whiskey.

DUNKIRK, : : : INDIANA

JOHN HAYES & SONS

GENERAL CONTRACTORS

Railroad, Street, Sewer and all kinds of Grading Work.

DUNKIRK, : : INDIANA

THE ELK

GEORGE BLACK, Proprietor

DUNKIRK, IND.

Physicians and Surgeons

EARP, R P, w Commerce.
FERTICK, GEO W, w Converse.
GARBER & GARBER, Garber Block, s Main.
Hunt, Dr T M, 112 s Main.
LYTLE, DR J S, e Center.
MURRAY, DR D C, e Commerce.

Plumbers

McKinley, D W, w Commerce.

Real Estate and Loans

Fees & Nunn, w Commerce.
Griner & Griner, Todd Opera House Blk, s Main.
Parker & Berry, s Main.
Place, W E, w Commerce.
Rook, John, n Main.
Stewart, J J, w Commerce.

Restaurants

Boyd & Watson, s Main.
Crow, Wm, s Main.
Millholland, Chas, n Main.

Saloons

Bantz, Martin, n Main.
BLACK, GEO, THE ELK, s Main.
Burgess, Chas, e Commerce.
GIVENS, JAMES, PIKE SALOON, opp P C C & ST L depot.
Heavland, Morin, n Main.
Henshaw, Robert, cor Main and Commerce.
Shatto & McGee, cor Main and merce.

Shoe Stores

Leitz, Barney, s Main.
Weaver, J W, s Main.

Shoe Makers

Engle, Wm, n Main.
Shellard, Henry, w Converse.

Tailors

Deffibaugh, W L, s Main.
Hinshaw, Bert, Todd Opera House Blk, s Main.
KENNEDY, OTTO, s Main.

Undertakers

Cook, J W, Main and Washington.
Needham, B F, e Washington.

WM. GARRITY & CO.

THE LEADING

CHEAP GROCERS

YOU EAT; of course you do. Next, where do you buy what you eat? Trade with us. Our trade increases because our prices are low and our goods are good. Come once and you will come again. Anything in the Grocery line we have not in stock, we will get for you. A full line of Smoked and Salt Meats. Goods delivered to any part of city.

CALL PHONE No. 189

WM. GARRITY & CO.

DUNKIRK, INDIANA

DUNKIRK DIRECTORY

A

Abernathy, Wilson, (Alvira), laborer, Hickory St. (Emma.)
Abernathy, Albert, glass worker, Hickory St.
Adamson, Frank, (Cora) glass worker, Elm St. (May, Ruth.)
Albright, Phillip, H (Catharine) 75 w Converse.
Aldred, Howard, (Kate) glass worker, e Center.
Alexander, G M, (Cornelia) second hand store, e Center.
Allen, David, laborer, Railroad St.
Ames, Mrs. Julia, (widow) n Main.
Anderson, Bert, (Catharine) glass worker, 55 w Pleasant. (Paul.)
Anderson, Geo, laborer, 100 w Converse.
Andrews, R H, (Lizzie) merchant, 112 w Converse. (Minnie, Grace.)
Anderson, Hannah, Hickory St.
Anderson, W C, (Emma) real estate agt, n Main. (Alma, Alta.)
Anderson, William, (Belle) laborer, Elm St. (Ethel, Goldie.)
Arbuckle, Frank, glass worker, 116 s Main.
Archer, ———, glass worker, s Meridian. (Vera.)
Arnold, Sarah, (widow) Highland Ave. (Enza, Venice.)
Ashcraft, Chas, (Mable) druggist, s Main St.
Ashcraft, E A, (Louvada) blacksmith, 81 w Washington.
Ashcraft, J V, (Martha) blacksmith, 87 w Washington.
Aylor, Henry, (Callie) teamster, 87 Short.
Aylor, Mrs Malinda, (widow) w Short.
B B B

B

Babcock, J R, (Carrie) salesman, Main and Pearl. (Marvin, Hildreth, James.)
Bailey, Arthur, laborer, e Center.
Bailey, Harvey, (Nellie) glass worker, e Commerce.
Bailey, John, (Margaret) laborer, e Center. Guy, Seldon.)
Bailey, Roy, laborer, e Center.
Baker, Prusia, (Sarah F) farmer, e Mt Auburn. (Maude, Ora, Clyde.)
Baker, Eva, clerk, e Mt Auburn.
Baker, Wilbur, (Ruth) laborer, e Angle. (Mary, Rolland.)
Bantz, Mart, (Cornelia) saloonist, w Jay.
Balenger, Henry, (Etta) laborer, 136 n Main. (Frank, William.)
Bales, Alfred R, retired 144 w Converse.
Bales, Miss Florence, w Center.
Bales, John C (Rea) laborer, e North. (Bernice, Ruth.)
Bales, John R, (Laura), barber, 114 w Converse.
Bales, Oscar, (Tillie) clerk, 95 w Converse. (Charm P, Durart D.)
Balser, Walter, (Zella) teacher, e North.
Bane, Oliver, clerk, bds Hotel Jorson.
Barber, J E, (Della) tinner, n Franklin. (Mary, Nellie.)
Barbier, Leon G (Olive) florist, e Center.
Barenbrugge, Clemons, glass worker, 128 w Commerce.
Barenbrugge, Frank, (Josephine) stone mason, 128 w Commerce.
Barenbrugge, Joe, confectioner, 128 w Commerce.
Barenbrugge, Nora, clerk, 128 w Commerce.
Barger, Ross, (Lena), laborer, s Meridian.
Barnes, Chas, (Bessie), clerk, 154 n Main (Dorothy, Pauline.)
BARNES, R J, e Center.
BARNES, R J & CO, Dunkirk Mill, e Center.
Barr, Henry, e Ohio.
Barth, Mrs. Lewis, (widow) 68 e High. (Claude, Roy, Ota, Leona.)
Barton, Lon, (Lottie) glass worker, n E St.
Batsch, H J (Mary) gen mgr Indiana Glass Factory. (Frank, glass worker, Ben T, student.)
Baumgardner, D J (Mary) box maker, e Center. Alfred, Albert, Amos, Henry, Noah, Oscar, Jacob.)
Beck, Oliver (Emma) plasterer, n Meridian. (Dretta, Ina, Voda.)
Beck, Frank (Mary) laborer, w Washington. (Russell, Walter, Oscar.)
Beck, Ora, glass wkr, n Meridian.

Dunkirk Mercantile Co.

THE BIG STORE

Weaver Block. **17 Departments**

DUNKIRK, INDIANA.

A Department Store we feel proud of and think this community should likewise feel proud of. This store has done something for the people of this community that every other store in the community has failed to do, and that is to **KEEP QUALITY UP** and to **KEEP PRICE DOWN.**

And the only thing we contribute our success to of keeping the price down is our way of buying and selling for spot cash and our way of doing a large volume of business at a small expense.

Our rents and other expenses are less than half as much as the other big stores here, or anywhere else in this community, pay. That half that we save we give to our customers in keeping the price down.

If you like good stuff at honest low prices confine your trading to this store and save money by it.

Car Fare Refunded to All Out-of-Town Buyers.

Satisfaction guaranteed on all purchases made here or your money refunded.

DUNKIRK MERCANTILE CO.

The Big Store

WEAVER BLOCK **DUNKIRK, INDIANA**

Beck, Smith, glass wkr, n Meridian.
Becktell, Thos, laborer, e High. (Glenna)
Bell, Frank (Hannah) glass wkr, 76 e High. (Cecil, Donald.)
Bell, Frank H, glass wkr, e Washington.
Bell, Lizzie (widow) e Washington.
Bell, Marcus D, glass wkr, e Washington.
Bender, Charles, laborer, e Center.
Bender, John, laborer, e Center.
Bender, Lee, laborer, e Center.
Bender, Margaret (widow) e Center. (Anna, Lulu.)
Bennett, George, glass wkr, n Main.
Bennett, Lewis (Jennie) glass wkr, n Main. (Clara, Lizzie, Mary, Lewis.)
Bennett, Samuel, glass wkr, n Main.
Berry, Miss Eva, dress mkr, s Main, 2 n Washington.
Berry, W S (Nancy) insurance agt, Grand st. (Mary, Grace, Howard, Nellie, Florence.)
Betts, Alba (Ona) glass wkr, e Mt. Auburn.
Betts, Susan (widow) e Mt Auburn.
Betts, Earl (Bessie) laborer, 205 s Franklin.
Betts, Noah J (Malinda) railroader, w North. Earl, Esta, Letha, Omer.)
Binger, Henry (Kate) laborer, s Meridian.
Birch, Chas (Sadie) glass wkr, e Washington. (Earl.)
Birch, C F (Emma) laborer, w Converse.
Bishop, Oscar (Jane) fireman, n E.
Bishop, Wilson, carpenter, n E.
BLACK, GEO W (Verdie) saloon, e Washington.
Blake, Lottie (Flossie) glass wkr, e Center.
Blankenbaker, George (Florence) miller, 48 w Jay.
Blankley, Frank, glass wkr, w Washington.
Blankley, John, glass wkr, w Washington.
Blankley, W A (Marguerite) decorator, w Washington. (Daisy, Roy, Charles.)
Bloom, Robert F (Maggie C) laborer, w Pleasant.
Bockoven, Henry (Mary) laborer, Grand st. (Dena, Eva, Frank, Earl, William)
Bogart, Oscar (Belle) glass wkr, s Angle.
Bogir, Arthur, glass wkr, e Center.
Bogir, Charles, glass wkr, e Center.
Bogir, Harry, glass wkr, e Center.
Bogir, Henry, glass wkr, e Center.
Bogir, Louis, glass wkr, e Center.
Bogir, Wm, (Clara) glass wkr, e Center. (William, Roy.)
Bolen, Elijah (Jenetta) retired, e Center.
Bolen, Louis, laborer, e Center.
Boley, Hiram (Ewina) cooper, 127 s Main.
Boltz, Elias (Alice) *printer*, 44 w Jay. (Bernice.)
Borton, F M (Anna) carpenter, Blackford ave. (Darius, Lena, Harry, Homer.)
Bosman, John, (Emma), horse dealer, Grand st.
Bourne, C M (Emma) grocer, e North. (Creta, Elsie.)
Bourne, M H, grocer, e North.
Boyce, Other, student, e High.
Boyce, Opal, student, e High.
Boyce, Mamie, student, e High.
Boyd, Jessie, retired, 158 n Main.
Boyd, John (Maud) restaurant, 158 n Main.
Boze, J C (Florence) engineer, e Washington. (Agnes, Earle, Mary, Roland)
Brand, Edgar S (Maggie) glass wkr, e Mt Auburn. (Bessie.)
Brand, M J (Victoria) glass wkr, 118 e Mt Auburn. (Eva.)
Brand, Michael (Kittie) glass wkr, Railroad st. (Helen, Russell.)
Brendmour, A (Hortense) grocer and barber, e Center. (Depasse, Eva, Henry, Joe.)
Bricker, Jack, clerk, 86 w Converse.
Briner, Chas (Ella) glass wkr, e Washington.
Briner, Lee (Bertha) glass wkr, e North.
Bristoil, W W (Kate) *printer*, 44 w Jay.
Brohez, Gustave (Amelia) glass wkr, n Main.
Broheze, Gustave, glass wkr, Converse and Angle. (Fred.)
Bromagem, Alton, teacher, e Mt. Auburn.
Bromagem, Mrs aMtilda, (widow) e Mt Auburn.
Brotherton, Hodge, mold mkr, 85 s Main.
Brotherton, J L (Lucy A) retired, s Meridian.
Brotherton, R H (Nancy) retired, 85 s Main.
Brotherton, R M (Minnie) butcher, 72 w Converse. (Cora.)
Brown, Albert (Sarah) glass wkr, e High. (Ellis, Reuben.)
BROWN, RICHARD A (Ida) jeweler, s Main, hs s Meridian. (Paul.)
Brown, Thomas J (Mary) retired, 23 w Commerce. (Golden, Raymond, Rosa, Mattie.)
Burgess, James W (Emma) retired, e Washington. (Charles, Boyce, Hazel, Harry, James, Miner, Oral.)
Burgess, Tillie, w Center.
Burkhardt, Frank (Catharine) glass wkr, 168 w Commerce. (John.)

THE PIKE

Is the place where fair treatment predominates, and our stock of goods is first class.

We carry a full line of Wines and Liquors and the best brands of Cigars. **GIVE US A CALL.**

JAMES GIVENS, Prop.

Opp. Panhandle Depot. **DUNKIRK, INDIANA.**

The Pearl Steam Laundry

Is equipped with new and up-to-date machinery that gives your linen the appearance of new work. Telephone 4.

J. A. STAFFORD, JR.

East Commerce St. **DUNKIRK, INDIAIA.**

For Good ***Photographs*** *Go To*

Smith's Studio

WE ALSO MAKE

Enlarged Portraits

Direct from Negatives. Work Guaranteed

A. F. SMITH West Converse Street
First St. South of Pandhandle Depot

DUNKIRK, INDIANA

Burkhardt, Frank A (Goldie) glass wkr, 136 w Commerce.
Bullock, Abbie, housekeeper, w Short.
Bullock, Samuel (Mercy) painter, w Short. (Eula.)
Buroughs, Frank (Sarah) restaurant, w Center. (Daisy.)
Butler, Samantha (widow) Indiana st. (Bertha, Mac.)

C

Calums, Harry (Floe) laborer, 75 n Franklin.
Cambell, Chas (Mollie) glass worker,
Carl, Mull (Sarah) telephone collector, e Commerce.
Carmichael, Jas W, laborer, n E.
Carmichael, Mrs Sarah (widow) n E.
Carmin, J B (Essie) painter, w Chestnut. (Otto.)
Carpenter, Allen, glass wkr, e Center.
Carpenter, Elmer, glass wkr, e Center.
Carpenter, George (Leatha) laborer, e Center.
Carpenter, Jack, glass wkr, e Center.
CARRIER, GEO W (Addie) jeweler, s Main, hs e Washington.
Casperson, S F (Rose) laborer, e Center. (Anna, Ferdinand, Thomas.)
Cavenaugh, Frank, laborer, Elm st.
Chamberlin, Bert (Margaret) glass wkr, 54 w Commerce.
Chaplan, Lon (Mrs Lon) glass wkr, w Chestnut.
Chaplan, Arthur, glass wkr, w Chestnut.
Chaplan, Russell, glass wkr, w Chestnut.
Cheek, Thos (Lula) glass wkr, Jay and Meridian.
Cheesman, Wesley, glass wkr, Indiana st. (Ida.)
Clark, Donna, Main and Jay.
Clark, Edmund (Maud) farmer, 181 s Franklin.
Clark, Russell, glass wkr, 181 s Franklin.
Clark, Laura, housekeeper, 181 s Franklin.
Clark, Jed (Lizzie) mould mkr, 194 s Main. (Charlotte.)
Clark, Lewis (Amanda) salesman, Orange ave. (Orval.)
Clark, Marion, glass wkr, 96 n Converse.
Caroll, 803 e High.
Clemens, John L (Bertha) merchant, w Jay.
Clemens Notion Co, s main.
Cline, Adam (Florence) paper hanger, 46 w Jay. (Velma, Olive, Ila, Beulah)
Cline, Frances (Martha) laborer, e Center. (Sily, Vern.)
Cline, Lon, (———), glass wkr, 50 w Washington. (Ora, Lewis, Reeves, Mildred.)
Cloes, L L (Agnes) carpenter, e Center. (Agnes, Elgie, Roy.)
Clouse, Alice (widow) 83 w Converse. (Rebecca, Cora.)
Clouse, Geo (Maggie) laborer, e Center. (Amos, Charles, Lorena, Willie.)
Clouse, J M (Anna) laborer, Grand st. Cain, Noah, James, Harry, Ruth.)
Cocklin, James, (Tavy) bartender), cor Main and Washington.
Collins, John (Anna) glass wkr, Franklin and Converse.
Condon, J W (Cena) grocer, n Main.
Coningham, Mrs Mary, (widow), Wilson Block. (Emma.)
Conner, Wm J (Catharine) glass wkr, w Pearl.
Conner, Hary, glass wkr, w Pearl.
Conner, Roger, glass wkr, w Pearl.
Conner, Paul, glass wkr, w Pearl. (Willis, Bennie, Smiley, Carnelia.)
Constable, Martin (Matilda) laborer, n Hickory. (George, Letha, Ralph.)
Cook, G W, (Malisse), undertaker and liveryman, Main and Washington, hs 152 s Main.
Cook, Rollie, (Ethel), livery, Main and Washington, hs 20 w Jay.
Coons, D C (Mary) laborer, n Hickory.
Coons, Isaac (Phoebe) horseman, e High. (Leatha, Edith, Walter.)
Coons, Jacob A (Adelia) glass wkr, e Ohio and Indiana.
Cory, Albert E (Mattie) foreman, Railroad st.
Cory, Ermis (Maggie) glass wkr, 26 w Pearl.
Couch, Howard (Leah) glass blower, Highland ave.
Coughlin, Mary, cor Washington and Meridian.
Coughlin, Robert, glass wkr, cor Washington and Meridian.
Coughlin, John, glass wkr, cor Washington and Meridian.
Coulter, Anson J (Emeline) carpenter, 211 s Franklin. (Amelia I.)
Courtney, Jno A, retired, n Hickory.
Courtney, J R (Anna) laborer, e Center. (Goldie, Hazel.)
Courtney, W L (Nettie) grocer, e Center. (Ethel, Marie, Orville.)
Covert, Anna (widow) Broadway.
Covert, Chas, owner saw mill, e Center.
Covert, George (Mattie) clk, Highland ave.
Covert, Geo (Emma) saw mill, e Center.

Hoover Furniture Co.

WE SELL EVERYTHING THAT GOES TO MAKE THE HOME COMFORTABLE

WHY PAY MORE?

Our location saves our customers thousands of dollars annually.

Special terms to those who want their home furnished complete

We guarantee satisfaction with every purchase or your money cheerfully refunded

Hoover Furniture Co.

Reliable House Furnishers
: Cash or Easy Payments :

DUNKIRK, :: INDIANA

Crabill, James (Mertie) glass wkr, Broadway.
Crane, Geo (Rachel) glass wkr, w Jay. (Clyde, Clara, Willie.)
Creighton, Mrs Alice, (widow), 25 e Mt Auburn. (Alice.)
Creighton, Isabel, clerk, 25 Mt Auburn.
Creighton, James, glass wkr, 25 e Mt Auburn.
Creighton, Thos (Louise) glass blower, 25 e Mt Aubern.
Creighton, Wm, glass wkr, 25 e Mt Aubern.
Crickmore, Chas, glass wkr, Railroad st.
Crickmore, Everett, laborer, Railroad st.
Crickmore, John, glass wkr, Railroad st.
Crickmore, Noah, glass wkr, Railroad st.
Crickmore, Otto, housekeeper, Railroad st.
Critton, J F (Nancy) laborer, e Washington.
Crooks, Herman, laborer, e Commerce.
Crow, Wm, (Rozella), restaurant, upstairs, Main and Converse.
Cummins, Bridget, housekeeper, 123 e Mt Auburn.
Cummins, Jas (Sarah) laborer, 123 e Mt Auburn. (Alice, Walter, Angeline, Marie.)
Cummins, Martha, tel opr, 123 e Mt Auburn.
Cummins, Patrick, glass blower, 123 e Mt Auburn.
Cummins, Richard (Mary) glass wkr, w Pearl.
Cummins, Wm, laborer, 123 e Mt Auburn.
Cunningham, Mrs. Irene (widow) w Pearl. (Ella.)
Cunningham, M S (Mrs) druggist, e Center. (Bertha, Grace.)
Current, Frank (Letitia) bricklayer, 42 w Main. (Dorothy, Edith, Harry.)
Current, J R (Goldie) clerk, e Commerce.

D

Dail, Wm (Alice) carpenter, Blackford ave. (Grace.)
Dale, Evan (Myrtle) glass wkr, n Elm.
Davenport, W S (Sarah) glass wkr, e Mt Auburn. (Walter.)
Davidson, A G, grocer, Angle and Converse.
Davidson, James, (Cora) laborer, 24 w Chestnut. (Charles, Jessie.)
Davidson, R (Emma) grocer, Angle and Converse.
Davis, Ed (Elizabeth) bartender, Blackford and Mendra. (Russell.)
Davis, Fred L, clerk, n Hickory. (Maud, Ruth.)
Davis, Lester, glass wkr, n Main.
Davis, Mell, glass wkr, 47 w Washington. (Vernon.)
DAVIS, R B (Allie) Davis & Spink, butchers, n Main, hs e North. (Chester.)
Davis, W I (Minnie) clerk, n Main. Fay, Nora, Pearl.)
Day, J T (Eliza) attorney, Broadway. (Pauline.)
Dearduff, Ida, milliner, Railroad.
Defibaugh, Mrs Mary (widow) 130 n Main.
Defibaugh, W L (Leland) tailor, Main and Jay.
Delk, J R, (Mary), retired, Fourth St. (Isaac.)
Denney, Irene, housekeeper, 26 w Pearl.
Denton, Benjamin (Hattie) laborer, e Mt Auburn. (George, Luther.)
Denton, Harry, (Bertha), bartender, n Franklin. (Nina.)
Depasse, Joe, glass wkr, e Center.
Devault, Frank (Lovid) laborer, n Main. (George.)
Devault J (Ora) laborer, Grand st. (Harry, Edna, Etna.)
Diebold, Chas, (Belle), glass wkr, Railroad st. (Henry, Mildred.)
Diebold, Paul, laborer, e Commerce.
Dick, Esther V. (Oral, Edith, Erma.)
Dickey, T J (Tind) glass wkr, e Washington.
Dickson, James M (Lydia) rural carrier, Highland. (Edna, James, Osa M.)
Downhour, J, laborer, Washington.
Downs, Lewis (Lavina) glas wkr, e Ohio. (Floyd.)
Downs, Peter, (Low) laborer, 90 w Pleasant. (Thurl, Leo.)
Drafabaugh, Frank (Edith) glass wkr, Third st.
Dressler, Chas (Margaret) glass wkr, Railroad st. (Alma, Charles, Emma, Edward, Roscoe.)
Drier, Alma, e Center.
Drier, Elra, e Center.
Driver, Frank (Alice) laborer, e North. (Cyril, Dorothy, Ronald.)
Driver, John (Hannah) glass wkr, e High. (Mary B.)
Driver, John (Jennie) glass wkr, e North. (Anna, Belle, Helen.)
Dudley, Chas S (Nellie) glass wkr, n Franklin.
DUNKIRK MERCANTILE CO, s Main bet R R and Commerce.
Dunn, Herbert, laborer, 104 w Washington.
Dunn, Jas M (Rebecca) sewing mach agt, 104 w Washington. (Fay.)

THE

First State Bank

DUNKIRK, INDIANA.

Capital and Surplus, $50,000.00.

DIRECTORS.

M. L. Case, Pres., John W. Rees, Vice-Pres.,
C. W. Smalley, Cashier.
John Hayes, Geo. A. Schlossstein, Joseph Bates, John T. Sutton, F. W. Merry, J. P. Hickman, Lewis Eberlinge.

The selection of your bank for deposit should be governed by the standard set by the Board of Directors and Officers, who are chosen to safeguard the interests and dictate the policy of the institution. The business of this Bank is conducted by its Board of Directors and Officers, who are responsble and successful business men and well known by the citizens of Dunkirk and surrounding country. We solicit your business and will pay you 3 per cent on deposits if left with us six months or longer. We have put in a line of Safe Deposit Boxes for the use of our customers. You will find them convenient and a safe place for the filing of papers and other valuables. They are strictly private, as you carry the key to your box.

OUR SAVINGS DEPARMENT is a good thing to become acquainted with. Come in and let us explain it to you.

Dunn, Wm, U S navy, 104 w Washington.
Duvalt, Jno (see Devault.)
Dwyre, H U (Mary) garage 96 s Main.
DUNKIRK LUMBER CO, H H Friar, Mgr and Treas, cor Franklin and P C C & St L.
Dye, Chad, glass wkr, e Center.
Dye, Josh, laborer, e Center. (Jennie, Gladys, Chancy.)
Dye, Ray, glass wkr, e Center.

E

Earling, Daniel (Katie) glass blower, 106 w Converse. (Gertrude.)
Earling, Leonard (Carrie) glass wkr, 113 w Converse. (Samuel G.)
Earling, Wilmer, clerk, 106 w Converse.
Earls, Henry (Eliza) laborer, e High. (Howard, Mary.)
EARP, RALPH P (Mrs) physician, e Commerce.
Eberling, Louis (Mary) stockman, n Main. (Hilda.)
Echardt, Fred (Maggie) glass wkr, e North. (Fred, Mary, Will.)
Eckhardt, August (Lela) glass wkr, 17 w Pleasant. (Enid, Vernie.)
Eckles, Chas (Frances) laborer, 50 w Jay.
Eddy, Geo (Maud) glass wkr, Orange ave.
Edmiston, Mrs Ettie (widow) e Center. (Lulu, Loyd.)
Eichelbarger, Louisa, housekeeper, 75 w Converse.
Eichelbarger, Wm (Eliza) plasterer, 62 w Pleasant.
Ellingwood, Chas B (Mary) teamster, 142 w Commerce. (Carrie, Clarence, Goldie, Ines, Roscoe.)
Ellingwood, W K, (May) laborer, 91 w Converse. (Frederick.)
Elliott, Wallace (Mae) Indiana st.
Ellis, Mrs (widow) e Mt Auburn.
Ellis, Fletcher, janitor, 87 w Pleasant. Robert, James, William.)
Ellis, Russell, (Addie), bdg house, e Center.
Emric, John (Hattie) retired, e Washington. (Elmer, Mandie, Leverne.)
Engle, A C (Mary) agt P C C & St L e Commerce. (Burl.)
Ent, A P (Elsie) harness maker, e Commerce. (Clair.)
Everhart, Chas (Myrtle) clerk, w Jay. (Eddie, Lena.)
Everson, Floyd, glass wkr, n Main.
Everson, Thomas, (Fannie), laborer, n Main. (Nellie, Lena, Mary, Eva, Charles.)
Evans, Frank, (Lillie) laborer, Meridian and Commerce. (Fred, Vernie.)
Evans, Geo W (Huldah) carpenter, n Franklin.
Evans, L A (Blanche) n Main. (Denzel.)
Evans, William (Effie) laborer, e High.
Evans, Zophor (Eliza) carpenter, n Hickory. (Joshua, Wesley.)

F

Farris, Elizabeth (widow) e Ohio.
Farris, Belle, housekeeper, e Ohio.
Faulkner, Blaine, glass wkr, Main and Orange.)
Faulkner, Harry R, Glass wkr, Main and Orange.
Faulkner, Lean, student, 134 w Converse.
Faulkner, Mrs Martha (widow) Main and Orange ave. (Ada, Martha.)
Faulkner, Martha (widow) Main and Orange ave. (Blaine, Ada, Harry, Martha.)
Faull, Ory (Dela) glass wkr, e Washington.
Fees, Florence, (Bernice), glass cutter, Orange ave. (Amber, Mark, Clifford.)
FERTICK, DR GEO W, (Elizabeth) physician, 27 w Washington.
Fertick, Geo R, lecturer, 27 w Washington.
Fertick, (Marguerite), nurse, 27 w Washington.
Fertick, Roscoe, supt Ind Anti-Saloon League, 27 w Washington.
Fields, Emma (widow) e Commerce. (Eulah, Dulcie, Chas, Kenneth, Donald.)
Fife, Bessie, student, 55 n Pleasant.
Finch, John (Fannie) laborer, n Meridian.
Finch, Theo (Elizabeth) carpenter, s Meridian. (Fannie, Harry, Ruth.)
FIRST STATE BANK, C W Smalley, Cashier, s Main bet Washington and Commerce.
Fishback, W W (Sarah) clerk, e Washington.
Fitzpatrick, C P (Cora) grocer, 190 s Main. (Catherine.)
Fitzpatrick, Dr J D (Ethel) retired, 124 w Converse.
Flinn, Chap (Rebecca) glass wkr, Railroad st. (Benjamin.)
Flinn, G L (Thana) plasterer, Washington and Franklin. (Earl, Maud.)
Foreman, Wm (Elizabeth) grocer, Main and Jay.
Ford, Dace (Olive) blacksmith, Mt Auburn and Indiana.
Ford, Ed (Cora) tel operator, Railroad st. (Ralph.)
Ford, Geo W (Anna) blacksmith, w Center. (Walter.)

Ford, James B (Lizzie) glass wkr, 20 w Jay. (Charles W.)
Ford, Orlando (Lucy) blacksmith, e Mt Auburn. (Hazel, John, William.)
Ford, Sarah A (widow) w Jay.
Frank, Stephen (Lizzie) house mover, Sutton ave. (Carl, laborer.)
Frazee, James H (Fannie) cigar store, Blackford ave. (Letha.)
Frazier, Arthur, laborer, e Center.
Frederick, Mrs G W, (widow) Wilson Blk.
Frederick, Hollie, glass worker, Wilson Blk.
Fredricks, Daniel, laborer, e Commerce.
Friddle, Frank (Elsie) laborer, n Meridian.
Fritz, Ed (Pearl) agt, e Washington.
FRIAR, H H, (Lyda) mgr and treas Dunkirk Lumber Co, n Franklin, hs n Franklin. (Ralph.)
Fudge, John (Emma) postmaster, s Main (Erma, Raymond, Roger.)
Fudge, J M, clerk, Grand st.
Fudge, Lewis (Emily) stock dealer, e North. (Myron, Nellie.)
Fuller, A E (Bertha) mould mkr, Pleasant and Meridian. (Gaynell.)
Fuller, Reuben, laborer, e Commerce.
Funkhouser, George, glass wkr, w Washington.
Funkhouser, Samuel H (Amanda) watchman, w Washington.

G

Gallaher, Jas, (Anna) glass wkr, 23 w Washington.
Garber, Daisy, student, Main and Jay.
GARBER, E C, physician and surgeon, Main and Jay.
GARBER, J B (Allie) physician and surgeon, Main and Jay.
Garling, Fred, bartender, e Commerce.
Garling, Mrs Isabell (widow) e Commerce.
Garr, H N (Elizabeth) laborer, 201 s Franklin.
GARRITY, WM, Florence) grocer, e Center.
Gaunt, Chas, (——) grocer, w Washington.
Gaunt, Jacob, (Harriet) retired, e Center.
Gaunt, Nathan, (Ella) laborer, e North. (Mae, Gertie, Charles.)
Gaunt, W A, (Maggie) laborer, Third St.
Gaunt, Willard W, (Opal) glass worker, 70 w Pleasant. (Agnes, Inez, Ralph.)
Gaunt, W J, (Pearl) laborer, e North.
Gibson, Tine, (Ruth), laborer, 51 w Washington. (Loren.)
Gillen, Jas, student, w Commerce.
Gillespie, Jas, (Sarah), glass worker, Short and Med. (James, John, Charles, Edward.)
Gilliland, Frank, (Cora) glass worker, Ohio and Indiana. (Martha.)
GIVENS, JAMES, (Blanche), saloon, The Pike, opp P H Depot, h Railroad Street.
Glass, J W, (Mattie), glass worker, e Ohio.
Goddard, Henry, (Rilla) clerk, Orange Ave. (Joe, Grace.)
Goff, Benjamin, glass worker, Indiana St.
Goff, Georgia, glass worker, Indiana St.
Goff, Gilbert, glass worker, Indiana St.
Goff, Therman, glass worker, Indiana St.
Goff, Elmer, glass worker, e North.
Goff, Jackson, (Elizabeth), glass worker, e North. (Belle, Charles, Lizzie.)
Goff, Jno D, (Anna), glass worker, n Hickory.
Goff, J W, (Emma), glass worker, Indiana St. (Gilbert, Russell.)
Goff, Willie, glass worker, e North.
Goodyear, Frank, (Maud) glass worker, e Center.
Goodyear, John, (Olive) glass worker, Railroad St.
Goodyear, Julius, (Eliza) farmer, e Center.
Goodyear, Roll, (Clara) glass worker, e Center.
Gordon, Nina, teacher, 121 Indiana.
Gould, Wm, (Turley) glass worker, e Center.
Graham, A (Alice) grocer, e Washington. Clifford, Clayton.)
Gray, J H, (Hattie) druggist, Grand St.
Green, David, (Rowena), glass worker, e Washington.
Green, Earnest, (Etta), glass worker, e Center. (Donald, Dorothy, Roscoe.)
Green, James P, (Martha) retired, n Meridian.
Green, Jasper, (Jennie) hotel, Railroad St.
Green, Jonathan, (Maggie) barber, Railroad St.
Green, Riley, (Winnie) barber, Railroad St.
Green, Roy, e Railroad St.
Green, W H, (Lidia), jeweler, Orange Ave. (Francis, Fred.)
Gregory, Candace, (widow) Indiana and High.
GRINER & GRINER, real estate agts, Todd Block.

Griner, Clayton, (Florence) real estate, Todd Blk, h e Center. (Mildred.)
Griner, Daniel R, (Jennie) real estate agt and attorney, Todd Blk, h e North.
Grogg, E A, (Tillie), grocer, Main and North. (Daisy, Edwina.)
Grogg, Herbert, (Artie), clerk, e Washington. (Edward, Samuel, William, Katharine.)
Gross, Ludwig F, glass worker, 86 w Converse.
Gross, Oscar, (Elizabeth) glass worker, w Pearl. (Cleo, Jacob, Manda.)
Groves Wm L, (Belle) glass worker, w North.

H

Haley, G I, (Maggie) clerk, e Ohio. (Edith, Esther, Hazel.)
Hall, B R, (Mollie), glass worker, 48 Highland Ave. (Lelo, Opal, Pearl, Walter.)
Hall, O M, (Hattie) laborer, 32 Highland Ave. (Harry, Leland.)
Halpen, ———, 105 e Mt Auburn. (Alonzo, Estella, Gertrude.)
Hannon, Patrick, (Anna) glass worker, 99 w Washington. (Frank, Leo, Robert.)
Hannoy, Alex, glass worker, Indiana St.
Hannoy, Louis, glass worker, Indiana St.
Hannoy, Lew, glass worker, Indiana St.
Hannoy, Eli, (Therest) glass worker, Indiana St. (Alice, Erma, Rois.)
Hare, Jno, (Mary) glass worker, 149 e Mt Auburn. (Harry, Lee.)
Harrington, Catharine, (widow) Broadway. (Catharine, Charles, Leo; James, John, Tim, glass workers.)
Harshman, Harvey, (Kate), glass worker, Orange Ave.
Harshman, H H, (Katharine) glass worker, Main and Orange. (Ralph.)
Hart, Ed, (Ella) asst mgr glass house, Broadway. (Charles, Edward.)
Hart, James, (Otto), glass worker, Broadway, (Lester, Julia.)
Hart, Jane, (widow), Broadway. (Anna, Josephine.)
Hart, Lewis, (Nellie) glass worker, e Center.
Hart, Mathew, (Mollie), gen mgr Maring-Hart Co, Broadway. (Harry, Frances.)
Hart, Nora, (widow) e Center. (Mike, Edward, Frances.)
Hart, Tom, (Margaret) asst mgr glass house, Broadway.
Hart, Wm, (Lyda), glass blower, e North.
Hartford, Martha, (widow), 182 s Main.
Hartford, Mrs. Wm, (widow), 63 w Converse.
Hartman, A M, (Ruth) grocer, 107 w Washington. (Leland, Myron.)
Hartman, A S, (Allie) grocer, 164 s Main. (Ada, Harry.)
Hartman, Catharine, (widow), Orange Ave.
Hartman, Chris, (Jane), laborer, s Main and Oak. (Flossie.)
Hartman, D H, (Sallie) laborer, w Pearl.
Hartman, Ethel, teacher, 195 s Main.
Hartman, Marion, (Flo), grocer, 195 s Main. (Thurl.)
Hartman, Mont, (Ada M), grocer, 108 Highland Ave.
Hartman, Roy, printer, Main and Oak.
Haskett, B F, laborer, Oak St. (John, Herbert, Bessie.)
Hasting, Charles, glass worker, Washington and Franklin.
Handschy, Harry, (Mrs H), laborer, e Commerce.
Havling, Alpha (Grace) laborer, 132 w Commerce. (Terrell.)
Heaveland, Maring, (Bell), saloon, n Meridian. (Charles.)
Hawkins, A J, (Mary), laborer, e North. (Homer, Will Grace, Goldie.)
Hawthorn, Lewis, (Mary) carpenter, e Washington. (Ruby, Pearl, Emerald, Diamond).
HAYES, JOHN, JR, (Nora), gen contractor, e Washington.
HAYES, JOHN, SR, (Elizabeth) gen contractor, e Commerce.
Hayes, Joseph, (Catharine) farmer, e Commerce. (Agnes, Leo.)
Headington, Frank E, (Effie) ins agt, e Commerce.
Heart, Gay, (Eleanor), laborer, n Hickory.
Hendee, Edgar, (Gertie), painter, w Short. (Algrow, Edgar, Hazel.)
Hensey, Emanuel, laborer, s Meridian.
Henshaw, D R, (Fay), saloon, Robinson blk, h s Main.
Henry, Jno. (Ethel), laborer, e Center.
Henry, Robert, (Xava), drayman, e Washington. (Alvie, William, Ira, Ruth, Nancy, Dorry.)
Henry, Walter, (May), glass worker, Jay and Franklin.
Herron, Ross, (Jennie), glass worker, e North.
HERSCH, CHAS, pres and mgr Dunkirk Merc Co, 86 w Converse.
Hiatt, Harry B, (Etta), supt Gas and Waters Works, 40 Highland Avenue. (Ethel, Edna, Catharine.)

Hiatt, J A, (Etta) clerk, n Main. (Cyril)
Hickman, C W, (Ollie) railroader, n Hickory.
Hickman, Jos, (Emaline) retired, e Commerce.
Higman, Arthur, laborer, 51 w Pleasant.
Higman, Charles, (May) glass worker, e Commerce. (Beneta, Mildred.)
Hinshaw, Bert, (Florence) tailor, Orange Ave. (Mary.)
Hobright, Henry, (Anna) glass worker, 123 w Converse. (Anna, Susie.)
Hole, Mrs Sarah (widow, 51 w Pleasant.
Holsinger, Jno, (Bertha), glass worker, n Meridian. (George, Lawrence, Lula, Norman.)
Hook, Raymond, (Gertrude), bookkeeper, 195 s Franklin.
Hoover, Edward, (Minerva), merchant, 108 n Main. (Clyde, Maud.)
Hoover, Harry C, (Emily) clerk, Indiana and High.
Hoover, Jno, (Ethel), hardware dealer, e Center.
Houseman, B F, shipping clerk, Washington St. (Lena, Blanch.)
Houtz, Moses, (Grace), railroader, n Hickory.
Howard, Miles, (Maud), clerk, n Main.
Howe, Jas T, (Margaret), glass worker, w Converse. (Anna, Grace, Omer, Willard.)
Hubbard, W H, (Martha), laborer, s Franklin. (Harry.)
Huffman, Claude, glass worker, 85 s Main
Huffman, Jas, (Lilly), glass worker, n Meridian. (Archie, Hazel, Minnie.)
Hughes, J H, (Mrs J H) vet surgeon, 180 s Franklin. (Broxie, Howard, Mazie.)
Hulbertz, J W, (Velma) agt Adams Ex, Mitchell block.
Hummer, Gus, (Pearl), mold maker, w Short.
Hunt, Frank, (Anna), laborer, 112 s Main.
Hunt, Dr T M, physician, 112 s Main.
Hurrle, Chas F, (Blanche) grocer, n Main. (Hortense, Jerome.)
Hurrle, Nester, (Elizabeth), glass blower, railroad St. (Zoa, Louise.)
Hutchins, Clayton, (Rosa), glass worker, Railroad St. (Marie.)

I

Inman, Jos, (Augusta), glass worker, w Washington. (Merle, Lena, Raymond, Robert, Zena.)
Ireland, Robert, (Osia), glass worker, Elm St. (Garnet, Jennie, Maud.)
Irvine, Chas C, (Della) laborer, Sutton Ave. (Ray.)

J

Jackson, Chas F, (Maggie), merchant, w Commerce. (Carl, Nora.)
Jackson, Henry, (Ida), laborer, Highland Ave. (Ada, Esther.)
Jackson, J L, (Lyda) prop Hotel Jorson, cor Main and Commerce. (Cora M, Earl R.)
Jackson, Wm, (Elsie) laborer, e Center.
James, Frank, (Edna) glass worker, Elm St.
Jenkins, B B, (Belle), retired, e Center. (Charles, Logan, glass worker.)
Jetmore, Clint L, (Bessie), teamster, Franklin and Short.
Jetmore, W A, (Bertha), teamster, 140 w Commerce.
Johnson, David H, (Nannie), laborer, e High. (Harry, Pearl.)
Johnson, E W, (Fannie), lumberman, e North. (Clarence.)
Johnson, James, (Clara) bartender, n Meridian.
Johnson, J R, (Dora) florist, Wilson blk, w Commerce. (Helen, Mildred, Hortense.)
Jones, Chas, (Della), shipping clerk, s Main.
Jones, Grant, (Ethel), cooper, e Washington. (Reba.)
Jones, G W, (Irma) laborer, n Hickory. (Bertha, Goldie, Herbert, James.)
Jones, J B, (Emma), laborer, Pleasant and Angle.
Jones, Jno H, (Jessie), glass worker, n Hickory.
Jones, W E, (Lizzie), cooper, e Ohio. (Amanda, Leander, Louis, Madison, Marion, Robert.)
Jordan, W S, (Lizzie A), prop hotel Jorson, cor Main and Commerce. (Earl R.)
Joseph, Al, (Anna), laborer, e Center. (Carl.)
Joseph, Arlie, (Alice), glass worker, e High.
Joseph, Geo. (Lena), laborer, e High.

K

Kaufman, Chas, (Estella), glass worker, s Franklin.
KEASBEY, T W, (Laura), Keasbey Drug Co, s Main, h Broadway, (Cedric.)

Keesier, Bert, (Daisy), barber, 134 w Converse.
Kelley, Ed, finisher, e Center.
Kelley, Jno, (Jennie) glass blower, railroad St.
Kelly, Patrick, (Hannah), laborer.
Kelley, Will, laborer, e Center.
Keltner, Bert, (Essie) painter, 38 w Pearl.
KENNEDY, A W, (Jennie) druggist, cor Railroad and Main, h cor Franklin and Commerce.
Kennedy, Fred, (Nora), asst agt M & P T Co, e North.
KENNEDY, OTTO, tailor, cor Commerce and Franklin.
Kerchner, A C, (Ella) glass worker, w Commerce. (Clifford, Mina, Ralph, Laven.)
Kersey, Smith, (Nellie) laborer, e Center. (Calvin, Carl.)
Kessler, Mrs, (widow), 92 w Plesant.
Kidwell, S W, (Martha), laborer, 97 e Mt Auburn. (Etta, Reever; Alonzo M, Lewis T, Luther E, laborers.)
Kimmell, Eli, (Hattie), glass blower, Railroad St.
Kimmell, Mrs. Lewie, (widow) e Washington. (Charles, Roxie.)
Kimmel, Will (Marie) glass blower, e Washington.
King, C A , (Lucretia), laborer, s Meridian.
King, Rev C, (Addie), pastor M E church s Franklin.
King, Hazel, teacher, 85 s Main.
King, Nathan, (Bessie), laborer, 205 s Franklin.
Kittsmiller, Mrs Mariah, dressmaker, s Main.
Kittsmiller, Simpson, (Loe) laborer, cor Washington and Franklin. (Golda.)
Kittsmiller, W C, retired, 108 w Washington.
Klugh, Thos M, (Anna), railroader, 94 w Converse.
Knapp, H C, (Sarah E), blacksmith, Ohio and Indiana.
Knepper, Barney, (Emma), ins agt, Railroad St. (Roy.)
Knoth, Peter, (Ellen), 64 e High. (Barbara, Mary, Ben, Joe, John, William.)
Knowlton, Rev. J A, (Carrie), minister Baptist church, e Washington.
Kreps, Mike, (Addie), glass worker, 166 w Commerce.

L

Labig, Jacob F, (Martha), glass worker, e Mt Auburn.
Laire, Albert E, (Marie), glass worker, w Jay. (Majella, Dewitt, Emma, Cornelius, Ethel.)
Laire, Ernest, glass worker, w Jay.
Lally, Julia, domestic, Broadway.
Landers, E (Lucinda), well driller, e North. (Denzel, Lawrence.)
Landess, Perry, glass worker, e North.
Landolt, Ulrich, (Mattie), glass worker, Jay and Angle.
Jacob, (Blanche) glass worker, 95 w Washington.
Lang, Rudolph, (Augusta), glass worker, n E St.
Lapel, Mrs. tailor, w Washington.
LaPrell, A T, Lillian) glass worker, 105 High.
LaPrell, Chas, (Nellie), glass worker, w Commerce.
Larsh, ———, (Nellie) decorator, 43 e High.
LaVally, M M, (Esta) glass worker, n Meridian. (Fred, Mary, Ralph, Ruby.)
Lawson, Chester, laborer, e North.
Leasure, C E, (Lettie), mold maker, Orange Ave. (Marie, Martha.)

DRINK
Parker's High-Grade Soft Drinks
THEY ARE ALWAYS GOOD.
Phone 140 T. G. PARKER Manufacturer and Bottler
DUNKIRK, INDIANA

Leonard, Mrs Atha, (widow), 169 w Converse.
Leonard, E J, (Claud) glass worker, n Meridian. (Treva.)
Leitz, Barney, (Carrie), shoe dealer, 78 n Indiana. (Howard.)
Levalley, Effie, domestic, 68 w Converse.
Levi, Alexander, (Harmah), laborer, e Center.
Levy, David, Levy Bros, clothiers, cor Main and Washington, bds hotel Jorson.
Levy, Milton, Levy Bros, clothiers, cor Main and Washington, bds Hotel Jorson.
Lewellen, A R, (Essie), electrician, Broadway.
Lewis, Ed, (Emma), glass worker, e Ohio.
Lewis, Wm, (Martha), glass worker, e Mt Auburn. (Fern, Neil.)
Linebock, Frank, (Helen), lineman, n Main.
Lineback, W J, (Mata), mgr C U T Co, n Main. (Harold, Paul.)
Littler, F A, (Mary) bookkeeper, Grand and Third. (Paul, Foss, Lorraine, Guy, Ernest, Chester.)
Long, Geo. (Anna) bartender, 91 e Mt Auburn. (Inez.)
Long, Chas, laborer, w Jay.
Long, S E, (Alice) merchant, Jay and Meridian. (Edwin, Harold, Ralph.)
Louck, Mrs Ella, (widow), n Angle.
Lowe, Mrs L J, (widow), w Washington. (Ivy.)
Lowe, Ottis, laborer, w Washington.
Loyd, C F, (Emma), box maker, Grand St.
Luzzader, Mrs Elizabeth, (widow), e North. (Charles, William, Reese, Edgar, James, Orval.)
LYTLE, J S, (Della) physician and surg, e Center.

Mc

McCallan, Geo. (Elizabeth), glass wkr, Broadway.
McCollum, James, glass blower, e Washington.
McCombs, Wm, (Belle), laborer, e Center. (Irene, Charles, Roland, Luther.)
McCameon, Jos, (Rebecca) teamster, 78 w Pleasant.
McCammon, Ed, (Bertha) laborer, 72 w Washington.
McConnell, Chas G, printer, 185 s Main.
McConnell, Clara, (widow), 185 s Main. Bessie, Mira, Lillian.)
McConnell, Ernest, Barber, 185 s Main.
McConnell, Louis, barber, 185 s Main.
McConnell, Jno A, (Eliza), farmer, Franklin and Jay.
McConnell, Mortie, (Clara), laborer, w Pearl.
McCullough, Jno, (Nettie), glass worker, 116 s Main. (Frances, Rose.)
McDaniel, Mrs Abbie, (widow) 100 s Main.
McDaniel, Claude, (Beulah) laborer, w Washington.
McDaniel, Mrs. Elizabeth, (widow), s Main.
McDaniel, LeRoy, (Mattie), retired, e Washington.
McDonald, F C, (Lou), drayman, 67 w Converse.
McGarrell, Andrew F, (Margaret) retired w Washington.
McGarrell, John, glass worker, w Washington.
McGarrlee, Andrew, Jr, (Bessie) glass wkr, w Washington. (Andrew, James, John.)
McGarrell, James, (Trusie), glass wkr, e Washington, (Halloween, Hummer.)
McGarrell, Lawrence, glass worker, w Washington.
McGarrell, Loretta, housekeeper, w Washington.
McGarrell, Phillip, glass worker, w Washington.
McGee, Henry, (Josephine), saloon, e Washington. (Alline, Firm, Charles Kirchenbauer.)
McKenney, Mrs Robert, (widow), Franklin and Jay.
McKinley, Chas, (Dora), laborer, e High.
McKinley, D M, (Clara), plumber, e Washington.
McKinley, James, (Sarah), engineer, w Washington. (Robert).
McKinney, Mrs Hanna, widow, 120 w Converse.
McLough, Alonzo, (Mary), glass worker, Grand St. (Anna, Tillie, George.)
McNelly, James, (Alice), real estate agt, 32 e Washington.
McNelly, Peter, (Anna) retired, 182 s

M

Makle, Walter, (Estella), glass blower, e Center.
Main, Walter, (Iva), butcher, Railroad St. (Rowland.)
Maitlen, F, glass worker, Washington and Meridian.
Manahan, Matthew (Maggie), glass wrk, e Washington. (James, John, Mollie.)

Manning, Stephen, (Margaret), 5 and 10 cent store, e Commerce.
Manning, Wm, (Catharine), retired, s Main.
Markwith, A E, retired, Fourth St.
Marquis, Otis O, (Alice), glass worker, 101 w Converse.
Marshall, Oliver, (Viola), laborer, e Washington.
Martin, Mrs Emma, n Main.
Martin, Melvin n Main.
Martin, H F, (Wilma) prop bowling alley, e Center.
Martin, Rev W L, pastor M P church, n Main.
Martz, Austin, (Clara) teamster, Highland Ave. (Willie.)
Maynard, Mrs L (widow), s Main.
Maynard, Ross, (Louella), agent, s Main St. (John, Fred, Hilda.)
Main.
Meier, Anthony C, (Bessie), glass worker, Washington and Meridian. (Irene)
Mendenhall, John D, (Kate), wagon maker, 48 w Converse.
Mendenhall, Ralph, glass worker, 48 w Converse.
Merchant, Frank, (Rachel), packer, e Center. (Blanche).
Merchant, James, laborer, Railroad.
Merry, Frank W, (Lelia), mgr Indiana Glass Co., 171 s Main. (Ada.)
Messner, Elmer, glass worker, 28 w Washington.
Messner, Floyd, glass worker, 28 w Washington.
Messner, Sadie, (widow), 28 w Washington.
Messner, William, clerk, 28 w Washington.
Michael, Mary B, e North.
Milholland, Chas, (Maggie), baker, Railraod St.
Miller, Chester, (Mattie), producer, Orange Ave.
Miller, Elsie, (Minerva), laborer, e Washington. (Clarence, Lula).
Miller, Freeman, (Flossie), glass worker, 18 w Pleasant.
Miller, Firm, barber, n Main.
Miller, Flora, boarding house, e North. (Bertha.)
Miller, Geo, W, (Minnie), laborer, n Franklin. (Carroll, Ellen, Glen, Jessie, May, Paul, Roland.)
Miller, Harvey, laborer, e Commerce.
Miller, Jno. (Sarah), shoemaker, n Main.
Miller, Peter, (Hannah), carpenter, w Center.
Miller, W G, (Sarah L), laborer, w Pearl.
Milligan, Clinton, (Martha) bookkeeper, e Commerce. (Donald, Harold, Lester, Lucile.)
Milligan, Oakley, (Lennie), newsdealer, e Center. (Helen, Minnette.)
Mills, Malinda, (widow), e Center. (Frank, Ora, Harry.)
Mills, W T, (Addie), laborer, w Jay.
Miranda, Sarah, (widow), 109 w Converse. (Charm.)
Moore, Grant, (Myrtle, glass worker, 128 w Converse. (Otto).
Moore, Sherman, (Lena) glass worker, w Converse. (Alverta, Mable.)
Morgan, Frank L, (Lula), blacksmith, n Hickory.
Morris, H J, (Pina), glass worker, e Mt Auburn. (Madge, Dwight, George.)
Mott, Eva, student, w Commerce.
Muhleman, Elmer E, (Ola), glass worker, 160 w Commerce. (Arthur, Charles, Pearl.)
Mull, H C, (Mable) liveryman, e Commerce, h Indiana St.
MULL, H C, (Mable) liveryman, e Com-Commerce.
Mullen, Thos J, (Myrtle), glass worker, 52 w Pleasant. (Mamie, Murry.)
Mulvehill, Agnes, e Commerce.
Mulvehill, James, farmer, Broadway. (Mary, Lawrence.)
Munyon, Hollie, (Lena), laborer, e Center.
Murphy, Andrew, (Mary), laborer, Railroad St. (Michael, John, William.)
Murphy, Tom, laborer, e Commerce.
MURRAY, DR D P, (Lulu), physician, e Commerce.
Myers, C C, (Rilla), glass worker, e Mt Auburn.

N

Naboring, Oliver, clerk, w Converse.
Needham, B F, (Lola), undertaker, e Washington.
Neibarger, Clester, student, e Mt Auburn,
News Publishing Co., w Commence.
Ney, Lem C, (Ida), laborer, 40 w Pleasant. (Anette.)
Ney, Beulah, decorator, 40 w Pleasant.

O

O'Neil, James, (Laura), glass worker, Grand St. (Ella, May, John.)
Orr, Oscar, laborer, e Commerce.
Osborn, C J, (Ethel) gardener, Grand St.
Oswalt, Isaac W, (Mary), laborer, Elm St.

Overla, Clark, (Lottie), laborer, w Pearl. (Jessie).
Oxenham, Geo, (Laura), glass blower, Indiana St.
Owen, W S, (Pearl), laborer, e Center. (Harry.)

P

Pangratz, Geo, (Maria) glass worker, Broadway. (Mae, William, Murray.)
Parke. Chas. (Katie) glass worker, Railroad St. (Katie).
Parker, Claude, (Eva), barber, 46 w Jay.
Parker, D H, (Anna), real estate agt, Meridian and Jay.
Parker, Harry, (Anna) pool room, 175 s Main. (Naomi.)
PARKER, T G, (Elma), bottling works and mfg soft drinks, e Commerce. (Monroe, Rex.)
Pascall, Geo, (Fanny), glass worker, e Ohio. (Grace, Lelah, Theral.)
Pattee. C A (Katie), glass worker, e Mt Auburn. (Bertha, Nora).
Pattee. Clarence, (Ida), glass worker, e Mt Auburn.
Payton, Harry, (Anna) laborer, n Hickory.
Payton, M B, (Rose) policeman, 59 w Pleasant.
Payton. Orval, (Grace) glass blower, 59 w Pleasant. (Ella).
Payton, W L, (Lizzie), music teacher, laborer, 160 w Converse.
Payne, Alonzo, (Sarah), laborer, e Center. (Maud, Lucas.)
Pearson. Robt M, (Dora), glass worker, n Elm. (Delbert.)
Penn, J F, (Ara), laborer, Converse and Meridian. (Carmen.)
Pfister, Wm, (Margaret), n Main.
Pfisterer, Elizabeth, (widow) 25 w Pleasant.
Phillips. H H, (Alice) secy Ind Glass Co, 199 s Main.
Piatt, Jacob, (Josephine), foreman Ind Glass Co, w Short. (Samuel.)
Piatt, Stephen, (Mae), laborer, w Commerce.
Pickett. Ida, housekeeper, w Washington.
Place, S F, (Elnora) janitor, s Main.
Place, W E, (May), real estate agt, e Mt Auburn. (Freda, Hazel.)
Pogue, James, (Flora) carpenter, Orange Ave. (Lanta.)
Pottle, Walter I, (Jennie), blacksmith, s Meridian. (Glenna).
Powers, Alta, e Center.
Pratt, Lyonel, (Myrtle) painter, 84 w Washington.
Pyle, Geo, (Mrs. Ida), laborer, w Angle.

Q

QUALITY STORE, THE, W Todd, prop, Todd Opera House Blk, s Main.

R

Racer, Mrs E P, (widow) 156 w Converse.
Racer Geo M, (Harriet) carpenter, w Short. (Lulu, Ruth.)
Racer, Samuel, glass worker, 156 w Converse.
Radabaugh, H C, (Dora), drayman, e Center. (Guy, Ray, Lindon, Mark, Willie.)
Ranney, John, laborer, w Center.
Ray, Clint, (Rose), glass worker, s Meridian.
Ray, L M, (Anna), bartender, n Main.
Rectinnis, Mrs. (widow) 42 w Converse. (May, Will.)
Rees, Earl G, (Grace), clerk, w Short.
Reese, John, (Emma), banker, n Main. (Charles.)
Rhine, Elsie, Mitchell Block.
Rice, E T. (Katharine) laborer, e Center. (Anderson, Roy, Clair, Ottis.)
Rice, John, (Josephine) laborer, e Center. (Joseph, George, Wilson, Fred, Clay.)
Richards, Andrew. (Mary) watchman, e Mt Auburn. (Benjamin, Carrie.)
Richardson, Wm, (Mary), retired, n Meridian. (Gennie, Rook.)
Rider, Grover, (Frona), glass worker, w Center.
Riebolt, Lee, (Minnie), glass worker, n Main.
Riner, Richard, (Catharine), glass blower, e Ohio. (Alice, George, Mary.)
Rizer, Mrs Jeannette, (widow) 81 e High.
Robbins, Albert, (Lillie) glass worker, w Short.
Robinson, Chas, (Edna) glass worker, w Jay, 1 e Angle.
Robinson, J M, (Hannah M) retired, e Commerce.
Robinson, J O, (Mary), barber, s Main
Robinson, Jno, (Loretta, glass worker, 133 e Mt Auburn. (Clifford, Everett, LeRoy, Samuel.)
Robertson, Hettie, (widow), 64 w Pleasant. (Arthur, Frank, Ida, glass workers.)
Rogers, Thomas, (Lilly), barber, n Meridian. (Harry.)

Rohfing, Charles, (Emily), glass worker, n Meridian. (Charles, Helen, Alena, Robert, Grace, Russel, Loretta.)
Rohrbach, Robert, (Ida), glass worker, e North.
Romey, Edward, (Louise) laborer, e North. (Robert, Mary, Anna.)
Romey, Martin, glass blower, e North.
Rook, Harmon, (Sadie) carpenter, n Main.
Rook, J T, (Mary), real estate, n Main.
Rook, Lawrence, (Mary), retired, s Main.
Rook, Nancy, (widow), s Franklin. (Carl, Marie.)
Ross, Chas, (Laura), laborer, Indiana St.
Ross, John W, (Jennie) glass worker 63 w Converse.
Rosse, Isaac, laborer, e Commerce.
Rousseaux, Adolph, (Mary) glass worker, n Main.
Rousseaux, Adolph, (Rose) glass worker, 98 w Washington.
Rozzell, Robert, (Rose) glass worker, 117 w Converse. (George, William.)
Rubrecht, B C, (Mary), glass worker, Orange Ave. (Mayme.)
Russell, Norman, (Estella), clerk, Orange Ave.
Russell, Rose, (Laura), shipping clerk, w Jay. (Harvey.)
Russell, Wm, (Mary) glass worker, w Jay
Ryan, Wesley, (Grace) pool room, e Center. (Cecil, Leo.)

S

Sager, Levi, (Zella), retired, e Washington.
Salsby, Hannah, (widow), s Franklin.
Sawyer, Joseph, (Bertha) baker, e Mt Auburn. (Lucile.)
Schellert, Alfred, (Mary), butcher, 175 w Converse. (Alfred, Catharine, Fred, Thomas.)
Schellert, Adam, retired, n Main.
Schellert, Charles, clerk, n Main.
Schellert, Henry, merchant, n Main.
Schick, James, glass worker, Angle and Washington.
Schick, John, glass worker, Angle and Washington.
Schick, Joseph, glass worker, Angle and Washington.
Schick, Jos, (Elizabeth) glass worker, Angle and Washington. (Helen.)
Schively, Roy, laborer, e Commerce.
Scott, Walter, (Eva), railroader, N Hickory. (Austin, Charles, George, Ruth.)
Schrack, Jas B, (Nancy), laborer, n Main. (Arthur, Clyde, Lula.)
Seiford, Cleas, (Cordelia), n Main.
Seigerwalt, Alfred, (Emma) glass worker, Grand St.
Seigrist, Jonas, (Rebecca), retired, e Washington.
Seipp, Howard, (Edna) glass worker, 50 e High.
Semans, B F, (Prudence) retired, e Center.
Semans, H S, (Mary A), clerk, e Washington. (E Hale.)
Semans, Will, (Rosa), paper hanger, e Center.
Shade, Mrs Addie, (widow) s Main.
Shafer, Edward R, electrician, 113 s Main.
Shafer, I M, (Letitia) clerk, 113 s Main. (Charles, Flossie, Jennie.)
Shatto, Perry, (Lulu) saloon keeper, 125 e Mt Auburn.
Shaver, Samuel, (Ella), glass worker, w Jay. (Elvy, Mamie, Olive, Harold, Leatha, Pauline, Estella.)
Sheehan, John, laborer, e Commerce.
Sherry, W H, (Margaret) stone mason, w Center. (Don, Wilber, Byrtie, Nora.)
Shirk, Jacob M, (Anna) engineer, 203 s Main. (Wayne.)
Sholl, N F, (Anna) teamster, Grand St. Frank, Lewis, Harry, William, Margaret, Walter, Carl.)
Short, Wm, (Julia), glass blower, e Center.
Shrack, Henry, (Linnie) laborer, n Hickory. (Gertrude, Letha.)
Shriner, Frank, laborer, e Center. (James, Hubbard, Charles.)
Sims, Mrs Anna, (widow) 87 w Pleasant.
Sims, Wm, (Elizabeth) laborer, s Franklin.
Singler, Jno, (Edna) dentist, e Washington.
Skillman, Ethel, stenographer, w Short.
Skillman, John, (Hnnah), laborer, w Short.
Skillman, Thomas, glass worker, w Short.
SKINNER, W L, (Clara) hardware, s Main, h 68 w Converse.
Slossesstine, George, (Mrs ———) glass mfgr, n Main. (Eddie.)
SMALLEY, C W, (Ruth) cashier First State Bank, Pleasant and Washington. (Margaret.)
SMITH'S STUDIO, A F SMITH, prop, w Converse.
Smith, Chas, (Fay), laborer, 129 e Mt Auburn.
Smith, Edson, (Nora), glass worker, Meridian and Washington.
Smith, Elmer, glass worker, 81 e High.

Smith, Frederick, (Anna) laborer, e Center.
Smith, F B, (Olive) laborer, 108 w Washington. (Harold, Kenneth, George.)
Smith, Harrison, (Ada), farmer, Highland Ave. (Lossie.)
Smith, Harry(Nina), laborer, e Washington.
Smith, Henry, (Katharine), glass worker Railroad St. (Helen.)
Smith, James M, (Lucretta), retired, e North.
Smith, J B, (Lizzie) laborer, Washingto and Railroad. (Inez, Bertie, Robert, Garnet, Mae, Willis.)
Smith, J W, laborer, 81 e High. (Howard, Orvil, Pearl, Russell.)
Smith, John, (Elizabeth) mgr Hartford City Glass Factory, s Main. (Elsie, Margaret.)
Smith, L P, (Mary), glass worker, 110 w Pleasant.
Smith, Mrs Mary (widow) Indiana and Ohio.
Smith, Robt W, (Clara), glass worker, e Washington.
Smith, Thomas, glass worker, 81 e High.
Smith, Wm H, (Ily), glass worker, e High.
Smith, Wm J, (Rosa), laborer, e Ohio.
Smoot, Albert, (Rosalie), glass worker 91 w Pleasant.
Snow, F N B, (Elizabeth), retired, s Franklin.
Snyder, D J, (Sarah), box maker, e Center. (George, John.)
Snyder, Ellis D, (Estella) glass worker, 155 e Mt Aubrun. (Austin, Harry, Marguerite.)
Sonntag, Nick, (Martha), glass worker, e Washington. (Peter.)
Sonntag, Peter, (Ora) glass worker, Broadway.
Soper, E W, (Clara B) retired, e Ohio. (Arletta, Lewis E.)
Souder, T M, liveryman.
SPINK, SAMUEL, (Gussie), Davis & Spink, butchers, n Main, h e Commerce.
Spruce, Fred, laborer, e Commerce.
STAFFORD, J A, JR, (Etta) prop laundry, e Commerce.
Stafford, Mrs Samuel, Mitchell Block.
Star Printing Office, e Commerce.
Strahm, Calvin, laborer, e North.
Strahm, Cornelius, laborer, e North.
Strahm, Jonas, (Adall) laborer, e North. Melvin, Goldie, Silvin, Ida.)
Stanley, Noah, glass worker, e Mt Auburn.
Stanley, F B, (Cecelia), retired, 85 Indiana.
Starrett, Wm, glass worker, 48 w Converse.
Staybaugh, W H, (Anna), blacksmith, e North.
Star, O D, (Sarah) laborer, e Fourth.
Steele, Aletha, cashier, 86 w Converse.
Steele, Mary E (widow) 86 w Converse. (George.)
Steele, Mort, (Blanche), tool dresser, 44 Highland Ave. (Harry, Hattie.)
Steele, Ralph, stenographer, 86 w Converse.
Steeel, Sarah, Third St.
Steigerwalt, David (Anna) glass worker, 114 w Converse. (Hobart.)
Stevenson, Clifford W, glass worker, n Main.
Stewart Bros, furniture dealers, cor Main and Washington.
Stewart, Mrs. Ella, (widow) e Center.
Stewart, James J, glass blower, e Center.
Stewart, J D, (Mary) watchman, Indiana and North. (Lulu, Lee.)
Stewart, J J, (Rachel) atty-at-law, e Center.
STEWART, MARSHALL, (Clara), Stewart Bros, furniture dealers, cor Main and Washington, h 164 n Main. (Ralph, Ruth.)
STEWART, SAMUEL, (Musetta), mgr Dunkirk Mill, e Center.
STEWART, S W, (Tilla), Stewart Bros, furniture dealers, cor Main and Washington, h n Main. (Denzel, Lillian, Marjorie.)
Stilts, Vohire, (Maudline) glass blower, e Center. (Mary.)
St John, John, laborer, e Commerce.
St John, Solon, (Howard), glass worker, e Center.
Stout, Mike, (Ollie) glass worker, w Jay.
Stricker, Abraham, (Belle) clothier, n Main. (Cecil, Jenette, Marguerite.)
Suan, Ester, music teacher, n Main.
Suan, Francis, (Chanel) glass worker, n Main.
Suan, Silva, (Kate) glass worker, n Main.
Sullivan, Charles, (Bessie) drayman, 46 n Main.
Sullivan, Geo R, (Lydia) retired, 46 n Main.
SULLIVAN, J O, (Elvira) City Treas, e Center. (Margaret E, Edith M.)
Sullivan, Timothy.
Sult, Lydia, student, 136 n Main.
Sutton, Elmer E, (Mary) sewing mach agt, e Center. (John, Everett, Vern, Rusell, Don, Paul.)

Sutton, James, (Emma) clerk, 121 w Converse. (Garnet.)
Sutton, John T, (Nannie) real estate agt, n Main.
Sutton, Benjamin, printer, w Commerce.
Sutton, Philip R, (Julia) laborer, w Commerce.
SUTTON, R J, (Frances) real estate agt, Franklin and Jay.
Sutton, W T, (Esther), retired, Sutton Ave.
Swartz, H W, (Jamima) laborer, e Center. (Harry.)
Swearingen, Larry, (Ellen) glass worker, s Meridan.
Swathwood, Farris, (Mary), butcher, 100 w Converse. (Albert, Daisy, Charles, May, Susie.)
Swathwood, Sylvester, glass worker, 100 w Converse.
Sylvester, L E, (Viola), second hand store, e Commerce. (Maud, Marie, Esther.)
Syms, Ed, laborer, 132 w Commerce.
Syms, Oral, laborer, 132 w Commerce.

T

Taylor, Enda, clerk, w Jay.
Teague, Henry, (Jennie) carpenter, n Franklin.
Teague, Maggie, clerk, n Franklin.
Thatcher, Vern, (Carrie), glass worker, 80 w Washington.
Thomas, Fred, (Lena), glass blower, Broadway.
Thomas, J N, (Rebecca), sta engineer, 20 w Washington. (Adelphia, Leola.)
Thompson, Frank, (Carry), laborer, e North.
Thompson, Ross, laborer, Railroad St.
Thompson, W M, (Eva) stone mason, Indiana and North.
Thornburg, Clell, (Josephine), glass wkr, n Main.
Thornburg, Clyde, (Mrs ———) glass blower, e Center.
Thornburg, Frank, (Tilly) brick mason, w Center. (Orvil, Homer.)
Thornburg, John, n Main, rear school house.
Thornton, Elmer, painter, n Main.
Thornton, Jos, (Sarah), painter, n Main. (Mary.)
Thornton, Melvyn, painter, n Main.
Thornton, William, painter, n Main.
Thwaite, Benjamin, laborer, n E St.
Tindall, Forest, glass blower, e North.
Tindall, Vaughn, glass blower, e North.
Tindall, Joseph, (Martha), painter, e North. (Angie, Iran.)
Tingley, Frank, (Ada), glass worker, w Pearl.
Tingley, Wm, (Catharine) retired, w Pearl. (Charles E, Wm I.)
Todd, Chas W, (Lottie) prop The Quality Store, Todd Opera House Block, h cor Main and Commerce.
Todd, D P, (Fannie E), cor Main and Commerce. (Emma.)
Trader, Bert, (Laura) butcher, e Center. (Edna, Ida, Wilber.)
Trehearne, Chas, (Maude) laborer, w Center. (Margaret, Reva.)

U

Uhrick, Daniel, (Ona), laborer, 96 w Pleasant. (Clarence, Franklin.)
Underwood, Mary, (widow), e Ohio.
Urick, Joseph, retired, e Center.
Urick, Samuel, (Sarah E), laborer, e Third.

V

Vance, Chas, (Victoria), glass worker, Orange Ave.
Vance, Ed, laborer, Grand St.
Vance, Edward, glass worker, w Commerce.
Vance, Rachel, (widow) w Commerce.
Vanzant, C E, (May) supt public schools, 36 Highland Ave. (Margaret.)

W

Wagner, Florence, laborer, n Washington.
Wagner, Geo, (Mrs ———), laborer. Elm. (Myrtle, Herbert.)
Wagner, John, laborer, Main and Oak.
Wagner, Max, laborer, Main and Oak.
Wakefer, Rev John, priest Catholic ch, Broadway.
Wallace, Alphretta, (widow), w Washington.
Wallace, Ona, clerk, w Washington.
Wallace, Walter, (Opal) glass worker, w Pleasant.
Walser, Jno, (Clara) glass worker, e Ohio. (Gladys, Dottie, John, George, Arthur, Fred.)
Walter, Eugene O, (Amelia), glass worker, e Mt Auburn. (Stephen, Pansey, Cyril.)
Walters, Savannah, (widow), w Commerce.
WALTMAN, MRS M, druggist, cor Main and Commerce.

Waters, Harry, (Anna) laborer, e Commerce.
Watson, Geo, (Jennie) glass blower, e Center. (Clarence, Harry.)
Wayman, Curt, retired, n Franklin.
Wayman, William, (Lida), n Franklin.
Weaver, Amos, (Edith) glass worker, 101 e Mt Auburn.
Weaver, Carl, glass worker, Washington and Meridian.
Weaver, Henry, (Anne) retired, 76 w Converse. (Ella.)
Weaver, J W, (Mary J) merchant, 107 s Main. (Burl, Charm, Dick.)
Weaver, Mace, (Mattie), glass worker, Elm. (Margaret, Chester.)
Weaver, Oscar, (Mary) laborer, Oak St.
Webster, Clara, music teacher, 170 s Main.
Webster, John, (Amelia), butcher, n Main. (Frank, Eddie, Fred, Elsie, Laura, Mable.)
Webster, Jno W, Jr, bookkeeper, 170 s Main.
Webster, R W, (Nancy C,) farmer, 170 s Main. (Minnie.)
Webster, William, farmer, n Main.
Weinland, Wm, (Winora) grocer, n Main
Wells, Benvia, teamster, w Jay. (Benjamin, Edward, Mary, Peter.)
Wells, Edward, (Mary), blacksmith, w Washington. (Grace, Leland, Martha, Murel, Wanetta.)
Wells, Harry, student, n E St.
Wells, Leo, student, n E St.
Wells, Frank, laborer, Wilson Block.
Wells, Isaac, laborer, w Pleasant. (Dollie, Herny.)
Welty, Emil, A (Estella), glass worker, w Washington.
Whitaker, Catharine, housekeeper, 38 w Pearl.
WHITAKER, GEO T, (Emma), atty-at-law, 25 w Pleasant.
Whitaker, Rosa, w Jay.
White, Charles, glass worker, n Main.
White, Chas L, (Josephine), glass worker, n Main. (Bert, Joe.)
White, J G, (Hattie), mail carrier, n Franklin.
White, Olive, e North.
White, Perry, (Emily) oil dealer, e Center. (Harry.)
Whiteley, J W, (Mary) pruner, Main and Oak.
Whitsell, George, glass worker, w Short.
Whitsell, Jasper N, (Alice), glass worker, w Short. (Marie, Marjory.)
Whitsell, Paul, glass worker, w Short.
Whitsell, Jesse, (Katharine) laborer, e Center. (Burl, Harry.)
Whitsel, Wm, (Nancy B,) clerk, e Commerce.
Wickle, G P, (Phoebe), laborer, e Commerce.
Williams, Betty, domestic, Broadway.
Williams, Noah, (Martha), laborer, e High. (Bettie, Icy, Donald, John, Lester, Mary.)
Wilson, Albert, (Eliza), retired, Orange Ave. (Lena.)
Wilson, Mrs Elizabeth, (widow) w Pearl.
Wilson, Lena, teacher, 85 s Main.
Wilson, Samuel, carpenter, w Pearl. Earl, Floyd, Lloyd, Lorena.)
Wilson, Wellington, student, Main and Oak.
Winters, Emaline, (widow) e Mt Auburn.
Wise, Glenn, (Martha) glass blower, e Washington.
Wise, John, (Sarah), janitor, 75 w Jay. (Earl, Melvin, Ida.)
Witson, Chas, (Elizabeth) carpenter, n E St. (George, Pearl, Ida, May.)
Woodard, Ina, student, w Jay.
Woodard, Ira, (Lucy), carpenter, w Jay.
Wood, M D, (Kate) grocer, 26 w Converse. (Bessie, Fred.)
Worster, A L, (Mary), veterinary surg, e Third.
Wright, Curtis, (Alice) fireman, e Commerce.
Wright, William Grant, (Clarenda), retired, Hickory St.
Wright, John W, (Bertha L), glass wkr, Orange Ave and Main.
Wright, Joseph, porter, hotel Jorson, e Commerce.
Wright, Lavant, retired, w Jay.
Wright, Tillman, (Anna) retired, e Washington.
Wyndham, J L, (Florence) glass worker, Hickory St.

Y

Yantz, Frank, (Amanda) glass worker ,e Washington. (Bert, Eugene, Murel, Echo, Garnet, Carry, Herman, Millie.)
Yantz, Roy, (Elva) glass worker, e Washington.
Young, Mrs M E, (widow) 121 Indiana.
Young, Ray, painter, 121 Indiana.

Z

Zech, G W, (Minerva), timber buyer, e Center. (Oat, Bales, Virgil R.)
Zimmers, Frank J, (Anna) glass worker, w Jay.

REDKEY DIRECTORY

TOWN OFFICERS

Board of Trustees.

W. P. CLARK .....President
THOS. BADER .....Treasurer
JNO. C. PONDER .....Clerk

JOHN ATKINSON,
EARL COBLE
VINT CRISLER,
JOE REX.

STREET DIRECTORY

ARCH, 3 w Meridian, Grandview to s corp limit.

ASH, 3 w Meridian, P C C & ST L to n corp limits.

BAGOT AVE, 5 s Main, L E & W to Mooney.

BELL AVE, 2 s Main, Meridian to e corp limit.

BOYCE, 3 n Main, Current to Ash.

BURR, 7 w Meridian, L E & W to Main.

BUTLER, 3 e Meridian, Main to P C C & ST L.

CENTRAL, 2 s Main, P C C & ST L to Mooney.

CHARLES, 4 s Main, George to e corp liimt.

COLUMBIA, 6 w Meridian, Grandview to s to corp limits.

COTTON, 3 s Main, Mooney to w corp limit.

CURRENT, e corp limit.

DAUGHERTY, 2 s Main, Mooney to w corp limit.

DELAWARE, 3 s Main, Meridian to e corp limit.

DUNKIRK AVE, 1 n P C C & ST L, Elm to w corp limit.

ELIZABETH, 2 w Meridian, Grandview to s corp limit.

ELM, 5 w Meridian, Erie to P C C & ST L.

ERIE AVE, 6 s Main, L E & W to Mooney.

GEORGE, 1 e Meridan, Main to s corp limit.

GRAND AVE, 4 s Main, Mooney to w corp limits.

GRANDVIEW AVE, 8 s Main, L E & W to P C C & ST L.

HARRISON, 2 e eMridian, Main to P C C & ST L.

HIGH, 1 s Main, e to w corp limit.

KINSEY, 5 s Main, Mooney to Burr.

LAKE, 2 n Main, Meridian to Oak.

LOGAN, 6 s Main Meridian to P C C & ST L.

McKINLEY, 7 w Meridian, Grandview to s corp limit.

McKINNETT, 2 e Meridian, Main to n corp limits.

MAIN, n and s Division, e to w corp limits.

MAPLE, 5 w Meridian, Grandview to s corp limit.

MERIDIAN, e and w Division, n to s corp limits.

MILL, 4 w Meridian, L E & W to P C C & ST L.

MILLIKAN AVE, 3 s Main, Mill to Mooney.

MITCHELL AVE, 4 s Main, Mill to Mooney.

MOONEY, 6 w Meridian, L E & W to Main.

OAK, 2 w Meridan, Sherman to n corp limit.

PHILLIPS, 7 s Main, Mooney to Burr.

PLUM, 1 n Main, L E & W to Sycamore.

RACE, 4 w Meridian, Grandview to s corp limit.

ROGERS, 2 n Main, Meridian to Current.

SHERIDAN, 7 s Main, Meridan to P C C & ST L.

SHERMAN, 5 s Main, Oak to P C C & ST L.

SPENCER, 1 e Meridan, s to n corp limits.

SYCAMORE, 4 w Meridan to n corp limit.

UNION, 1 w Meridian, n to s corp limit.

VINE, 4 n Main, Current to Ash.

WALNUT, 4 w Meridian, Millikan Ave to P C C & ST L.

WASHINGTON, e corp limits.

WAYNE AVE, 9 s Main, L E & W to P C C & ST L.

WILLIAMS, 6 s Main, Mooney to Burr.

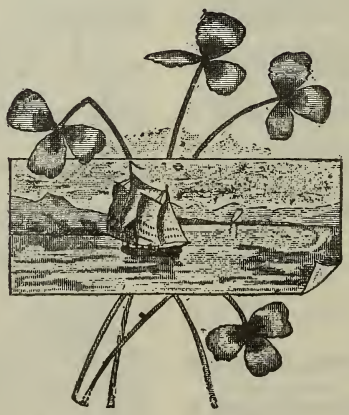

REDKEY BUSINESS DIRECTORY

Attorneys

Dragroo, Del, s Main.
Shockney, Chas, cor High & Oak.
Williamson, Austin H, Mooney Blk, w High.
Williamson, D R, Mooney Block, w High.

Banks

REDKEY BANK, cor High and Meridian.

Barbers

Holmes & Racer, w High.
Ritters, w High.

Blacksmiths

Gist, Hiram, s Meridian.
Quick, Harvey, w High.
Reeves, Geo, s Meridian.
Sulteen, Edward, w High.

Buggies, Carriages, Etc.

ANDREW & ADDINGTON, s Meridian.
WILLIAMSON BROS, w High.

Cigar Stores

City Cigar Store, w High.

Churches

Catholic, n Meridian.
First Christian, w Main.
Methodist, w Main.
United Brethren, n Meridian.

Clothiers

Holthouse, P, w High.
RATHFON, J D, cor High and Oak.

Coal and Wood

Hammit, Bert, Bell Ave.

Cobbler

Hume, Geo, w High.

Confectionery

Antirilla, Geo, w High.

Dentist

Wampler, Dr G W, w High.

Department Store

RATHFON, J D, cor High and Oak.

Druggists

Clark & King, w High.
PIERCE, DR J S, cor High and Meridian.

Dry Goods

Appenzeller, Wm, High and Union
RATHFON, J D, cor High and Oak.

Elevators

HUFNAUGLE & MILLER, P C C & St L, between High and Main.
JAY GRAIN CO, opp L E & W depot.

Factories

Redkey Tile & Building Block Co, w Main.

Furniture

Jones, W R, s Meridian.

Bank of Redkey

REDKEY, INDIANA.

Capital $31,000 Resources $250,000

With its capital stock and surplus of $31,000, resources of a quarter of a million dollars, stockholders men of wealth and officers of banking experience, offers to the public its services and the many advantages derived from twenty years successful experience.

We Make Loans.

We make loans on personal property and real estate security, write drafts that are more convenient and **much cheaper** than Post Office orders or express orders, pay interest on time deposits, and extend courtesies consistent with conservative banking.

Open an Account with us.

We want your business, whether large or small.

We ask you to inspect our banking room, said to be the most attractive in the county, which we have just furnished at considerable expense. The use of our offices is given you for the transaction of your private business or correspondence.

Grocers

Anders, Wm, w High.
Brewer, F C, w High.
Rathbun. Grant, w High.
RATHFON, J D, cor High and Oak.
Smith, Harry, s Meridian.
Smith, Geo, w High.

Hardware

Jones, W R, s Meridan.
WILLIAMSON BROS, w High.

Harness

Porter, W C, w High.
WILLIAMSON BROS, w High.

Implements

ANDREW & ADDINGTON, s Meridian, ½ sq s High.
WILLIAMSON BROS, w High.

Insurance

DOWNING, F R, Mooney Block, cor High and Oak.

Jeweler

HOLMES, WALTER, with Dr J S Pierce, cor Meridian and High.

Laundry

Bayne & Son, s Union.

Livery

Garringer, s Union.
REX, JOE, s Main.

Lumber

Ayres Lumber Co, opp L E & W depot.

Machinists

Fields & Swihart, s Meridian.
Fires, Wm, s Union.
Runyan & Son, Delaware.

Marble Works

Whitehair, E W, s L E & W depot.

Meat Markets

Daniels, Henry, s Meridian.
Geisler, Chas, w High.

Millinery

Gray, Miss Bertha, w High.
Racer, Mrs Gertrude, w High.

Music Store

Cole, M M, s Meridian.

News Dealers

Jones, Ora, w High.

Newspapers

REDKEY TIMES, H E Coble, editor, s Meridian.

Pool Rooms

Ford, C W, w High.
Grady, Michael, s Meridian.

Notions and Novelties

Holsapple, Theodore, w High.

Photographers

Baker, Theodore, s Meridian.
PYLE, RILEY, s Meridian.

Physicians and Surgeons

Conor, Dr N T, s Meridian.
King, Dr, w High.
Mills, Dr C C, w High.
Selby, Dr, w High.
Shepherd, Dr G W, s Meridian.

Real Estate Agents

Downing, F R, Mooney Block.
Orr, Preston, s Meridian.
Shockney, Chas, cor High and Oak

The REDKEY TIMES,

REDKEY, INDIANA.

EARL COBLE, Publisher.

The Times carries the largest amount of advertising and is read by more people than any weekly paper in Jay county.

High-class Job Printing

DEPARTMENT IN CONNECTION.

The Jay Grain Co.

REDKEY, INDIANA.

The highest price paid for all kinds of grain and seeds. Dealers in Wool, Hay and Coal.

The famous **MULBERRY FLOUR**, the **STAR BRAND** a specialty.

Will grind your feed on an old fashioned three foot burr.

JOE REX

LIVERY AND FEED STABLE.

South Meridian Street.

I have a complete stock. Prices reasonable. It pays to give me a call before hiring.

Phone 113. **REDKEY, INDIANA.**

Restaurants

Gray, Chas, w High.
Star Restaurant, w High.

Second-Hand Store

Mann, Warner, s Meridian.

Shoes and Boots

RATHFON, J D, cor High and Oak.

Turpen, Condo, w High.

Tailors

LEE, CHAS, w High.
Lee, John, s Union.

Tinner

Bader, Wm, s Meridian.

WILLIAMSON BROS.

DEALERS IN

Hardware, Buggies, Harness, Implements

We Handle
No Trust Goods

The Only Genuine
Hot Blast Stove

The Florence Air Tight

SEE OUR

Favorite Base Burners

P. & O. Scotch Clipper Plows, Planters, Etc.

We Manufacture all our own Harness.

Anything you want for the farm is found here.

"Trusts cannot live without patronage. It is up to you farmers."

REDKEY, INDIANA.

REDKEY DIRECTORY

A

Abraham, G, (Rose) laborer, Grandview Ave. (Nellie.)
Acton, Margaret, (widow), n Sycamore.
ADDINGTON, THEODORE, (Maggie), implement dealer, n Oak.
Alberson, John, (Ida), laborer, w Main.
Alexander, James (Sarah) laborer, Washington St. (Harry, Samuel, Harley, Clyde.)
Allen, C F, (Emily), laborer, s Meridian.
Andars, E W, (Mary), grocer, Central St. (George, Clay, Gwendolin.)
ANDREW, J C, (Emma), implement dealer, end Union St. (Mildred.)
Andrews, J B, (Hannah H), mgr telephone, n Meridian. (Oscar B, lineman, Edna M, opr, Frances.)
Andusom, Joseph, (Martha.)
Antirella, Geo, (Jennie), confectioner, w High. (Charles.)
Appenzeller, W M, (Clara), merchant, n Meridan. (Harry, Helen, Fred.)
Arthur, J W, (Mary), manufacturer, e High.
Atkinson, Frank, (Lorella), laborer, Elm St.
Atkinson, John, (Martha), painter, s Union, (Mary).
Atkinson, Matthew,, (Mary E), justice, w Main.
Ayres, C C, (Alice), lumber dealer, n Union. (Hazle, Edgar, Paul, Marguerite, Blanche, Leroy.)
Ayres, James (Minnie) bookkeeper, n Meridian.

B

Bader, John, junk dealer, w High.
Bader, J W, (Susan), tinner, s Oak. (Sarah, Thomas.)
Bader, Michael, (Matilda), junk dealer, w Main.
Bader, Thomas, (Mary S), city treas, w Main.
Bailey, Allie; (Stella), glass worker, Washington St.
Bain, N C, (Anna), laundry, e Main. (Nora, Herbert, Blanche.)
Bales, Harry, glass worker, n Sycamore.
Bales, Elmer, glass worker, n Sycamore.
Bales, Marion F, (Ida B) carpenter, n Sycamore. (Sarah, Della.)
Bales, Phoebe, domestic, e High.
Baker, Hiram, (Edith), paper hanger, Grandview Ave.
Baker, Theo, (Kate), photographer, e Main.
Banning, Della, domestic, s Spencer. (Cora, Virgil.)
Bantz, Edward, glass worker, Grandview Ave.
Barnell, D R, (Rose), oil pumper, s Meridian. (Harold, Ward.)
Barnell, Mrs Mattie E, domestic, s Meridian. (Cleo.)
Barnell, Laura, domestic, w Main. (Elfa, Edna, William, Fannie.)
Barnell, Rebecca, (widow), s Oak.
Barnes, John, (Sarah), laborer, w Main. (Alice, Charles.)
Barrie, Wm (Lizzie D) horseman, n Oak.
Barth, Mrs Glen, (widow) Delaware St. (Blanch, Theodore.)
Beals, Ed, (Mary) laborer, e High.
Beason, Daniel E, (Sarah), poultryman, n Meridan.
Beason, Oliver, (Cora) laborer, n Ash. (Chloris, Lester, Cecil.)
Bell, John, (C A), dairy, n Meridian. (Mabella.)
Bender, O O, (Iva) glass worker, e Main.
Bennett, Mrs Nora, (widow) Spencer, 2 n Main. (Mary.)
Bicknell, Henry, (Eunice) bartender, n Ash. (Harry E.)
Bicknell, H B, (Glen), laborer, Bell Ave. (Harry, Marie.)
Black, Frank, (Abbie)laborer, Bell Ave.
Blackburn, Mrs Mary, (widow) Washington St. (Benjamin, Myrtle.)
Blakely, Andrew, (Edna), blacksmith, n Union.
Blakely, Geo. (Myrtle) laborer, Delaware.
Blakely, J M, (Jane), agt n Sycamore. (Verne.)

Farming is Made Easy

BY USING

The John Deer Co. Makes of Implements

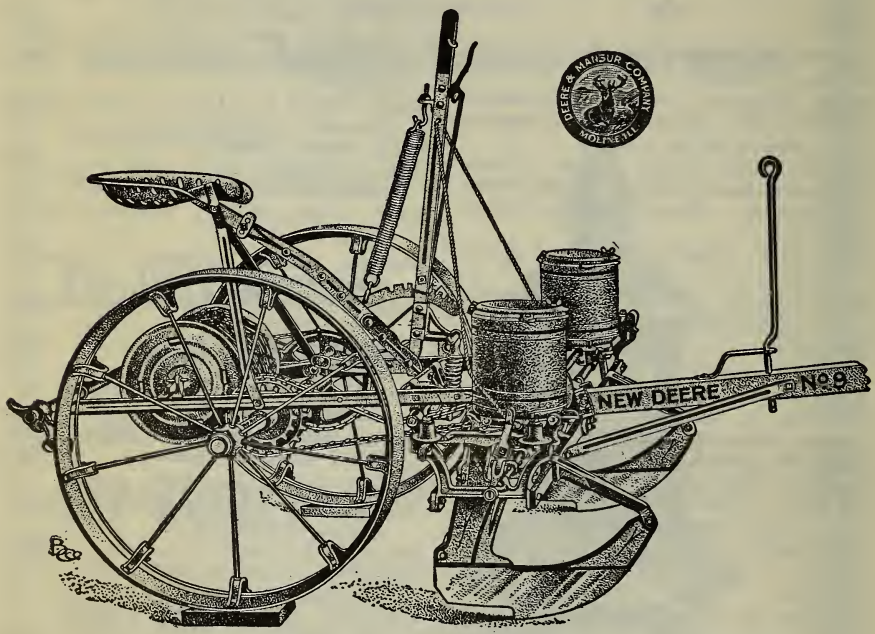

Their Tongueless Disc Harrows, Disc Seeders, Corn Shellers, Feed Grinders, Steel and Wood Frame Harrows, and No. 9 Corn Planter beat the world; Breaking Plows, Sulky and Gang Plaws, anything in their line is the best that experience and ability can produce. The John Deere Plow Co. is the oldest implement firm in existance and their makes are par excellent.

Andrew & Addington

REDKEY, INDIANA.

Are their district agents and will take pleasure in showing you the different makes of their farm implements. See us before buying. We can save you money.

THE MERCHANTS HOTEL THOS. BIRUM Prop. FRED. SCHELL Clerk REDKEY, INDIANA
Free 'Bus—Free Sample Room—All Outside Rooms The M. & P. T. Cars Stop at the Door

Boggs, T G, (Etta), poultryman, Spencer 3 n Main. (Marguerite, Irene.)
Bolen, Roll, (Gertrude) laborer, Grandview Ave.
Bortner, W H, (Mary), teacher, n Oak. (Ralph.)
Borton, John, (Ella) well driller, Delaware St.
Bowell, Fred, (Hilda) laborer, w Grandview Ave. (Emma, George.)
Bowen, Ephriam H, (Rachel) farmer, n Meridian.
Bowen, Frank, (Ida) lumberman, s Meridian. (Ada, Wynette.)
Bowser, Fred, asst agt M & P trac Co, n Meridian.
Bowser, Geo. H, (Sarah) liveryman, n Meridian. (Edgar M, Fred.)
Bowser, Harry, barber, n Meridian.
Bowser, John M, barber, n Meridian.
Brandenburg, Frank, (Adelia), junk dealer, s Oak. (Agnes, Calvin.)
Brane, Samuel, (Caroline) clerk, George St.
Brenner, Theodore, (————), timber buyer, w High.
Brewer, F C, (Mary) grocer, n Ash. (Erma, Abbie, Lester.)
Bricker, Henry, (Mary) laborer, Cloverdale St.
Broshare, Peter, (Rosa) laborer, Cloverdale St. (Ada, Fred, Ray.)
Brown, Martha J, (widow) n Meridian.
Burgess, Otto, (Blanche), rural carrier, e Main.
Burns, Wm, (Martha) laborer, e High.

C

Campbell, Mrs. Catharine, (widow) Bell Ave. (Frank.)
Campbell, Geo. W, (Lizzie) carpenter, w Main. (Madge.)
Campbell, James, tailor, s Union.
Campbell, J B, (Emma) clerk, Spencer and Rogers. (Dewitt, Ruth, Edith, Martha.)
Campbell, Robert, (Mary) retired, e High
Campbell, Wm M, (Gertrude) implement dealer, Spencer, 1 n Main. (Janie).
Carrell, Mary E, housekeeper, w Main.
Castle, Asa, (Mary) laborer, e High. (Gladys, Goldie, Juna.)
Caylor, Joseph, (Mary), laborer, Cloverdale. (Ethel.)
Chaffin, G L, (Alice) laborer, n Spencer.
Chaffin, G L, (Ethel), laborer, last h Spencer. (Jessie, Bernice.)
Chalk, L C, (Cora M), sewing machine agt, n Meridian.
Champ, David, (Vilena), teamster, Bell Ave. (Elymaria, Fred.)
Champ, Geo, (Ethel), clerk, Bell Ave.
Chenoworth, J V,, (Cora) Gas Co, e High.
Chew, Wm, (Louisa) laborer, n Meridian.
Chew, John, glass worker, n Meridian.
CLARK, DR W P, (Caroline) physician, n Meridian.
Clevenger, J B, (Lizzie B) retired, n Meridian. (Essie B.)
Clipper, Charles, laborer, Central St.
Clipper, Rebecca, (widow) Central St.
Clover, Cyrus, carpenter, n Meridian. (Mary.)
Cloyd, J C, stone mason, w Main. (Claude (Frank.
Cluff, Ottis, (Nellie) mfgr, n Meridian. (Laura L.)
Coats G W, retired, s Spencer.
COBLE, H E, (Dora) editor Redkey Times, s Spencer.
Coby, Peter, (Jane) laborer, Bell Ave.
Colter, Frank, (Mayme) laborer s Union. (Ada, Asa, Mina.)
Conley, Mrs E B, (widow), e High.
CONOR, DR N F, (Mattie) physician and surgeon, s Meridian. (Arthur, Goldie, Robert.)
Conor, Palmer, (Tress) clerk, n Oak.
Coons, Mrs Hulda, (widow) n Oak. (Byrum, Martin.)
Coons, N V, retired, s Meridan.
Coons, W R, (Martha), Gas Co, e High. (Chester.)
Coulson, James, (Anna), n Sycamore. (George.)
Coulter, W H, (Sarah E) retired, n Meridian. (Nina).
Craner, Jane, (widow), Central St. (Charles.)
Cranor, Luther, (May) laborer, George St.
Criss, H (Mary), laborer, s Ash.
Criss, Jos, (Nettie), laborer, Cloverdale St. (John, Lena.)
Criss, L E, (Jane) retired, Delaware St.
Cristler, Angeline, domestic, w High.
Cristler, J M, (Phoebe) farmer, w High. (Palmer, Letha.)
Cristler, Vincent, (Luella) laborer, w High. (Carl, Edith, Fay.)
Cultice, John, ———) w High. (Hazel.)

Hufnaugle & Miller

WHOLESALE and RETAIL
DEALERS IN ALL KINDS

OF

Grain, Hay, Feed and Coal
Also Handle Four Brands
of Flour, Silver Dust and
Wonder, White Loaf and
Imperial. Best there is
Made. Clover Seed and
a Specialty.

..Give us a Trial..

REDKEY, INDIANA

The Merchants Hotel, Redkey, Indiana THOS. BIRUM, Proprietor FRED. SCHELL, Clerk
Free 'Bus—Free Sample Room--All Outside Rooms The M. & P. T. Cars Stop at the Door

Cummins, Chester, (Anna), laborer, George St.
Cummins, Daniel, laborer, Washington. (Clyde.)
Current, A F, (Rose, carpenter, s Meridian. (Marie, Irene.)
Current, Anna, domestic, s Meridian.
Current, Emery, (Josephine) laborer, Bell Ave.
Current, Geo, (Vida) laborer, s Meridian.
Current, Josephine, (widow) n Meridian.
Current, Oscar, (Josephine) farmer, n Union. (Pauline, Helen.)
Current, Russell, (Etha) farmer, s Meridian.
Current, Wm, (Emmaline) farmer, n Meridian. (Agnes, Cora, Watson.)

D

Dailey, E E, (Melissa) real estate agt, w High. (Orris, George, Henry.)
Daily, John, (Mary) laborer, Grandview Ave. (Harry, Lela, Oscar, Estella.)
Daniels, Oscar, (Mollie), carpenter, s Meridian. (Charles.)
Darst, Sarah, (widow) n Ash.
Daugherty, Susan, housekeeper, n Oak.
Davis, Charles, (Kate) laborer, s Meridian. (Lawrence, Louretta.)
Davis, Mary E, (widow), e High.
Davis, P A, (Mary F) laborer, n Sycamore. (Charles, Al, Laura E.)
Devoe, John, (Cora), laborer, w Main. (Ralph.)
Dewy, Joseph, (Jane) laborer, Washington St. (Harry, Ira, Marguerite, Roby.)
Diggs, Anna, domestic, Bell Ave.
Dill, Geo, (Mary) retired, s Meridian. (Herbert.)
Dilts, Frank, (Mary), laborer, e Main.
DOWNING, F R, (Mrs M), real estate and ins agt, s Union. (Todd.)
Downing, Idnie, (Ella) clerk, n Ash.
DRAGROO, DEL, atty-at-law, Delaware St.
Dragroo, Mary, (widow) s Meridian.
Driscoll, Frank, (Rose) laborer, George St. (Alva, Earl.)
Dull, Martin, (Mahala), retired, s Meridian.
Dunn, Thomas, (Jane), L E & W agt, Elm St. (Millie, Fred.)

E

Earl, Dale(Josephine) retired, Delaware St. (Etta, Letta.)
Early, Alfred, (Susan) laborer, e Main. (Grace.)
Edington, A H, (Elida), agt, R R, w Main. (June, Mary.)
Edwards, James, retired, Central St.
Elexander, Perry, (Jennie) laborer, s Ash.
Engle, Mrs Laura, (widow) w Main.
Erskins, Julia, domestic, s Oak.
Evilsizer, Levi, (Lina), laborer, Grand Ave. (Bert, Ellen.)

F

Farmer, Mrs Elizabeth, (widow) George St.
Fauna George, horseman, n Oak.
Feasel, Fern, (Jennie M) laborer, n Oak.
Fiers, Grover, (Freeda) laborer, Spencer and Main.
Fiers, J W, (Mallie), teacher, n Oak. (Forrest.)
Fiers, Mary, domestic, n Oak. (Otto, Ella, William.)
Fiers, Mrs Sarah, (widow) Spencer and Main.
Finch, Harry, (Minnie), glass worker, Spencer, 2 n Main. (Anna, Myrtle.)
Finch, Margaret, tel opr, Spencer, 2 n Main.
Fishback, Mrs Nancy, (widow) s Union.
Flowers, Reason, (Mannie) teamster, w Main. (Nellie, Ray.)
Ford, Tom B, laborer, n Sycamore.
Ford, Sarah C, (widow) n Sycamore. (Anna.)
Forkner, A L, (Maggie), insurance agt, 512 w Main. (Frank.)
Forkner, May, teacher, 512 w Main.
Forkner, Ruth, teacher 512 w Main.
Fortner, H, laborer, s Meridian.
Fowler, Martin, (Louisa) laborer, Bell Ave.
Fox, Alfred, glass worker, n Union, (Alfred Gretta.)
Frazier, Robert, Minnie), laborer, s Union.
French, Leonard, (Lydia), painter, w Main.
Friar, Ralph, (Myrtle) bookkeeper, n Oak.

Dr. J. S. PIERCE

Wholesale and Retail Druggist

We carry the Largest and most Complete Stock in Eastern Indiana.
We make a Specialty of Prescription work and Physician's supplies.

Our Jewelery Department

Is Extensive. We carry, constantly, a large Assortment of DIAMONDS, Fine Watches, Clocks, Solid Gold Jewelery and Optical Goods.

Wall Paper

By the car load. Everything New and Up-to-date.

Phone 52 **Redkey, Ind.**

G

Garrett, William, (Anna) retired, n Meridian.
Gary, Robert, (Mary) drayman, w High, (Agnes, Catharine, Edith, Miller.)
Gary, Thomas, (Mollie) laborer, s Meridian. (Chalmer.)
Gay, Mrs Anna, (widow) Spencer and Plum.
Gay, Clara, dressmaker, Spencer and Plum.
Geesman, L J, (Maggie), contractor, Delaware St.
Geisler, Miss Bessie, w High.
Geisler, Chas, (Laura), meat market, w High. (Edna, George.)
Gillum, James, house mover, w High. (Deanie.)
Gillum, Rollie, (Grace) clerk, w Main.
Gist, H C, (Sarah), blacksmith, s Meridian. (Martha.)
Glaize, John L, (Adia), salesman, n Meridian.
Glaze, ———, (Ida) trav salesman, n Meridian.
Gleason, Daniel, (Anna) oil pumper, Bell Ave. (Evelyn, Liza, Marie, Opal, Perry.)
Glines, Isaac, (Mary) laborer, George St. (Gladys.)
Goe, Isaac, (Nancy) engineer, Delaware St. (Charline, Bonnie.)
Goings, Martha A, physician, n Meridian.
Goings, Wm, engineer, n Meridian.
Grable, Fred A, (Anna), contractor, n Sycamore. (Dollie, Grace.)
Grady, John, (Dora), laborer, e High. (Archie, Emmitt.)
Grady, James, laborer, w High. (James.)
Grady, Michael, wholesale merchant, n Oak. (Edward, Eugene, Grace, Leo.)
Gray, Chas, (Austa), restaurant, s Union.
Gray, Mrs Nellie, (widow), Elm St. (May.)
Green, Jefferson, (Lillian) laborer, Bell Ave. (Gladys.)
Green, Joel, (Laura) retired, w Main. (Earnest, Myrtle, Lee.)
Grisso, E Z, (Elizabeth) laborer, Spencer and Vine. (Clarence.)
Grow, John, (Flora, retired, Grandview Ave. (Etta.)

H

Hale, Mrs Cena, (widow) n Oak.
Hall, Amos, (Elizabeth), retired, w Main.
Hall, Michael, (Elizabeth) retied, s Meridian.
Hall, Norman, (Kathleen) laborer, n Oak.
Hall, Oscar, (Madge) Delaware St.
Hammitt, Jno, (Lillie), laborer, s Meridian.
Hammitt, Samuel, (Belle) retired, s Meridian.
Hammitt, eBrt, (Laura), coal dealer, s Union.
Hahn, Geo, (Eva) laborer, e High. (Lula, Mina, Russell, Ruth.)
Hancock, Estell, laborer, Main, 1 w Spencer.
Hancock, Herschell, laborer, Main, 1 w Spencer.
Hancock, W P, (Rebecca) hay dealer, Main, 1 w Spencer. (Grace.)
Hanley, C, (Kate) laborer, George St. (Ora, Kenneth.)
Harding, Silas, (Laura) policeman, e High.
Harness, Geo, (Jennie) laborer, Grandview Ave.
Harness, Jacob, (Emma) retired, Delaware St. (Dan.)
Harness, Mora, (widow), Bell Ave. (Edward, Frank, Grover, Theodore, William.)
Harr, Wm, (Erma) laborer, w Main.
Harrison, Clyde, laborer, w Main.
Harrison, George, laborer, w Main.
Harrison, James, (Lizzie) retired, w Main.
Hatzell, Albert, (Ollie) glass worker, Grandview Ave.
Head, Henry, (Rose) laborer, Central St. (Loyd.)
Herter, Martha, domestic, Bell Ave.
Hesser, Jessie, house keeper, n Oak. (Merrill, Margaret.)
Hickman, Mary A, (widow), Bell Ave.
Hill, Fred, (Mary) laborer, e High.
Hill, Howard, (Myrtle) lineman, Elm St.
Hill John, (Julia), post master, e High. (Nellie.)
Hill, Ross, (Eva) clerk P O, Delaware St. (Ray.)
Hinsy, Wm, (Retta), laborer, Delaware St. (Letha.)
Hoke, Seth, (Vida) laborer, George St. (William.)
Holloway, John, (Elizabeth) retired, n Meridian.
Holmes, Charles, (Clara) barber, n Oak. (Herman.)
Holmes, Mrs Rebecca, (widow) n Oak. (Adam.)
Holmes, W W, (Mary) jeweler, n Meridian. (Julia, Lillian, Mildred.)
HOLTSAPPLE, T W, (M C), novelty store, w Main. (Glen.)
Hoover, Thomas, (Minnie) laborer George St. (Hazel, Virgil.)

Hoppes, Oscar, (Lee) drug clerk, s Union
Hoppes, Peter, (Rebecca), horseman, w Main. (Agnes, Bernice, Cuba, Howard, Inez, Madge.)
Horn, Anna, (widow), domestic, s Union.
Horn, George, (Mollie), retired, n Oak.
Hughs, Jno, (Mary) laborer, Bell Ave. (Jane, Rebecca.)
Hulderman, Jos, (Ella), laborer, w High. (Ana, Levi, Grace, Ola, Roy.)
Hume, George, (Bertha) shoemaker, n Meridian.

J

Jackson, I A, (Aerial) ins agt, n Oak. (Myrtle, Pauline.)
James, L E, (Maggie) clerk, e High.
Jay, Orlistees, (Emma), elevator, n Union. (Nilah.)
Jenkins, Catharine, domestic, w High St. (Gregory, Dellila.)
Jenkins, Isaac, (Matilda) laborer, w Main. (Bertha, Delver, Harry.)
Jenkins, Reuben, (Lou), laborer, Delaware St.
Jiles, C, Mrs, dressmaker, s Union St.
Johnegan, Jane, (widow) s Meridian St.
Jones, Alonzo, (Elizabeth) laborer, w Main. (Raymond.)
Jones, Chas, (Bertha), hardware, e High. (Edna, Herbert.)
Jones, Eva, teacher, n Oak.
Jones, John, (Etta), janitor, n Oak. (Earl.)
JONES, GILF, (Stella), merchant, n Meridian. (Margarette, Howard, Ninnie.)
Jones, Homer, (Gladys), clerk, Delaware St.
Jones, Orlie, (Louise) news dealer, Delaware St.
Jones, Wm, (Clara), ins agt, s Oak. (Roy, Gladys.)
Joseph, Mary, (widow), n Meridian.

K

Kauffman, J P, (Sarah), retired, s Ash. (Bertha.)
Kauffman, L G, (Belle) harness maker, n Meridian, (Hazel, Forrest.)
Kauffman, Wm, (Effie) sect foreman, e High. (Edith, Paul, Frank, George.)
Kearns, Allen, (Viola) laborer, Ash and Plum.
Key, Amons, (Sarah) laborer, Grandview Ave.
Kerm, Andrew, (Emily) laborer, e High. (Edward, Frances.)
Ketterman, Chas, laborer, George St.
Ketterman, Chloe, domestic, w Main.
Ketterman, J J, (Catharine) retired, George St.
Ketterman, M, retired, w Main St.
King, J W, (Laura) teamster, Spencer, 3 w Main. (Beatrice, Lloyd.)
King, R F, (Rosa), physician, s Union.
Knapp, L P, (Susan) oil driller, s Union.
Knox, Henry, (Mary) laborer, Cloverdale St.
Knox, Robert, (Olla), laborer, Cloverdale St. (Inez, Olla.)
Knox, Thomas, (Margarette) retired, e High.

L

Lake, Andrew, (Vine), retired, w High. (Isaac.)
Lake, Jno, (Mary), P C C & St L agt, s Oak. (Agnes.)
Landers, Hiram, section foreman, George St. (Dabney, Hazel, Dewey, Lester.)
Landers, James, laborer, w High.
Landers, Mary, domestic, e High.
Landis, John, (Etta) timber buyer, George St.
Landis, Wm, (Winnie), laborer, Grandview Ave.
Leavell, Perry, (Millie), rural carrier, Spencer and Boyce. (Albert, Alma, Troy C.)
LEE, CHARLES, tailor, w High.
LEE, JOHN, (Mary), tailor, Delaware St.
Lee, Martin J, (Lona B), baker, n Meridian. (Arthur),
Lemon, W C, (Mary), laborer, e Main.
Little, Mrs Emily, (widow) s Meridian.
Long, A D, (Lydia C) retired, n Meridian.
Long, Cassius N, farmer, n Meridian.
Lord, David, carpenter, w Main.
Lord, Jas H, (Rosa), carpenter, w Main (Charles, Jessie).
Lord, Vernie, carpenter, w Main.
Lornets, Lena, domestic, e High.
Lowery, A M, (Anna), laborer, e Main. (Edna, Ora.)
Lucas, Ed, (Callie), clerk, n Meridian. (Elsie.)
Lucas, J, (Mary) laborer, s Meridian.
Ludwick, Chas, (Laura) laborer, s Meridian. (Daisy M.)

Mc

McBryant, Wm, (Ida), carpenter, Central St.
McCartney, Mary, (widow) Bell Ave. (Guy.)

McKinney, A W, retired, s Meridian.
McKinney, Arthur, s Meridian.
McKinney, Frank, trav salesman, s Meridian.
McKinney, Jessey, representative, s Meridian.
Maitlen, Grant, (Charlotte) farmer, w Main. (Ralph, May.)
Mann, Warner, (Mary E) second hand dealer, Spencer, 6 n Main. (Charles, Yrea, Carl, Olive.)
Manor, Luther, (Virginia), farmer, e Main. (Mary.)
Matthews, Mrs Mariah, (widow) Central St.
May, Orville, (Jessie), laborer, s Meridian.
Meranda, David, (Mary) stockman, s Meridian.
Michaels, Chas, (Mary), operator, s Union.
Miller, Elmer, (Maud) liveryman, Bell Ave. (Earl, Eva, Garnett.)
MILLER, J W, (Mattie), grain dealer, w Main.
Miller, Jno, (Anna) laborer, Cloverdale St.
MILLS, DR, C C, (Ella), physician and surgeon, n Meridian. (Beulah, Flossie.)
Mills, Mrs Dwight, dressmaker, s Union. (Eva.)
Morical, A, (Minnie) laborer, George St.
Morical, Amos, (Melvina), oil dealer, e High. (Sadie, John.)
Morrow, C T, (Rosa) teamster, s Spencer. (Arlie, Hazel, Estella.)
Mowery, J M, (Orpha) laborer, ell Ave. (Dottie, Ella, Forest, Jessie, May.)
Myers, Emaline, (widow) e High.
Myers, Foster, (Effie) laborer, e High.

N

Nall, Rev. Jesse H, (Addie) minister, n Meridian.
Nelson, Anna, (widow), e Main. (Irene.)
Nichols, Cleve, (Josie), laborer, e High.
Nicklin, David, (Mary) policeman, e High. (Susan, Joseph.)
Nida, Jane, (widow) Grandview Ave.
Nixon, Jno, (Rachel) laborer, w High.

O

Odel, Elisha, (Ella), laborer, e High. Cora, Nora.)
Odonell, Frank, laborer, Bell Ave. (Oscar, Nellie.)
ORR, PRESTON, (Lydia), real estate agent, e High. (Bessie.)
Orr, Samuel, peddler, n Sycamore.

P

Patterson, Robert, (Lula), laborer, e High. (Louis, Russell.)
Paxon, Evaline, (widow), s Union.
Paxon, Mattie, (widow), s Union.
Paxon, John, (Tina) plasterer, s Meridian. (Charles, Edith, Mary.)
Paxon, A M, (Eva J.) clerk, n Ash.
Paxson, Mrs Hannah, (widow) n Ash.
Payne, Rosa, (widow) Central St. (Edith, Lawrence, Mable.)
Payne, Sam, (Belle), carpenter. (Etta, Jackson, Nannie, Ulean.)
Pendergrass, Louis, (Ottie), laborer, w Main. (Carl, Frank, Goldie, Ross.)
Phillips, G W, (Mollie), real estate agt, n Meridian. (Fay.)
Phillips, James, (Mary) retired, w Main.
PIERCE, J S, (Lillian) drug store, e High.
Pike, Libbie, domestic, Delaware St.
Pike, E, (Lillie), clerk, Delaware St.
POLING, JNO, (Martha), merchant, e High. (Alma, Arlie.)
PONDER, JOHN, city clerk, w High.
Ponder, Nathan, trav salesman, w High.
Porter, George, glass worker, Delaware St. (Helen, James, Sarah.)
Porter, W C, (Hattie), harness maker, n Meridian. (Rose.)
Potter, Ida, domestic, n Union.
Powell, Chas, (Myrtle L), oil contractor, w Main.
Powell, Scott, (Lillie) teamster, Grandview Ave. (Mary, Nellie.)
Powell, S (Sarah) oil worker, s Meridian.
Powell, Rev Sherman, (Laura S), minister. w Main. (John S.)
Powers, G C, (Bertha) prin High school, w Main. (Dorris, Herbert.)
Puckett, Aaron, (Phoebe) retired, Delaware St.
Pyla, W C, (Eliza) retired, s Meridian.
Pyle, W R, (Ella), carpenter, Delaware St.

Q

Quick, Harvey, (Laura), blacksmith, Central St.
Quick, Gale, student, Central St.
Quick, Ruth, student, Central St.

R

Racer, David, (Gertrude) barber, w High. (Ila.)
Ralston, David T, (Cora E), mason, n Sycamore. (Mary W, Lillie M, John D.)
Rathbun, Clark, clerk, n Ash.

Rathbun, Frank, (Neal) laborer, Grandview Ave. (Lina, Roe.)
Rathbun, Grant, (Ella) grocer, n Ash. (Carl, Edith, George, Herschel, Margaret, Raleigh, Mattie.)
RATHFON, J D, (Luella) Department Store, cor High and Oak, h n. Meridian (Herschel, Effie)
Rautz, Chas, (Hermie), laborer, George St. (Russell.)
Rautz, Edward, laborer, Grandview Ave.
Reed, Edward, (Musa), painter, Central St.
Rees, Mrs R E, (widow) w Main.
Reese, Oscar J, ,Lou B) farmer, n Sycamore. (Ruby, Beth.)
Reeves, Edwin, retired, w Main.
Reeves, George (Nancy) blacksmith, w Main.
Reeves, Wm, (Lucile) laborer, Washington St. (Ethel, Howard, Lloyd, Virgil, Wilbur.)
Reynolds, W M, (Bertha) saw mill, e Main. (Mary.)
Rhodes, Mrs Mahala, (widow) w Main.
Rice, Cap, musician, w High.
Richardson, Jno L, (Lydia) laborer, w Main. (Grace, Mary.)
Richardson, M K, (Drusilla), carpenter, 217 n Meridian.
Richwine, B, (Mary) barber, s Meridian.
Rinker, John, laborer, Grandview Ave.
Ritter, Alfred, (Opal) barber n Oak.
Ritter, J M, (Nettie) barber, s Meridian. (Agnes, Carson, Mina, Virgil.)
Roberts, A F, (Casander) retired, n Oak.
Roberts, Frank, (Carrie), laborer, Grandview Ave.
Roberts, Mrs Jennie, (widow) w High.
Roberts, John M, (Melissa) paper hanger, n Sycamore.
Roberts, Michael, (Ota) sect foreman, Grandview Ave. (Grace.)
Roberts, Samuel, (Belle) glass worker, w Main.
Roberts, S F, (Susan) stockman, s Oak. (Mary.)
Romans, Jos, (Rachel) laborer, Bell Ave. (Olive.)
view Ave. (Clarence, Elsie, Pearl, Estella.)
Rook, John, (Jane), laborer) Grandview Ave. (Clarence, Elsie, Pearl, Estella.)
Rook, Mrs Mary, (widow) n Meridian.
Rook, Rosa, housekeeper, n Meridian.
Rosehart, G V, laborer, w Main. (Lydia.)
Rothgeb, S C, (Amanda) laborer, n Sycamore. (George, Anna, Celia.)
Roush, Clara, (widow), n Ash.
Runyan, Benj. (Eunice) machinist, Delaware St. (Agnes.)
Runyan, David, (Blanche) machinist, Delaware St.
Runyan, Jas, (Anna) machinist, Delaware St.

S

Sage, I T, (Sarah), doctor, n Sycamore. (Ira, R.)
Saunders, Geo, (Sophia) farmer, n Meridian.
Schell, Fred W, (Clemmie) clerk, s Union. (Madge, Olive.)
Scott, James, (Maggie), laborer, s Meridian.
SELBY, DR GEO, (Mary) physician and surgeon, s Spencer.
Seygraves, Jno, (Julia) laborer, Grandview Ave.
Seygraves, Thos, (Sarah) laborer, Bell Ave. (Eva, Clark.)
Shafer, Daniel, laborer, w High. (Eugene, Martha.)
Shaw, Joel, (Elizabeth) laborer, George St. (Glee.)
SHEPARD, DR F W, (Louvenia) physician, s Meridian. (Rose.)
Shepard, Lee, (Ritta), stationary engineer, s Meridian.
Shepard, Richard, merchant, s Meridian.
Siburry, Nathan, (Nora) laborer, George St. (Gladys, Walter.)
Siders, Joshua, (Mary) retired, Grandview Ave. (Therman.)
Silvers, Albert, (Bertha) laborer, s Meridian.
Silvers, Marcus, (Lizzie) laborer, n Sycamore. (Edna C, Effie A, Jessie B.)
Simpson, James, (Sarah) laborer, George St. (Lee.)
Sisson, Mrs, (widow) n Meridian.
Skiver, Mrs Elizabeth, (widow) Bell Ave.
Skiver, Wm, laborer, Bell Ave.
Slick, Lizzie, (widow) s Meridian. (Irene.)
Smail, Geo, (Emma), laborer, w High. (Grace, Marie.)
Smith, Chelsey, housekeeper, n Oak.
Smith, Fred, (Phoebe) laborer, Bell Ave. (Harold.)
Smith, G W, (Sarah I) grocer, n Sycamore. (Adron, Fay, Russell, Cecil.)
SMITH, HARRY, (Mollie) grocer, s Meridian.
Smith, Henry, (Jane) stockman, s Meridian. (Allen, Helen, Mable, Lottie.)
Smith, Jas, (Cora) drayman, s Ash. (Helen.)
Smith, J M, (Minnie) grocer, n Oak.

THE MERCHANTS HOTEL THOS. BIRUM Prop. FRED. SCHELL Clerk **REDKEY, INDIANA**
Free 'Bus—Free Sample Room—All Outside Rooms The M. & P. T. Cars Stop at the Door

Smith, Oscar, (Ora) butcher, n Oak. (Margaret.)
Smith, Samuel, (Della) butcher, Delaware St.
Smith, Susan, (widow) n Meridian.
Snyder, R, (Maggie), salesman, s Spencer. (Catharine, Marguerite.)
Soders, Mrs Rebecca, (widow) Grandview Ave. (Myrtle.)
Spahr, Mrs Caroline, (widow) n Union.
Starbuck, Louis, (Effie) laborer, s Meridian. (Clarence, Earl, Ollie, Russel.)
Steed, Anna, (widow) s Union. (Ines, Lula.)
Steed, D, (Maggie) painter, George St. (Warren.)
Stitchworth, Alex, (Ellen) marshall, Bell Ave.
Stout, Oliver, (Maggie) plasterer, George St. (Mable.)
Stout, Oliver, (Maggie), laborer, Bell Ave. (Orla.)
Strahan, Merritt, (Pearl) condr M & P Trac, s Meridian.
Stroll, Elmer, (Goldie) farmer, s Meridian.
Stuart, Irwin, (Eva), laborer, n Union.
Sulteens, G E, (Lillian) blasksmith, w High. (Haskell, Ira, John, Leon, Vern.)
Sutton, Arthur, (Lola) clerk, s Oak.
Sutton, Roy, (Frances) clerk, n Ash.
Swank, J W, (Anna) blacksmith, Delaware St.
Swihart, Charles, (Cora), photographer, Bell Ave.
Swihart, John, (Anna), laborer, Washington St. (Clyde.)
Syms, Joe F, (Imo) clerk, n Sycamore.
Talmage, Howard, laborer, Spencer, 2 n Main.
Talmage, James, retired, Spencer 2 n Main.
Talmage, Jas, (May) teamster, Spencer, 2 n Main.
Taylor, J A, (Emma) drayman, e Main.
Teegardner, ———, (Anna) laborer, n Sycamore.
Thornburg, Emile, (Minnie) laborer, Delaware tS.
Tigner, Frank, (Mattie), contractor, Delaware St. (Murel, Pearl.)
TREEHURN, L, (Martha) Co. Commissioner, Delaware St.
Turner, Eli, laborer, Delaware St. (Levi.)
Turner, Noah, laborer, Central St. (Eli.)
Turner, Wiliam, (Lillie), laborer, Central St. (Ethel, Lottie, Lucy, Opal.)
Turpin, Conrad, (———) shoe dealer, n Union. (Lucy, Myrtle, Joe, Fred.)
Turpen, Geo. (Carrie), clerk, n Spencer. (Harold, Fred, Maud.)
Turpen, Geo E, oil worker, w Main. (Ruth, Velma.)
Turpen, Joseph, (Delila) clerk, n Oak.
Turner, Mrs Mollie, (widow) n Ash.

W

Wade, Mrs Lucy, (widow) s Union. (Florence, Mary.)
Walser, J E. (Clara), laborer, Bell Ave. (Dottie, Fred, George, Arthur, John, Gladys.)
Walters, B, (Nellie) laborer, n Meridian. (Russell, Raymond.)
Wampler, G S, (Frances) dentist, n Meridian.
Watson, C W, (Harriet) horseman, s Union.
Watson, Gilf, (Hattie), w Main.
Weaver, Homer, (Ruth) glass worker, e High.
Welch, Elizabeth, (widow), Washington St.
Whaley, Henry, (Jane) laborer, Elm St. (Ina.)
Whitehair, B W, (Sarah), marble dealer, e Main. (Charles, Dorothy, Henry.)
Whitsell, A J, (Martha), laborer, Bell Ave. (Pearl, Hazel, Olive.)
Whitsell, Benj. laborer, Bell Ave.
Whitsell, Mollie, (widow) s Union.
WHITTINGHILL, O E, (Mary) broker, Spencer and Main.
Wilson, A B, (Cora) glass worker, s Union. (Julia, John, Sherman.)
Wilson, Benjamin, laborer, George St.
Wilson, Curtis, (Mary) laborer, Bell Ave. (Ella, Everett, Murell.)
Wilson, David, (Tillie), laborer, s Union. (Earl.)
Wilson, Edward, (Ethel) laborer, w Grandview Ave.
Wilson, Geo, (Mary) laborer, George St.
Wilson, Jno, (Cora) laborer, e High. (Fern, Paul, Virgil.)
Williams, Carl, U S Navy, w Main.
Williams, Geo, well driller, w Main. (Albert, William, Mable.)

MOTTO: The Best Goods for the Money

THE policy of this store is to be honest—to give honest merchandise at fair prices — to misrepresent nothing — to overcharge at no time. A "SQUARE DEAL" always.

DRY GOODS

Ladies' Wraps, Shoes Carpets, Curtains Mattings & Linoleums Clothing and Furnishings, Staple and Fancy Groceries

Local representative for Ed. V. Price & Co's High-Grade Tailor-Made Clothing. Fit and Style Guaranteed.

Remember, when you see it in my ad, it's so

J. D. RATHFON

Redkey's Biggest and Busiest Store

Mooney Block Phone 46 Redkey, Ind.

The Merchants Hotel, Redkey, Indiana THOS. BIRUM, Proprietor FRED. SCHELL, Clerk
Free 'Bus—Free Sample Room All Outside Rooms The M. & P. T. Cars Stop at the Door

Williams, Mrs, Samuel, (widow) e Main.
Williams, Wm, (Mary) laborer, e Main.
WILLIAMSON, AUSTIN H, atty-at-law, Spencer and Vine.
WILLIAMSON, D R, (Minerva), attorney, Spencer and Vine.
Williamson, Harry, clerk, n Oak.
WILLIAMSON, LEE, (Sallie), implement and hardware dealer, n Oak.
Williamson, Jno, (Edith) painter, e High
Williamson, Mrs Maggie, (widow) s Meridian.
Williamson, Manford, (Mina), laborer, s Meridian.
WILLIAMSON OSCAR O, (Lillie) merchant, w Main. (Clyde, Fred, Ralph, Virgil.)
WILT, DANIEL, (Bertha) cashier Redkey Bank, s Meridian. (Bessie, George.)
Wine, Thos, (Anna), laborer, Bell Ave. Chester, Marie, Wilbur.)
Wireck, Geo, (Lulu) poultryman, s Meridian.
Wise, Dwight, (Lula) glass worker, e High.
Witsche, Fred, (Minnie), laborer, s Meridian. (Emmett, Lizzie, Raymond, Wayne.)
Wood, John, harness maker, e High. (Bertha, John.)
Wyble, Jacob, (Jane) retired, e. Main. (Sallie.)

Z

Ziegler, Jake, retired, w High.
Ziegler, R, (Mary) retired, w High.
Zigler, Mrs Mollie A, housekeeper, n Oak. (Edna.)

CHARLES LEE
THE TAILOR

Makes Clothes to fit, and is strictly up-to-date in styles.
Let me make your next suit — satisfaction guaranteed.

CHARLES LEE **REDKEY, IND.**

FIRE! Your only protection is Insurance. Don't delay.
Take out a policy TO-DAY.

THE BEST PLACE TO GET IT--

F. R. DOWNING
Real Estate and Insurance Agt.

Mooney Block **REDKEY, IND.**

Farming is Made Easy

BY USING

The John Deer Co. Makes of Implements

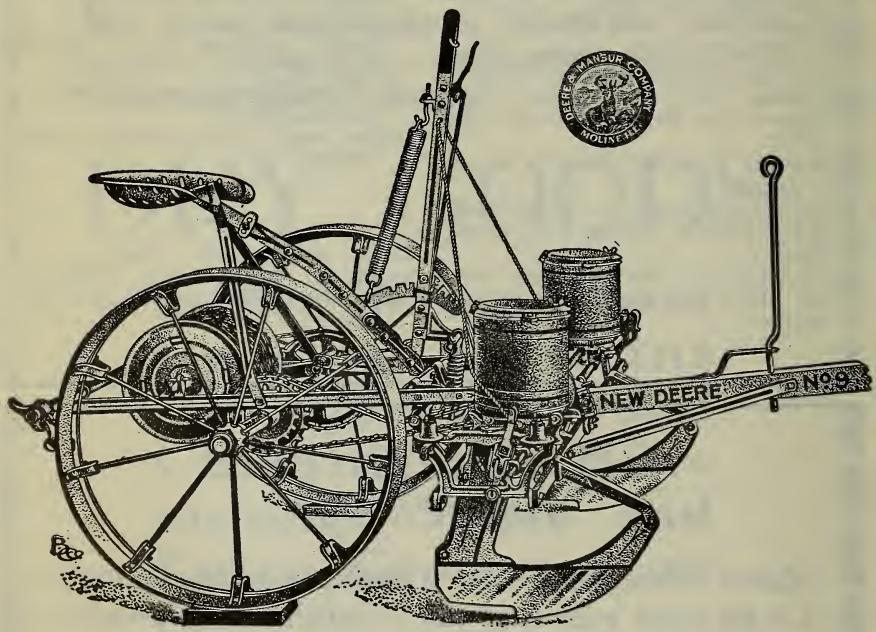

Their Tongueless Disc Harrows, Disc Seeders, Corn Shellers, Feed Grinders, Steel and Wood Frame Harrows, and No. 9 Corn Planter beat the world; Breaking Plows, Sulky and Gang Plows, anything in their line is the best that experience and ability can produce. The John Deere Plow Co. is the oldest implement firm in existance and their makes are par excellent.

Andrew & Addington

REDKEY, INDIANA.

Are their district agents and will take pleasure in showing you the different makes of their farm implements. See us before buying. We can save you money.

PENNVILLE DIRECTORY

TOWN COUNCIL

R. L. CARLIN, President
A. T. TEETER
E. R. SMITH
J. S. SHARP, Clerk

STREET DIRECTORY

ARCH, 6 n Main, e to w corp limits.
BRIDGE, 1 s Main, e to w corp limits.
GREEN PARK AVE, 3½ n Main, Union to Meridian.
GRISSELL AVE, 4 e Union, Maple to n corp limit.
HARRISON, 3 s Main, Meridian to e corp limit.
HIGH, (North) 3 w Union, w High to n corp limit.
HIGH, (West) 5 n Main, e to w corp limit.
ILLINOIS, 7 n Main, e to w corp limit.
KENTUCKY, 8 n Main, e to w corp limit.
LIBERTY, 2 s Main, Meridian to e corp limit.
MAIN (NORTH AND SOUTH DIV) e to w corp limit.
MAPLE, 3 n Main, e to w corp limit.
McKINLEY, 3 e Union, s corp limit to 2nd.
MERIDIAN, 1 w Union, Liberty to Arch.
NORTH, 1 n Main, e to w corp limit.
PENNSYLVANIA, 9 n Main, e to w corp limit.
PLEASANT (North), 2 w Union, w High to n corp limit.
PLEASANT (East), 4 n Main, e to w corp limit.
SHERMAN, 2 e Union, s corp limit to South; Maple to n corp limit.
SOUTH, 4 s Main, Meridian to e corp limit.
UNION (EAST AND WEST DIV) n to s corp limit.
WASHINGTON, 1 e Union, n to s corp limit.
2ND, 5 s Main, Washington to e corp limit.
3RD, 6 s Main, Washington to e corp limit.
4TH, 7 s Main, Washington to e corp limit.
5TH, 8 s Main, Washington to e corp limit.

PENNVILLE BUSINESS DIRECTORY

Attorneys

Sell, Joseph H, attorney, s Union.

Banks

PENNVILLE BANK, J S Emmons, cashier, s Union.
PEOPLES STATE BANK, H H Coffel, cashier, n Union.

Bakery

Up-to-Date Bakery, w Bridge.

Barbers

Allmon, T G, s Union.
Free & Corry, Union and Main.

We pay the Highest Market price for Produce

Trade at the Home Union and save money

...The BIG STORE...

By all odds the largest and best store in Pennville.

We cover 16,000 square feet of floor space. We are always in the lead in style, quality and low prices. We carry a complte line of

DRY GOODS,
CARPETS,
MILLINERY,
CLOTHING,
SHOES and
GROCERIES

Our prices are the lowest; quality the highest. Call and see us. We are always glad to show goods.

HOME UNION

DEPARTMENT STORE

PENNVILLE, INDIANA.

Blacksmiths

Bowman & Son, w Bridge.
Grant, C, e Lagro.
Jones, T J, s Union.
Paxon, Philip, e Lagro.

Cobbler

Foster, John, e Lagro.

Concrete Contractor

McDorman Bros.

Dentist

Clark, W L, dentist, s Union.

Department Stores

HOME UNION, THE, Cory-Leamon Co, proprs, Murray Jones, mgr, n Union.
McCARTY & CO, cor Union and Main.

Druggists

Star Drug Store, s Union.
TEETER & TEETER, s Union.

Elevators

ARNOLD & ENGELER, elevator, e Main.

Furniture

SMITH & SONS, J D. s Union.

Funeral Directors

SMITH & SON, J D, s Union.

Gas and Oil

Carroll Winget Gas & Oil Co, n Union.

General Store

Hiester, Geo E, s Union.

Hardware

BLOXOM, J M, n Union.
Hoover & Co, s Union.
SMITH & SON, J D, s Union.

Harness

BAILEY, A H, n Union.

Hotel

Merchants Hotel, Geo Butterworth n Union.

Jeweler

DAVIS, H A, s Union.

Livery

Gilpin, L L, cor Union & North.
WALTZ, JACOB, s Union.

Lumber

PENNVILLE LUMBER CO, C B & C R R, n Pennville.

Machinists

DAVIS, H A, s Union.

Marble Works

Premer, C F, s Union.

Millers

PENNVILLE MILLING CO, flour mill, C B & C.

Meat Markets

Haines, Elmer, s Union.
LOSER, JACOB, s Union.

News Dealers

Hughes, Walter, North and Union.

Newspapers

THE RECORD, e North.
WEEKLY JOURNAL, The, Walter E Grant, publisher, cor Union and Main.

Physicians and Surgeons

Bloxom, A W, n Union.
Caylor, C E, s Union.
Hall, W M, s Union.
Moyer, F E, n Union.

Peoples State Bank

PENNVILLE, INDIANA.

UNDER STATE CONTROL

Paid Cash Capital, $25,000.00
Surplus, : : : : 1,000.00

OFFICERS—Samuel Mason, Pres., L. W. Edmundson, Vice-Pres., Hal H. Coffel, Cashier.

DIRECTORS—W. C. Horn, Samuel Mason, J. M. Sutton, P. B. Alberson, R. L. Carlin, L. W. Edmundson, P. S. Ifer, E. N. Cory, H. H. Coffel.

Our stockholders have a combined wealth of over $1,000,000.00. Our Directors keep themselves in constant touch with the inner workings of the Bank, thereby assuring absolute protection to Depositors.

All Business Strictly Confidential

Restaurants

CITY RESTAURANT, W A Hall, propr, s Union.

Saloons

Miller, George, saloon, n Union.
Wright, Mack, saloon, e North.

Tailors

Fowls, J W, tailor, w Bridge.

Veterinary Surgeon

Murphy, Alva, V S, office at Star Drug Store.

PENNVILLE DIRECTORY

A

Abbot, Oscar, (Lydia) laborer, Redkey pike.
Allmon, Aaron, (Catharine) retired, s Union.
Allmon, T G, (Lizzie) barber, s Washington. (Irene, Vernon.)
ARNOLD & ENGLER, elevator, e Main.

B

Babb, D B, (Martha E) railroader, Harrison.
BAILEY, A H, (Cordela J) harness maker, n Union (see adv), w Pleasant. (Fred A.)
Barber, Charles, (Leona) laborer, s Meridian. (Kenneth.)
Barnes, Tunic, housekeeper, High
Beeson, J E, (Clarice) school teacher, s Meridian. (Jessie E.)
Blodgett, E E, (Dora) railroader, High. (Chilot, David E.)
Bloxom, A W, (Luella) physician, w Pleasant. (Myrtle S.)
BLOXON, J M, (Lucy M) hardware, n Union (see adv), hs Green Park Ave.
Bond, B E, (Grace I) laborer, e Maple.
Bond, J J, (Mary E) laborer, e Maple. (Leila, John, Jesse, Mary.)
Bowman, Gus, (Luella) stock dealer, s Union. (Frederick, May, Clifford, Winifred.)
Bowman, J R, (Lilla M) laborer, Broadway.
Bowman, J W, (Lulu) blacksmith, w Pleasant.
Bowman, Lee, blacksmith, w Pleasant.
Bowman, R W, (Lenora) gardener, Grissell Ave.
Brady, T, (Mary A) laborer, Pennsylvania. (Fred B.)
Briggs, Barbara, housekeeper, n Union.
Briggs, Dick, laborer, n Union.
Briggs, Samuel, laborer, n Union.
Briggs, Charles, (Ruth A) retired, n Union. (Lillian L.)
Briggs, Emma, housekeeper, Lagroo. (Lowell B, Frank G.)
Briggs, J C, (Lillie) agent C B C, Maple. (Clella, Ruth, Ida.)
Briggs, M B, (Laurel B) laborer, w Harrison.
Burkett, Mary J, housekeeper, s Washington.
Butterworth, G B, (Emma G) restaurant, n Union.

C

Cain, Fred, (Mirman) farmer, 2nd.
Carlin, R L, (Lula M) oil producer, w High.
Carrol, Byron, gas man, w Main.
Carroll, E T, (Effie M) driller, w Main. (Charles E.)
Carroll, W W, (Martha C) driller, w Maple. (Merrel W, Joseph L, William N.)
Cartwright, T J, (Mary J) auctioneer, w Bridge. (Lula, Nellie, Edith.)
Chandler, Calesta, housekeeper, South.
CHANDLER, W H, (Nellie) banker, South. (Earl Q.)
CITY RESTAURANT, W A Hall, prop, (see adv), s Union.
Clark, Walter, dentist, s Union.
COFFEL, H H, (Stella) banker, e Pleasant.
Cole, Arthur, teacher, n Union.
Cole, Bertha, housekeeper, n Union.

A. G. LUPTON, *President.* G. F. GEMMILL, *Vice-President* J. S. EMMONS, *Cashier.*

W. H. CHANDLER, *Asst. Cashier* DR. W. M. HALL, DR. C. E. CAYLOR, *Partners.*

MORTGAGE LOANS
ON 1 TO 5 YEAR'S TIME AT A
LOW RATE OF INTEREST

The PENNVILLE BANK

PENNVILLE, INDIANA.

THE STRONGEST PRIVATE BANK
IN EASTEN INDIANA

Individual Responsibility
$500,000.00

We do a General Banking Business and Give Especial Attention to Collections.

INTEREST PAID ON DEPOSITS.
CORRESPONDENCE SOLICITED.

Conyers, Ed, (Rosy) manfgr, s Washington. (Phillip, Mary.)
Conyers, Mary, housekeeper, s Washington.
Coover, Dell (Grace) driller, s Washington.
Coover, John, (Frona) laborer, s Union. (Charles, Pearl, Carl, Luella, Helen.)
Coover, Samuel, (Mary A) retired, s Washington. (Sarah J, Ella.)
Cory, C D, barber, e Maple.
Cory, E N, (Bertha) real estate agt, n Union.
Cory, Oral, teacher, n Union.
Cox, Cory, (Cora) laborer, s Meridian. (Charley, Ethel, John.)
Current, William, (Sarah) brick mason, e Bridge.

D

Darr, John, cigar store, n Union. (Fay.)
DAVIS, E J, (Maggie) jeweler and machinist, s Union, (see adv), hs High.
DAVIS, H A, (Ella R) jeweler, e Lagroo. (Marie F, Miles V.)
Degler, Eli, (Pricilla) retired, e Lagroo.

E

Earhart, Dick, (Plumie) laborer, n Union
Earhart, J T. (Mary J) saw mill, w Lagroo.
Earhart, S W, (Lucinda J) pumper, North. (Ira W, Phineans A, Perry J, Juie M.)
Elliott, M F, (Eula) mail carrier, w Maple. (Wilbur L.)
Emmons, E E, school teacher, e Bridge. (Winifred.)
EMMONS, J S, (Lucy) cashier Penville Bank, s Union, hs e Bridge.
ENGLER, W M, (Aroff A) grain man, e Lagoo.

F

Fikel, F J, (Mary H) railroad, w Maple. (Dean E, George E, Rebecca J, Albert P.)
Flahie, T J, (Kitty T) oil guager, n Union. (Walter, Arthur, Claud L, Russell T.)
Foster, Ed, (Della) salesman, s Union. (Helen C.)
Foster, J D, (Emma) shoemaker, Green Park Ave. (Mabel B, Lester M, I Derril.)
Fowls, J W, tailor, Redkey pike.
Free, C H, (Sarah E) farmer, e Pleasant.
Free, Clyde, barber, e Pleasant. (Arthur D.)
Free, F M, (Lella L) laborer, e Pleasant.
Freere, Francis M, housekeeper, Liberty cor of Washington.
Fridely, C A, n Union.

G

Gaunt, C C, (Maud A) blacksmith, s Washington.
Gemmill, G F, (Leona E) retired farmer, n Union.
Gibble, Grace, cashier, s Meridian.
Gibble, Musa B, office, s Meridian.
Gibble, L G, gas man, s Meridian.
Gilpin, L L, (Roena) liveryman, w Maple.
Gordon, Charlie, druggist, s Meridian.
Gordon, F L, (Mary R) pumper, s Meridian. (Lella.)
GRANT, WALTER E, (Mary R) publisher Weekly Journal, cor Union and Main, hs w Main (Grace W.)
Gray, Ella P, housekeeper, cor Union and w High.
Gray, Ervin I, (Lelia M) plumber, n Union. (Ida A, Harry P, Fern M.)
Gray, E J, housekeeper, Maple.
Grissell, R A, (Grace S) housekeeper, n Union.
Grissell, T F, (Emma) laborer, w Pleasant. (Thomas O.)

H

Hague, C C, (Maggie) clerk, w Liberty. (Karl F, Leslie C, Phillipp G, Harold F.)
HALL, WILL A, (Louise) restaurant, e Pleasant. (Walter.)
Hall, W M, (Elizabeth) physician, s Washington. (Lelia.)
Hammitt, A M, (Annice) laborer, w Liberty. (James A, John L, Alonzo L, Ida B.)
Hardisty, Mary, housekeeper, s Washington.
Hartley, M J, (Maud E) housekeeper, n Union. (Grace.)
Hartley, Rena, housekeeper, s Washington. (Earl, Anna.)
Hartup, E H, (Mary J) retired, 2nd.
Hapner, Eli, (Anna) carpenter, 2nd. (Sylvester J, Ella L.)
Heller, E H, (Abbey) pumper, Grissell Ave. (Willie.)
Herrit, J E, housekeeper, w Lagroo. (Raymond J, Edith H.)
Heron, W P, (Hattie) minister, w Main. (Goodsell, Beatrice.)
Hiatt, Alfred, (Anna) hay baler, Portland pike. (Hazel, Garald.)
Hiatt, H L, (Effie) farmer, Maple.

ARNOLD & ENGELER

DEALERS IN

Grain, Hay, Wool
: Coal and Seeds :

It will pay you to see them before you sell your Grain

THE

Pennville Milling Co.

MANUFACTURERS OF

HIGH-GRADE FLOUR

FEED GRINDING A SPECIALTY

In your next order for Flour, ask your grocer for the "Pride of Pennville."

Every Sack Guaranteed

Hiatt, J N, (Mary) retired, Portland pike.
Hiatt, Sallie, housekeeper, e Liberty. (Earl, Carl, Bessie, Hazel.)
Hiatt, Ves, (Mary J) laborer, Hartford pike. (Lucy, Mary, Burnerd.)
Hilton, Daniel, (Jane) retired, s Union.
Holloway, Wm, (Francis M) tinner, Sherman. (Fred, Earl, Delta E.)
HOME UNION, THE, Cory-Leamon Co, Murray Jones, mgr, n Union, (see adv.)
Hoover, A H, (Tida A) hardware, e Lagoo. (Besie M, Fred C, Harry, Elliott.)
Hoover, M H, (Maud) farmer, s Meridian.
Hoppins, A H, (Hannah) agent, Lagroo.
Houck, John, (Ethel) laborer, w Meridian.
Hughes, Blanche, clerk, w Liberty. (Walter.)
Hughes, Elinora, housekeeper, cor Union and High.
Hyde, A E, laborer, n Main.
Hyde, Elmer, labrer, n Main.

I

Irey, A R, (Margaret) retired farmer, e Maple.

J

Johnson, F M, (Phila) teacher, e Maple.
Johnson, H C, (Hertha M) barber, e Maple.
Johnson, J D, (Edith N) retired, e Lagroo.
JONES, A MURRAY, (Mae) mgr Home Union, Geen Park Ave.
Jones, Elmira, housekeeper, s Main.
Jones, T J, blacksmith, s Meridian.
Jones, W G, (Rachel C) retired, Green Park Ave.

K

Kaylor, C E, (Bessie) physician, s Washington. (Harold, Truman.)
Keagle, Charles, (Myrtle) laborer, w Liberty.
Keagle, W E, (Allie M) oil man, s Washington. (Walter E, Zeela E.)
Kelly, D F, (Florence) laborer, e Pleasant. (Ulric J, Frank M, Edward W, Monna J.)
Kelley, Joseph, (Ann) laborer, s Harrison. (Arnold, Earl.)

L

Larrick, E B, (Manda J) farmer, w North.
Lanning, Jessie, laborer, s Meridian.
Lanning, Kate, washerwoman, s Meridian.
Larrick, Low, housekeeper, s Meridian.
Lanning, M A, (Leona V) laborer, s ridian. (Glencoe L.)
Lanning, Marion, (Jeannett) laborer, Redkey pike. (Ida.)
Lanning, William, (Emma) laborer, 2nd. (Edith, Johnson.)
Lea, Mary, houskeeper, s Meridian.
Leach, Jacob, (Rosa A) farmer, n Union. (Beatrice, Ruth.)
LEAMON, J P, (Grace M) merchant, n Union. (Willie G, Dwight T.)
Linton, J C, (Mandy, laborer, s Meridian. (Orlando C, Azalia M, Lloyd V.)
LOSER, JACOB, (Lizzie) meat market, s Union, (see adv), hs s Meridian.
Louis, O W, (Ella N) mason, w Union.
Louis, Walter O, teacher, w Union.
Lupton, R A, (Nellie) mail carrier, n Meridian. (Charles, Abbey.)

Mc

McCARTY, M B, (Helen I), McCarty & Co, cor Union and Main, (see adv), h n Water. (Marshal E.)
McCoy, Mary (widow) housekeeping, Water. (Vina M.)
McClain, Mary J, retired, n Union.
McClain, R J, (Caroline M) retired, n Union.
McClish M C, (Martha E) laborer, w Meridian. (Daisey, Swathwood.)
McConnell, E J, (Nora E) clk, e Maple.
McDorman, Albert, (Lydia E) stone mason, s Washington. (Charley F.)
McDorman, Harry, (Iva) stone mason, n Main.
McDorman, W, (Lottie B) carpenter, e Pleasant.
McMillian, Ethel (widow) milliner, s Meridian.

M

Marrow, S P, (Elizabeth A) retired, w High. (Orena L.)
Mason, Samuel, (Sarah) retired, n Broadway. (Mary, Almeda.)
Mendenhall, G P, laborer, n Union. (Sylvania, Ilah F.)
Meredith, Mariah (widow) housekeeping, s Union.
Miles, T A, (Nellie B) oil man, e Maple.

Teeter & Teeter

LEADING DRUGGISTS

Largest Stock in Jay County.

PENNVILLE, IND.

When in Pennville

Remember that

JACOB WALTZ

The Liveryman

Has up-to-date outfits at reasonable prices. Traveling salesmen are given very careful attention. The best care is used when your horses are left in my care.

JACOB WALTZ

PENNVILLE, IND.

THE JAY COUNTY RECORD

Oldest and Best

Unexcelled Advertising Medium

PENNVILLE, INDIANA

Miller, E H, (Maggie A) well driller, n Water. (Jessie O, Minda B, Thomas E, Charles L.)
Miller, Geo, (Maud) saloon, e Maple. (Harvey.)
Mills, S K, janitor, s Meridian. (Dora.)
Morgrett, J L, (Chloe) railroader, e Maple.
Morrow, Matilda, (widow) housekeeping, 2nd.
Moyer, F E, (Lena B) physician, w Lagroo.
Murphy, Alva, (Anna M) veteran, s Meridian.
Murphy, Elmer (Berda) farmer, Hartford pike.
Murphy, Frank, (Clara) farmer, Hartford pike.
Mygrants, J E, (Minnie M) baker, w Meridian.

N

Neil, J J, (Florence) farmer, Broadway. (Rocksy, Lena, Leber.)
Neil, Lawson, (Grace W) architect, Boadway.
Nichols, Bud, laborer, w Harrison.
Nichols, Nate, laborer, w Harrison. (Russell.)
Nichols, Elizabeth, housekeeper, e Bridge.
Nichols, Mahlon, laborer, e Bridge. (Ervin.)

O

Ogden, Agnes, dressmaker, Redkey pike.

P

Pain, Charles, school teacher, w Main.
Parks, A D, (Maud A) telephone, e Lagroo. (Kitty.)
Parks, A D, (Amanda) lineman, e Lagroo. (Kitty.)
Parks, F B, (Ola) lineman, Pleasant.
Paxon, Albert, (Mabel) lumber dealer, s Washington. (Chella, Harry.)
Paxon, P A, (Sally M) blacksmith, e Lagroo. (Oscar A.)
PENNVILLE BANK, J S Emmons, cashier, s Union, (see adv.)
PENNVILLE MILLING CO, (see adv.)
PENNVILLE LUMBER CO, (see adv) C B & C R R.
PEOPLES STATE BANK, H H Coffel, cashier, (see adv), n Union.
Piddock, O R, (Mary A) laborer, Broadway.
Place, A T, (Jennie W) insurance agt, n Union.
Place, Olive B, teacher, n Union.
Place, Pauline A, teacher, n Union.
Price, A J, (Alice) real estate agt, s Main. (Forrest, Willie, Grace.)
Premer, C F, (Ella F) mason, s Main.

R

RECORD, The, (see adv), e North.
Rigby, Arch, (Elsie) laborer, w Meridian.
Rigby, W A, (Emma) laborer, s Washington. (James M, Andrew G, Leoma A, Theodore.)
Roberts, W A, (Ada) carpenter, High.
Romine, E R, (housekeeper) n Main.
Romine, F R, (Goldie L) laborer, w Meridian.
Romine, J R, laborer, n Main.
Rowe, Richard, (Emma) lumberman, n Union. (Paul.)
Rudrow, D N, (Maggie) teamster, s Washington. (Alonzo W, Alvan L.)
Runkle, Sarah, housekeeper, Pleasant. (Delma, Clyde, Charlie, Bouse.)
Russell, Ethel, dressmaker, Portland pike. (C Rosemond.)

S

Samuel, J W, (Maggie) laborer, e Maple. (Will J.)
Sauntman, G W, (Gertie) laborer, s Washington. (Icie.)
Sells, Joseph H, (Maggie) lawyer, s Union. (Goldie.)
Sexton, Kate, teacher, n Broadway. (Pauline.)
Shanks, Ben, retired farmer, n Water.
Sharp, J L, (Rosetta J) post office, n Meridian. (Mary, Ethel M, Howard G, Ruby F, Byrum.)
Sherwood, M, retired, South st.
Shewell, J A, (Anna E) carpenter, w Grissell Ave. (Alva W, baker, Iona R, Charles A, Emley E.)
Shirm, Jennie, housekeeper, n Pleasant. (Grant M.)
Sidell, Allen, (Ella) railroader, s Union.
Slentz, Eli, laborer, s Meridian. (Myrtle, Francis.)
Slentz, Ephriam (Zelpha) laborer, s Meridian. (Lloyd, Earl.)
Slentz, L W, (Sarah E) laborer, s Washington.
SMITH & SON, J D, furniture, hardware, undertakers, (see adv), s Union.
Smith, C F, (Mary C) carpenter, n Union. (Maggie M, Denzel R.)
SMITH, E R, (Laurel) furniture store, n Broadway. (Hoyt, Keith, Margarie.)

ALWAYS SOMETHING DOING AT

J. D. Smith & Son

PENNVILLE, IND.

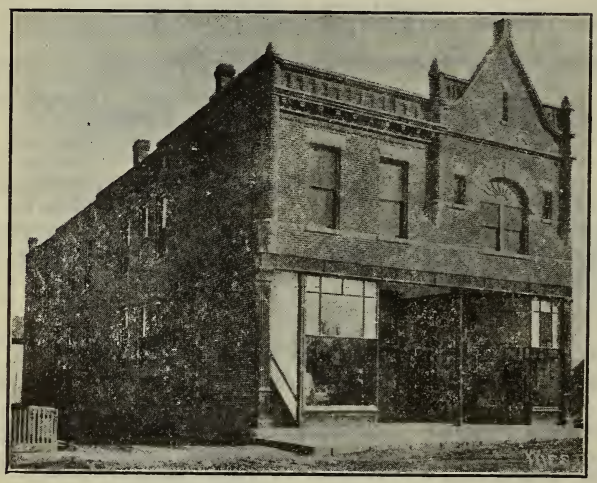

ESTABLISHED 1882

Jay County's Largest House Furnishers

(We Furnish Homes Complete from Cellar to Garret)

FURNITURE
CARPETS
DRAPERIES

STOVES
COOKING UTENSILS
AND CHINA

We also carry a complete stock of **BUILDERS'** and **SHELF HARDWARE** and **LOWE BROS. HIGH STANDARD PAINT.**

Lime, Coal, Cement and Plaster at our Warehouses.

SMITH, J D, (Roda) furniture, s Union.
Stephenson, H L, (Della) druggist, e Liberty.
Stonerburner, Margretta, housekeeper, w Liberty.
Stultz, C F, (Cathrine) retired farmer, s Washington. (Valley D, Walter.)
Supinger, W C, (Mary) pumper, e Harrison. (Elmer O, Mabel F, Kurney O, Johnny.)
Sweigert, Ann, housekeeper, e Liberty.

T

Tamsett, Mattie, housekeeper, w Harrison.
Tamsett, Ross, (Lucy) painter, Hartford pike.
Tamsett, S M, (Martha J) paper hanger, e Bridge.
TEETER, A T, (Bertha G) druggist, s Union, (see adv), hs w Harrison.
TEETER, GEO, (Nora) druggist, s Union, (see adv), hs s Washington. (Chester.)
Teeter, John, machine agt, w Harrison.
Teeter, Mariah, housekeeper, w Harrison.
True, Frank, (Ellen) laborer, s Washington. (Orlie, Lee, Walter, Lester, Elsie.)
Twigg, J M, (Gertrude M) printer, s Main.
TWIGG, S E, (Ella F), editor The Record, (see adv), h w Pleasant.

U

Underwood, Mary E, housekeeper, w Lagroo.
Underwood, T W, (Ada) carpenter, w Bridge.

V

Vanhorn, Angeline, (Edna) housekeeper.
Vanhorn, B F, (Hattie G) clerk, w Pleasant.
Vore, Anna, housekeeper, wLagroo.
Vore, Geo, laborer, s Harrison.

W

Walker, C I, (Della E) stock dealer, n Union.
Walker, Dell, (Mary A) retired, s Union.
Walker, I J, (Myrtle A) bridge contractor, High St. (George, Albert.)
Walling, L G, (Josephine), farmer, n Broadway. (Lola, Kenneth.)
Walls, Alva, (Clara) laborer, Second St.
Waltz, George, (Arie) barber, w Bridge.
WALTZ, JACOB, (Cardela), liveryman, s Union, (see adv), h e Liberty. (Wesley F, Ina G, Lolo R, Emma A.)
Waltz, W C, (Olive L) maker cement blks, n Main. (Lloyd E, Lucile.)
Wasson, James, (Rosa) marshal, n Union. (Claud, Clayton.)
Watt, W H, (Ella N) butcher, e Liberty. (Bessie E, Grace G, Marie A.)
WEEKLY JOURNAL, THE, W E Grant, publisher, Main and Union, (see adv.)
Welsch, Phillip, (Elizabeth), miller, Lagroo.
Whitacre, Anna, housekeeper, n Main. (James, Harrison, Albert, Louis.)
White, A B, (Mary L,) printer, w Lagroo.
White E E, retired preacher, n Union.
White, Mattie E, washerwoman, n Union.
Winget, C C (Minnie), oil man, Maple. (Cosett, Eleanor, Francis.)
Winget, Sarah, housekeeper, s Union. (Nina.)
Woods, Poke (Rachel) farmer, Redkey Pike. (Omer.)
Woodward, J S, (Caroline) teamster, s Union. (John, Sadie, Lexie, Pyle.)
Wright, C B (Mary E) contractor, n Union. (Wanda R, Naomi P.)
Wright, G B, (Pearl E). saloon keeper, n Union. (Clara M.)
Wright, J L, (Laurel) saloon keeper, s Washington.
Wright, L A, (Mary A) retired, s Washington.

The Labor of the Lumberman

It's all done and well done, and the finished product is here in all shapes and dimensions—**Siding, Flooring, Lath, Joists, Shingles, Posts, Doors, Sills and Sash**—any kind of lumber you need for any purpose, We also carry a full line of Builders Hardware.

PENNVILLE LUMBER CO.
PENNVILLE, INDIANA.

EAT WITH BILL AND BE IN THE CROWD
at the

CITY RESTAURANT

A fine line of Candies, Fruits, Cigars and Tobacco, Ice Cream and Soda. All kinds of fancy drinks.

W. A. HALL, Prop.

South Room Odd Fellows Blk. PENNVILLE, IND.

A. H. BAILEY

DEALER IN

HAND-MADE HARNESS

COLLARS, WHIPS, BLANKETS, ROBES, ETC.

Goods all new and well finshed. **Repairing promptly done.**

Near Corner Union and Main Streets.

THE PLACE TO BUY

Fresh and Tender Meats

Porterhouse Steaks, Pork Chops, Loin Steaks, Round Steaks and in fact all kinds of meats that go to make a first-class Butcher shop. **CALL AND TRY THEM.**

JACOB LOSER

Telephone 176. PENNVILLE, INDIANA.

BRYANT DIRECTORY

TOWN BOARD

CHARLES CROWELL,
OLLIE NICHOLS,
GEORGE NEELEY,
J. C. T. WHITEMAN, Sec.
W. H. ELBERSON, Treas.

STREET DIRECTORY

ELM, 1 n Main, e to w corp limits.
FRANCIS, 2 w Meridian, n to s corp limits.
HENDRICKS, 1 w Meridian, n to s corp limits.
MAIN, n and s div, e to w Corp limits.
MALIN, 1 e Meridian, n to s corp limits.
MERIDIAN, e and w Div, n to s corp limits.
Rancon, 2 s Main, e to w corp limits.
WILSON, 1 s Main, e to w corp limits.

BRYANT BUSINESS DIRECTORY

Banks

Farmers & Merchants, e Main and R R.

Barbers

Bailey & Bone, w Main.
Slentz, Edward, w Main.

Blacksmiths

Brown, Daniel, e Main.
Lantz, Elmer, w Main.

Buggies and Harness

ELBERSON, W H, w Main.

China Store

Solhana, Abraham ,e Main.

Drug Store

Shull, G E, w Main.

Elevator

HOLMES BROS, Main and R R.

Furniture

HAFFNER, A, e Main.

General Stores

HUCKRIEDE, H W, e Main.
Montgomery & Sons, Geo, w Main.
NICHOLS & CROWELL, w Main.

Hardware

ELBERSON, W H, w Main
King, L, e Main.

Hotel

Merchants Hotel, w Main.

Implements

ELBERSON, W H, w Main.

It pays to buy at home when you have a chance to pay in weekly and monthly installments

FURNITURE

All makes and styles

MATTRESSES AND SPRINGS

CARPETS

Cut to match

LINOLEUM

In 2 and 4 yard widths.

WALL PAPER

Border, same price as side and ceiling, per bolt. Price from 5 to 40 cents a double roll. Hanging, 15c double roll

A. Haffner,

The Furniture Man.

It will pay you to see this stock before you buy

Bryant Phone No. 24 Central office Mercer Co. Telephone lines

BRYANT, IND.

THE MERCHANTS HOTEL THOS. BIRUM Prop. FRED. SCHELL Clerk **REDKEY, INDIANA**
Free 'Bus—Free Sample Room—All Outside Rooms The M. & P. T. Cars Stop at the Door

Livery

Montgomery & Sons, w Main.

Meat Market

Hoeheimer & Siberry, w Main.

Newspaper

Bryant Independent, w Main.

Restaurant

Watkins, A W, w Main.

Saloons

Bonifas, Edward, e Main.

Hunt, Harry, w Main.

BRYANT DIRECTORY

A

Alberson, Charles, (Anna) laborer, n Malin.
Alberson, Samuel, (Sarah J) farmer, n Malin.
Anderson, Mary E, housekeeper, w Wilson.
Antonidas, John, (Adda) laborer, e Main (Ethel.)
Armantrout, O J. (Catharine), farmer, e Main. (Ellen.)

B

Bailey, James C, w Main.
Bailey, Jesse H, (Gertrude) barber, n Malin.
Bailey, John, (Estella) laborer, w Main.
Bailey M A, (Elizabeth) teamster, n Malin.
Baldwin, Frank, w Wilson.
Barlow, Henry, (Sarah) w Elm.
Benge, B F, (Mary E), w Rancon.
Bennett, Emerson, (Maud) n Meridian.
Betz, Wilson, (Rachel) laborer, n Hendricks. (Gaddis, Rosa, Sadie, Cecil, Mildred, Carl, Wilbur.)
Beymer, Wm, (Emma), laborer, e Elm.
Bishop, Geo W, (Octavia) elevator, w Main. (Percy, Freda.)
Bockoven, Clement H, (Susie M, physician) physician, e Wilson.
Bone, R A, (Mary) laborer, w Elm.
Bonham, Ann, housekeeper, w Main.
Bonham, Emma, postmistress, w Main.
Bonham, C W M, (Elva), agt G R & I, w Main.
Bonifas, Edward, (Anna) saloonkeeper, e Wilson.
Bowsman, Isaac, (Nancy) laborer, w Main. (Eva, Murrell.)
Bonifas, Jos (Mary) saloonkeeper, e Wilson.
Brown, D T, (Jennie) blacksmith, e Wilson. (Mary E, Robert S.)
Butcher, David, (Elma) laborer, n Meridian.
Butcher, Mary F, housekeeper, n Meridian. (John, Opal.)

C

Carson, Sarah A, housekeeper, e Main. (John.)
Carter, Rev L H, (Anna) minister, e Main. (Nettie M.)
Clase, S H, (Elizabeth) butcher, w Main. (Luther E.)
Cox, Lydia, w Main.
CROWELL, CHARLES,(Laura M) general store, e Wilson. (Madaline.)
Crowell, Della, w Wilson. (Paul.)
Crowell, Lydia B (widow), e Wilson.

D

Decan, Theoren, (Nancy P) e Wilson.
Dehoff, Albert, (Myrtle) laborer, w Wilson.
Dehoff, Harry L, (Thella G) w Wilson.
Depew, Jno A, retired, n Hendricks. (Emma, Flora.)
Dibble, W, (Anna) oil operator, e Main.
Dixon, Margaret M, housekeeper, w Elm.

Nichols & Crowell

DEALERS IN

DRY GOODS

Notions, Staple and Fancy Goods, Fruits and Vegetables in and out of Season.

It will pay you to see us before purchasing your CLOTHING.

All goods positively sold on guarantee to be as represented.

Highest Prices for Produce

Both Phones BRYANT, IND.

The Merchants Hotel, Redkey, Indiana THOS. BIRUM, Proprietor FRED. SCHELL, Clerk
Free 'Bus—Free Sample Room—All Outside Rooms The M. & P. T. Cars Stop at the Door

E

ELBERSON, W H, (Ruth J) hardware dealer, e Elm. (Bonnie B, Morris S.)
Engle, Anna B, Merchants hotel, w Main. (Ada, Clara, Gladys.)

F

Fairchild, Catharine, housekeeper, w Wilson.
Farrar, Horace, (Lottie) elevator, n Meridian. (Harley.)
Farris, Daniel, (Vesta) n Bryant.
Fifer, Samantha, housekeeper, n Hendricks. (Grace, James.)
Flauding, Jesse, (Nancy) farmer, e Main.
Ford, Seymour, (Ellen) laborer, w Elm. (Clarence, Bessie, Russell, Ota, Virgil, Merrill.)
Franklin, Effie, e Main.
Franklin, Eugene, (Soma) hotel, e Main. (Kenneth, Reva.)
Franklin, George, e Main.

G

Glentzer, M A, (Martha E) physician, e Main (Sarah, Daisy, Reba.)
Gross, Esta, domestic, w Elm.
Guy, S D, physician, w Main.

H

HAFFNER, ALBERT, (Almeda A) furniture dealer (see adv), e Main. (Charles A, Ruth.)
Haffner, Ellen, housekeeper, w Elm. (Curt.)
Hamilton, Chas, (Estella) oil man, e Rancon.
Hansee, G F, (Mary) veterinary surgeon, e North. (Amos, Ray.)
Heistand, J F, (Hannah) rural carrier, w Elm.
Hoeheimer, Geo, butcher, w Main.
Huber, Henry, (Mary) laborer, e Main.
HUCKRIEDE, H W, (Alvina) general store (see adv), e Main (Bertha, Lela, Irma.)
Hunt, James H, (Myrtle) saloon keeper, w Main. (Warner.)
Hunt, R M, laborer, w Main.

K

King, Lauren, (Lenna) hardware dealer, e Main. (Marie, Franklin.)
Kirby, John, (Amy) farmer, e Wilson.
Kunce, Luther, (Lucy E) laborer, s Railroad.

L

Landers, Elizabeth, housekeeper, n Bryant.
Landers, Mary, housekeeper, n Bryant.
Landers, James, (Pearl) laborer, n Bryant. (Earl, Isaac, Pearl.)
Landers, Wm, (Lucy A) laborer, s Railroad. (Edward, John.)
Lantz, Elmer, (Gertrude) blacksmith, w Wilson.
Layman, Mary A, housekeeper, w Elm. (John E.)
Layman, Perry, (Maggie) laborer, n Meridian.
Leslie, S, (Katie) pumper, w Elm.
Lindsey, Vernon, (Mary E) laborer, e Wilson.
Lineberry, Elwood, (Ruth A) agent, w Elm.
Logan, Elwood, (Lizzie) labrer, e Elm. (Daisy, Mildred, Zora.)
Logan, Jas, laborer, w Elm.
Logan, Mahaley, housekeeper, w Main.
Logan, Wm, (Rosa V) clerk, e Wilson. (Flora, James.)
Lough, Frank, (Cora) laborer, w Elm.
Lough, R B, (Vernie) lineman, w Elm. (Wilbur.)

Mc

McFarlan, Barbara E, (widow) e Elm.

M

Markle, Nora, housekeeper, e Wilson. (Orla, Wren.)
MILLS, GEO F, (Elpha) publisher Bryant Independent, e Main.
Montgomery, Geo F, (Sarah) grocer, n Malin. (Edna, Fred.)
Montgomery, Isaac A, (Mamie) grocer, n Malin.
Montgomery, Julia, (widow) e Elm. (Charles E, Harry E, Leena L.)
Moser, Aaron, saw mill, w Wilson.

Notice

CALL AND SEE ME
BEFORE PURCHASING

I carry a complete line of

Hardware, Paints and Oils
Wagons, Buggies, Harness
Gas Engines, Wind Engines,
Sewing Machines, Stoves
and Farm Implements.

GUARANTEE THE PRICE
TO BE RIGHT

W. H. ELBERSON,
BRYANT, IND.

N

Neely, Geo, (Catharine) operator, n Hendricks. (David S K)
NICHOLS & CROWELL, general store, (see adv), e Main.
NICHOLS, OLIVER H, (Della) general store, n Meridian. (Esther.)

O

Orner, Perry, (Viola) ins agt, w Elm.

P

Perry, H B, (Josephine) laborer, s Meridian. (Laut C.)
Peterson, Annie, housekeeper, w Main.
Pfeifer, J H, (Margaret) oil operator, w Main. (Flossie.)
Pingry, C G, (Annie) plasterer, w Wilson. (Zenith, Gladys.)
Pingry, Morris, w Wilson.
Plank, Wm, (Druscilla) laborer, w Wilson.
Poling, S A, (Nora) rural carrier, w Elm. (Laura, Esther, Dalphon, Vada.)

R

Reeves Dennis, (Nancy) w Main.
Richardson, Rev H A, (M O) minister, e Elm. (Mary, May.)
Runion, Bessie, n Bryant.
Runion, Grover, n Bryant.
Runion, Jesse, laborer, n Bryant.
Rupel, James, (Susie J) banker, e Main. (Della E, Naomi.)
Rupel, Ruth E, e Main.
Rupel, Wm W, e Main.

S

Salhana, A K, merchant, e Main.
Scheide,, C W, (Anna) gauger, n Meridian.
Schell, J A, (Mary E) retired, n Malin (Isaac, Nora, Jacob, Martha, Nancy, Clara, Mary, Ada.)
Schull, Guy, (Carrie) druggist, w Main.
Sibery, F A, (Ida) laborer, w Main.
Sibery, Henry, (Laura) laborer, w Main.
Sibery, I T, (Mary E) laborer, e Wilson.
Sibery, Nora, w Main.
Slentz, J E, (Ella) barber, w Rancon.
Smith, Wm F, (Barbara) w Wilson.
Steen, Frank, (Delia), laborer, n Bryant.
Stelzer, Elizabeth, housekeeper, n Bryant.
Stone, Irvin, (Bertha) blacksmith, w Main.
Street, Green, (Francis) retired, w Elm.
Street, Lacy, (Dessie) farmer, n Bryant. (Flossie.)

T

Tom, David, (Tacy) laborer, w Main. Mary, Ada, Edward, Guy.)
Tom, Elizabeth, housekeeper, w Wilson..
Treece, Hazel C, e Wilson.

W

Walters, Wm, (Ida) carpenter, w Wilson.
Watkins, A W, (Malissa) restaurant, w Main.
Whetstone, Wert, (Mattie) pumper, e Main. (Mabel, Benjamin.)
Whitacre, Edward, (Ethel) laborer, w Main.
White, Chas, (Emma) carpenter, w Wilson.
Whiteman, J C L, (Grace) n Malin. (Blanche, Enid, Ray.)
Whiteman, W H, (Sarah J) farmer, e Main. (Earl U.)
Worth, Aaron, minister, w Main.
Wickizer, W L, (Mary D) boarding hs, e Elm.
Wilson, Leona, clerk, w Main.
Wilson, Wm, (Jesse) oil driller, n Hendricks.
Wright, I N, (C A) section foreman, w Elm. (Charles N.)

The Most Complete Store in Bryant

Dry Goods, Notions, Clothing, Boots, Shoes, Stationery
Cigars, Tobacco and Groceries and a full line of China.

Highest Price Paid for Produce

H. W. HUCKRIEDE **BRYANT, INDIANA**

M. B. McCARTY & CO.

Pennville's Leading Store

We solicit your trade in

Dry Goods, Boots and Shoes, Clothing, and Groceries.

PENNVILLE, INDIANA

BEARCREEK TOWNSHIP DIRECTORY

H. W. HUCKRIEDE, Trustee.
S. R. CHANEY, Solicitor.

A

Affholder, Ann M, Bryant R R 1. (Margaret, John, George.)
Alexander, J Q, (Amy A) farmer, sec 20, w, 12, Bryant.
Anderson, Nelson, farmer, sec 30, 14, Portland R R 11.
Anderson, Webster, barber, Portland R R 11.
Antles, Frank, (Elizabeth J) farmer, sec 33, h, 160, Portland R R 11. (Leora E.)
Antles, Fred, (Lura) farmer, sec 12, h, 48, Bryant R R 1.
Antles, Alma, Bryant R R 1.
Antles, Rebecca, domestic, sec 12, Bryant R R 1.
Armentrout, Charles, (Nora) farmer, sec 9, r, 108, Bryant R R 3.
Armentrout, Daniel, (Elizabeth) farmer, sec 9, j, 96, Bryant R R 3. (Annie, Ora.)
Armentrout, Gilea, (Jennie) sec 4, r, 80, Bryant R R 3.
Armentrout, Hulda, housekeeper, sec 4, hrs, 105.50, Bryant R R 2. (Martin J, Barton S.)
Armentrout, Harry, (Sadie), sec 4, r, 140, Bryant R R 3.
Armentrout, Jacob, farmer, sec 10, r, 70, Bryant R R 1. (Mina, Sherman, Phillip, Daisy.)
Armentrout, James, (Luna), farmer, sec 10, r, Bryant. (Preston.)
Armentrout, John, (Hannah) farmer, sec 10, w, 50, h, 12, Bryant.
Armentrout, Perry, (Ethel D), farmer, sec 4, r, 140, Bryant R R 3.
Arnold, J S, (Francis) laborer, sec 30, j, 1, Portland R R 11.
Arnold, O D, laborer, sec 30, Portland R R 11. (James S, Ben, Grace, Nina.)
Ashcraft, Charles, (Annie) farmer, sec 27, h, 80, Portland R R 11.
Axe, Fred, (Maud) farmer, sec 26, h, 55, Portland R R 11.
Axe, George, merchant, sec 35, Portland R R 11.
Axe, William, (Samantha) farmer sec 35, h, 160, Portland R R 11.

B

Baber, I J, (Cora M) huckster, sec 1, r, 40, Bryant R R 1.
Baker, Oscar, (Mary) farmer, sec 16, h, 40, Bryant. (Samuel, Luther J, Arvilla.)
Barlett, Jacob, (Sophia) farmer, sec 11, w, 40, Bryant R R 1. (Charles, Chancy.)
Barrick, Jonas, (Sarah A) farmer, sec 34, Portland R R 11. (Foster D, Mary A.)
Batten Jesse J, (Rachel) farmer, sec 22, h, 45, Bryant R R 1.
Beals, Adelbert, farmer, sec 26, 100, Portland R R 11.
Beals, Halbert, (Emma) farmer, sec 8, j, 164, Bryant R R 3.
Beals, Ned, (Leona) farmer, sec 26, r, Portland R R 11.
Bechdolt, J H, (Mary) farmer, sec 14, r, Bryant R R 2. (
Bechdolt, S A, (Amanda) farmer, sec 25, w, 70, h, 50, Portland R R 11. Frank, Dora, Flossie.
Beck, Aaron, (Minnie) farmer, sec 22, 200, Portland R R 11.
Beck, C G, (Metta) farmer, sec 26, h, 80, Portland R R 11.
Beech, La Fayette, farmer, sec 22, 53, Bryant R R 1.
Beech, Rosa, domestic, sec 18, Bryant R R 4.
Beech, Wm, (Myrtle) farmer, sec 22, r, Bryant R R 1. (Ruth.)
Bellis, John, (Mary A) farmer, sec 14, h, 40, Bryant R R 2.
Bennett, Abbott, (Susan) farmer, sec 9, w, 47 Bryant R R 3. (Daisy, Harry.)
Bennett, Dell, (Nora) farmer, sec 29, r, 80, Portland R R 11. (Jesse T.)
Bennett, Edward, (May) farmer, sec 9, r, Bryant R R 3. (Oliver E.)

H. M. SPADE

The Up-to-Date Music Dealer

At 216 West Main Street, carries a full line of Pianos, Phonographs and the Latest Music of all kinds. We invite you to see and hear our leader, **THE EVERETT PIANO.** Knowing its superior qualities, we are confident it will please you.

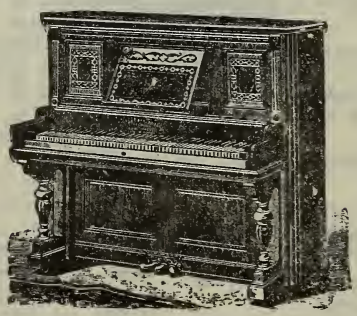

H. M. SPADE

216 West Main St. PORTLAND, IND.

Beohm Frank, (Mary) farmer, sec 2, h, 80, w, 35, Bryant R R 2. (Iva, Claud.)
Bergman, David, (Birdie) farmer, sec 20, r, Portland R R 11.
Betz, Thurman, (Ida) huckster, sec 31, Portland R R 11. (Dorcy.)
Bishop, P L, (Mariah J) farmer, sec 20, h, 167, Bryant R R 4.
Bishop, Charles G, (Lillie) teacher, sec 20, r, Bryant R R 4.
Bishop, Rosa M, housekeeper, sec 29, hrs, 153, Portland R R 11. (Myrtle F, Clyde C.)
Bishop, W P, (Sarah J) farmer, sec 28, w, 46, Portland R R 11.
Bishop, Peter Jr, farmer, sec 32, 80, Portland R R 11.
Buirely, Miller, (Mary) farmer, sec 25, h, 40, Portland R R 11. (Harry, Marsh, Ella.)
Black, Allen, (Matilda) laborer, sec 16, r, Bryant R R 2. (Ida.)
Black, O W, (Olive) farmer, sec 21, h, 80, Portland R R 11. (Bertha A, Mabel G, Gladys M.)
Black, Samuel E, (Minnie E) farmer, Bryant. (Inez R, Fredda G.)
Bockoven, J L, (Lucy) merchant, sec 30, j, ½, Portland R R 11.
Bone, Fred, (Lola) farmer, sec 9, r, Bryant R R 1.
Bone, J T, farmer, sec 31, 20, Portland R R 2.
Bone, L D, (Susanna) farmer, sec 9, j, 192, Bryant R R 1.
Bone, Mary, housekeeper, sec 31, 1, Portland R R 11.
Bone, R F, junk dealer, sec 30, Portland R R 11.
Bone, W J, (Polly) framer, sec 16, h, 190, Bryant R R 1. (Luther, Addie B, Earl C, Ivin C, Orland G.)
Bone, J A, barber, Bryant R R 1.
Bone, W R, farmer, sec 31, 73, Portland R R 11. (Bert.)
Boosier, Adam, (Ella) farmer, sec 17, w, 14, Bryant. (Kittie.)
Bowsman, Frank, (May) farmer, sec 4, r, Bryant R R 2.
Brann, Sarah J, housekeeper, sec 10, 40, Bryant R R 2.
Brewster, Sophia, housekeeper, sec 30, Portland R R 11.
Brock, Judson, (Furlena) laborer, sec 20, j, 5, Bryant. (Emma E.)
Brown, H E, (Myrtle) farmer, sec 27, r, Portland R R 11. (Ray.)
Bryan, H C, (Mary) farmer, sec 3, j, 78, Bryant R R 2.
Bryan, Riley, (Alta) farmer, sec 3, r, Bryant R R 2.
Buckingham, Margaret, housekeeper, sec 15, r, 80, Bryant R R 1. (Lydia.)
Buckingham, Sterling, (Kitty) farmer, sec 1, h, 40, w, 20, Bryant R R 1. (Vivian.)
Burgess, H C, (Ethel) supt oil field, sec 28, Portland R R 11. (Donald.)
Burris, Albert, (Martha) farmer, sec 5, h, 56, Geneva R R 4.
Burris, John, (Tillia) farmer, sec 5, h, 58, Geneva. (Fred, Murrel.)
Burris, Perry, (Letta) farmer, sec 5, r, Geneva R R 4. (Opal, Mary.
Butcher, Alexander, farmer, sec 2, 64, Bryant R R 2.
Butcher, J M, (Mary E) farmer, sec 13, h, 80, Bryant R R 2. (Harvey J, Riley R, Ethel, Agnes, Milton R.)
Butcher, C H, farmer, sec 2, 53, Bryant R R 2. (Charles W, Daisy J, Hazel G, Grover C, Perry F, Lillie I, Agnes F, Sorepto V.)
Butcher, Delana, domestic, sec 3, 2, Bryant R 2.
Butcher, Jasper, (Sarah) farmer, sec 3, h, 20, Bryant R R 2. (Jacob, Niara L, Goldia, Opal G, Jennie L.)
Butcher, W P, (Emma) farmer, sec 3, h, 40, Bryant R R 2 . (Homer O, El bridge R, Ora A, Bessie I, Netha A.)
Butcher, W W , (Samantha) huckster, sec 11, h, 40, Bryant R R 1. (Irwin, Huerel.)

C

Callahan, A E, (Elfa) farmer, sec 7, h, 80, Bryant R R 3. (Chester A, Fred A.)
Callahan, D M, (Kuth) farmer, sec 7, h, 100, Bryant. (Jess, Frank, Hillman.)
Campbell, Chester G, (Margaret) farmer, sec 12, r, 38, Bryant R R 2.
Campbell, Blaine A, farmer, sec 16, r, 80, Bryant R R 1.
Campbell, Martha, housekeeper, sec 16, hrs, 80, Bryant R R 1. (Grant, Irwin.)
Canter, Edward, (Mary) farmer, sec 30, h, 70, Bryant R R 4. (Hazel, Loyd, Ralph.)
Cain, Isaac, (Levina) farmer, sec 18, h, 70, Bryant R R 4.
Carry, Margaret, sec 10, Bryant R R 2
Chaney, David, (Lucy) farmer, sec 9, h, 140, Bryant R R 3.
Chaney, Samuel, sec 9, r, 140, Bryant R R 3.
Chaney, S R, (Lyda), farmer, sec 9, r, 40, Bryant R R 3. (Ira E, Forrest, Harry, Charles.)

Artificial **Anthracite and Bituminous**

ICE COAL

ARTIFICIAL ICE

Made from pure distilled water, and we can keep you warm. We handle the best grades of Anthracite and Bituminous Coal.

Manufacturers of pure Velvet

ICE CREAM

We wholesale to festivals, churches and public gatherings. All orders receive prompt and careful attention.

BOT HPHONES No. 31.

Ice Plant and Coal Yards, South Meridian at L. E. & W. crossing.

T. G. PERDIEU, Prop. **....PORTLAND, IND.**

J. L. G. McADAMS

Oldest established dentist in Jay County. All modern work especially.

Over Cartright & Headington's Store, **PORTLAND, IND.**

Office Phone 392 Residence Phone 596

If you want to save money, purchase your meats at the

Model Market

Why? Simply because we are the only cash Meat Market in the city; pay cash, and have no bad bills to collect. **TRY US AND BE CONVINCED.**

MODEL MARKET

South Meridian Street. **Phone 190.**

Chapman, Uriah, (Ellen) farmer, sec 16, w, 40, Bryant R R 2. (Roy.)
Chapman, Wm, farmer, sec 21, r, 80, Bryant R R 2.
Conard, C E, (Delia) pumper, sec 20, r, 40, Bryant.
Cottrell, Henry, (Rosa A) farmer, sec 16, w, 40, Bryant R R 1. (Ira, Chas L, Jessie, Leland L, Gilbert, Dailey J.)
Crammer, Isaac, (Elsie) blacksmith, sec 2, r, 40, Bryant R R 2.
Curts, Daniel, farmer, sec 10, r, 40, Bryant R R 1. (Walter O.)

D

Davenport, Oliver, farmer, sec 31, r, 119, Portland R R 11.
Davidson, D H, (Stella) farmer, sec 14, h, 2, Bryant R R 1. (Forest.)
Daugherty, Isabelle, housekeeper, sec 12, hrs, 36½, Bryant R R 2.
Daugherty, Andrew, farmer, r, 36 1-2, Bryant R R 2.
Daugherty, Jacob, (Estella) farmer, sec 1, j, 43, Bryant R R 2.
Dehoff, Reuben, (Mary) farmer, sec 17, h, 40, Bryant R R 1.
Dehoff, William, (Mary A) farmer, sec -17, r, 40, Bryant R R 1.
Delong, Alpheus A, (Mamie) farmer sec 31, r, Portland R R 11.
Delong, Samuel E, (Sylvia) farmer, sec 31, r, Portland R R 11.
Delong, Jacob, (Miriam) farmer, sec 31, h, 115, Portland R R 11. (Carol H.)
Dillavon, William, (Martha) farmer, sec 31, h, 60, Portland R R 7. (Bertha, Myrtle.)
Diltz, John, farmer, sec 6, 50, Bryant R R 3. (Charles, Lizzie, Jerome, Catharine.)
Downing, Aaron, (Emma) farmer, sec 18, h, 80, Bryant R R 4.
Dynes, Berthel, domestic, sec 4, Geneva R R 4.
Dynes, Berthel, (Katie) farmer, sec 2, r, 35, Bryant.
Dynes, Oscar, (Lucy) farmer, sec 15, r, 80, Bryant R R 2. (Eva B.)

E

Elder, Wilber, (Leona) farmer, sec 24, w, 50, Bryant R R 1. (Fay.)

F

Fairchild, G M, (Etta) farmer, sec 13, r, 40, Portland R R 11. (R M, Noah F, Opal.)
Fairchild, Robert, (Louella) farmer, sec 8, r, 80, Bryant R R 3.
Freemeyer, E B, (Laura) farmer, sec 35, h, 100, Portland R R 11. (Wilma.)
Fifer B F, (Jennie) carpenter, sec 32, r, Portland R R 6. (Carl.)
Fifer, George, (Rebecca) farmer, sec 2, r, Bryant R R 2.
Fifer, James W, (Rebecca C) farmer, sec 11, h, 35, Bryant R R 1. (Walter B, Nora L.)
Fifer, John W, (Ola E) farmer, sec 14, w, 40, Bryant R R 2. (Myrtle, Iven, Homer.)
Fifer, Samuel B, (Bertha) farmer, sec 11, r, 100, Bryant R R 2.
Fifer, W A, (Susanna E) farmer, sec 10, h, 56, Bryant R R 1. (James M, Harson H, Cora.)
Fifer, William P, (Ethel) farmer, sec 11, r, 100, Bryant R R 2.
Flauding, Charles A, (Hazel) farmer, sec 29, r, 80, Portland R R 11.
Flauding, Clarence C, (Myrtle) farmer, sec 29, r, 200, Portland R R 11.
Flauding, George, (Rebecca) farmer, sec 29, h, 194, Portland R R 11. (Lawrence L, Frank G, Elsie G.)
Flauding, Valentine, (Jane) farmer, sec 19, h, 80, Bryant R R 4. (Oscar.)
Flauding, Wm H, (Clara J) farmer, sec 20, h, 37, Portland R R 11. (Earl.)
Ford, Isaac, (Cevilla) farmer, sec 4, w, 60, Geneva R R 4. (Russell B.)
Frank, W S, (Catharine) farmer, sec 13, h, 110, Bryant R R 1. (Mary J, D G, Lillie.)
Franklin, Charles, (Amy) farmer, sec 23, r, 160, Portland R R 11. (Alta.)
Franks, Burley, (Mabel) laborer, sec 26, r, Portland R R 11.
Frick, Wm, (Gertie) farmer, sec 13, r, 80, Bryant R R 1.
Fry, George, (Retta) farmer, sec 34, h, 100, Portland R R 11. (Paul F, Grant.)

G

Gates, Clarence, (Dessie) farmer, sec 17, r, 140, Bryant R R 1.
Gibson, John L, (Sarah E) farmer, sec 25, w, 1, Portland R R 11. (Ruby, Esther L, Jesse, Lela, Georgia.)
Gierhart, Bruce, farmer, sec 16, 40, Bryant R R 2. (Laura, Worley.)
Gierhart, George, (Ettie E) farmer, sec 13, j, 80, Bryant R R 2. (Cora, Muryle, Daisy, Grace.)
Gierhart, William, sec 11, Bryant R R 1.

BANK No. 1.
FIRST BANK ORGANIZED IN INDIANA
UNDER STATE LAW.

CAPITAL $50,000.00
SURPLUS (EARNED) $67,000.00
RESOURCES, OVER $600,000.00

The Peoples Bank
OF
Portland, Indiana

The Peoples Bank has been established over a third of a century. It has passed through three financial panics, and during the long continued business depression, paid all time certificates, when presented, whether due or not.

We pay interest on deposits.

It is the only bank in the county that has earned a surplus larger than its capital.

ALL BUSINESS WITH THIS BANK CONFIDENTIAL

WALTER M. HAYNES, President.
C. F. HEADINGTON. Vice-President.

W. A. MOORMAN, Cashier.
L. W. HOOVER, Asst. Cashier.

Gillett, William, (Clara) saw mill, sec 36, r, Portland R R 11. (Lolla.)
Glendening, L H, (Sevalla) farmer, sec 7, h, 50, Bryant R R 3. (Fred, Evert, Lena.)
Glentzer, A J, (Mary) farmer, sec 11, h, 80, Bryant R R 2. (Wils, John, Rosa, Walter, Kenneth.
Glentzer, Amy, housekeeper, sec 11, 11, Bryant R R 2.
Glentzer, David, (Lizzie) farmer, sec 11, h, 11, Bryant R R 2. (Ernest.)
Glentzer, J M (Hattie V) farmer, sec 11, h, 11, Bryant R R 2. (Ira M, Grace.)
Glentzer, M J, (Rosa) farmer, sec 11, h, 26, Bryant R R 2.
Glentzer, W S and J A, sec 11, r, Bryant R R 2.
Goss, Henry, (Sarah) farmer, sec 1, r, 60, Bryant R R 2.
Goss, Noah, (Lucretia) farmer, sec 12, h, 137, Bryant R R 1.
Goss, Adam, farmer, sec 1, 29, Bryant R R 1.
Goss, Henry W, farmer, sec 12, 23, Bryant R R 1. (Mollie.)
Grames, G M, (Mary F) farmer, sec 6, w, 126, Bryant R R 2. (Gena, Rena, Cecil.)
Green, H S, farmer, sec 27, 120, Portland R R 11.
Green, Wm H, (Sarah) farmer, sec 27, h, 80, Portland R R 11.
Griffis, T J, (Doty) farmer, sec 27, h, 80, Portland R R 11. (Wm, Jesse, Lizzie.)
Grover, Chas A, (Nancy) farmer, sec 25, r, 80, Portland R R 11.
Grover, J F, (Emma J) farmer, sec 23, w, 40, Bryant R R 1. (Frances E, Marley, Milton.)

H

Haffner, A H, (Barbara E) farmer, sec 16, h, 40, Bryant R R 2. (Clarence, Ralph.)
Haffner, Chester, (Bertie) sec 23, Bryant R R 1.
Haffner, Eli T, (Allie M) farmer, sec 21, h, 80, Portland R R 11. (Ray R, Nevo G, Opal E, Earl W.)
Haffner, Frank, carpenter, Bryant R R 1.
Haffner, John, (Theresa) farmer, sec 13, h, 80, Bryant R R 1. (Annie, Teckla, John Rosa, Francies.)
Haffner, Wm R, (Dora B) farmer, sec 27, h, 80, Portland R R 11.
Haggott, G B, (Dessie) farmer, sec 26, 80, Portland R R 11. (Harry, Mildred.)
Haines, John, (Maria) farmer, sec 34, w, 40, Portland R R 11.
Hannon, James, (Carrie) farmer, sec 5, r, 40, Bryant R R 2.
Hannon, M H, (Harriet) farmer, sec 15, r, 160, Bryant R R 1. (Hattie, Bernard.)
Harden, Mary A, housekeeper, sec 18, 10, Bryant R R 4.
Hardy, F S, (Katherine) farmer and breeder, sec 18, h, 80, Bryant R R 4.
Harris, Fenton, (Nannie) laborer, sec 18, r, 80, Bryant R R 4.
Heath, Otto, farmer, sec 7, r, 80, Bryant R R 3.
Heaviland, Clyde S, (Lena) farmer, sec 30, h, 48, Portland R R 11.
Hoover, J A, (Naomi) farmer, sec 11, w, 21 1-3, Bryant R R 1. (Lulu, Josie, Franie.)
Hough, Jasper, (Rose) farmer, sec 23, h, 40, Bryant R R 1.
Hough, Garno, Bryant R R 1.
Hough, Ray, teacher, Bryant R R 1.
Hough, Lewis C, (Almeda) farmer, sec 24, h, 180, Portland R R 11. (Pearley, Manerva, Virgil, Georgie, Blanch.)
Houser, Benjamin, (Zora) farmer, sec 10, r, 70, Bryant R R 1.
Houser, Bert, (Edith) farmer, sec 1, r, 120, Bryant R R 2. (Arthur, Rosa.)
Houser, L H, farmer, sec 10, 70, Bryant R R 1. (George H, Asa, Amos, Russell.)
Houser, Wm, (Mary) farmer sec 17, h, 156, Bryant R R 1.
Houser, George, banker, Bryant.
Houser, Caroline V, Gomer G, Mary A.
Huey, Howard, farmer, sec 26, r, 40, Portland R R 11.
Huey, Jonas, (Sarah) farmer, sec 32, h, 80, Portland R R 6. (Darwin, Flora.)
Huey, Joseph, (Elizabeth) farmer, sec 26, h, 40, Portland R R 11.
Huey, Rose Ann, housekeeper, sec 10, 40, Bryant R R 1.
Huey, Thuman, (Lizzie) farmer, sec 10, h, 72, Bryant R R 1.
Huff, Wilson N, (Mary) farmer, sec 11, r, 160, Bryant R R 1. (Minnie, Benjamin, Laura, Alda, Ada.)
Hughs, Chas H, (Ida A) farmer, sec 33, h, 34, w, 16, Portland R R 6. (Daisy, William, Clara.)
Hughes, David, (Minnie) pumper, sec 9, r, 40, Bryant R R 3.

THE MERCHANTS HOTEL THOS. BIRUM Prop. FRED. SCHELL Clerk **REDKEY, INDIANA**
Free 'Bus—Free Sample Room—All Outside Rooms The M. & P. T. Cars Stop at the Door

J

Jeffries, James B, (Clara) farmer, sec 21, h, 80, Portland R R 11. (Gracie, Lillie.)

Jeleff, L L, farmer, sec 13, 102, Portland R R 11. (Clarence O.)

Jones, Clarence, sec 25, Portland R R 11.

Jones, Charles, sec 25, Portland R R 11.

Jones, Freeman, (Evi M) farmer, sec 22, h, 80, Bryant R R 1. (Lemont, Inez, Walter.)

Jones, Louisa M, housekeeper, sec 22, Bryant R R 1.

Judy, Eliza, housekeeper, sec 12, Bryant R R 1.

Judy, John H, farmer, sec 12, 10, Bryant R R 1.

K

Kessler, Casper, (Goldie) sec. 20, r, 180, Portland R R 11.

Kessler, L R, (Lizzie) farmer, sec 7, r, 100, Bryant R R 3. (Wm, Ruth.)

Kessler, Wm, (Annie) farmer, sec 20, h, 183, Portland R R 11. (James W, Stella.)

Kimble, F M, (Emma) farmer, sec 27, r, Portland R R 11. (Hazel A.)

Kimble, Lee, (Laura) farmer, sec 7, Bryant R R 3. (Ray, Russell, Ora O, Fred, Harold.)

Kirkby, Ellen, housekeeper, sec 23, 30, Bryant R R 1.

Kirkby, Henry, (Eliza) farmer, sec 23, h, 40, Bryant R R 1. (Izora, Harrison.)

Kirkby, James H, (Laura), farmer, sec 13, r, 40, Bryant R R 1. (Belva L.)

Knoelke, Fred, (Martha) farmer, sec 16, h, 60, Bryant R R 2. (George, Leonard.)

Knoelke, Henry, (Dora) farmer, sec 23, r, Bryant R R 1.

Krouse, Edward, (Rachel C) farmer, sec 9, r, 33, Bryant R R 3. (Herman T.)

Krouse Eli, farmer, sec 9, 33, Bryant R R 3.

L

Lalla, Eliza, sec 5, hrs, 80, Bryant.

Lee, Isaac, (Sallie) farmer, sec 9, h, 60, Bryant R R 3.

Lefevour, Wesley, (Mattie), farmer, sec 2, h, 53, Bryant R R 2. (Hazel, Blanch, Glen, Milo.)

Lineberry, W L, (Sarah) farmer, sec 5, w, 36.5, Bryant R R 3. (Lura, Glena, Rosa.)

Logan, C E, (Lydia G), carpenter, sec 22, r, Bryant R R 1. (Chlo I, Orda D, Leavy.)

Logan, Ezra, (Mina) farmer, sec 5, r, 60, Bryant R R 3.

Logan, Fred, (Elenor), farmer, sec 33, r, Portland R R 6. (Russell, Dessie.)

Logan, John, (Ola) farmer, sec 33, h, 160, Portland R R 6.

Logan, Robert, (Nancy E) farmer, sec 22, w, 76, Portland R R 11. (Arthur, Maud, Lewis.)

Longnecker, Wm, (Maud) farmer, sec 2, hrs, 160, Bryant R R 2.

Longnecker, Mary A, sec 2, hrs, 160, Bryant R R 2.

Longnecker, Elizabeth, sec 2, hrs, 160, Bryant R R 2.

Lowe, William, (Manerva) laborer, sec 35, r, 160, Portland R R 11. (Arthur, Haskel, Opal.)

Loy, M N, (Florence) farmer, sec 24, r, Bryant R R 1. (Leora G, Leona G.)

Loy, Stephen, (Nancy A) farmer, sec 34, w, 30, Portland R R 11. (Russell N.)

Loy, Walter, (Mary A), farmer, sec 34, r, Portland R R 11.

Loyer, John, (Leah) farmer, sec 22, w, 80, Portland R R 11. (Clyde E, Leota, Zertha, Bernice.)

Mc

McKinley, Elizabeth E, housekeeper, sec 34, 80, Portland R R 11.

McKinley, R C, (Ameda), farmer, sec 34, Portland R R 11.

McLaughlin, Wiley, (Pearl) farmer, sec 20, r, 100, Portland R R 11.

McMichael, Ernest, (Mary) farmer, sec 18, r, 70, Bryant R R 4. (Inez, Ruby, Everett.)

McMullen, James, (Sarah), farmer, sec 6, h, 80, w, 30, Bryant R R 3.

McMullen, John, (Flossie) farmer, sec 6, r, 105, Bryant R R 3.

Macklin, I M, (Allie) farmer, sec 2, h, 59, Bryant R R 1. (Cline, Egbert, Leland, Bernice, Beatrice, Paul.)

The Merchants Hotel, Redkey, Indiana
THOS. BIRUM, Proprietor
FRED. SCHELL, Clerk
Free 'Bus—Free Sample Room—All Outside Rooms The M. & P. T. Cars Stop at the Door

Macklin J F, (Mary E) farmer, sec 5, r, 60, Bryant R R 2. (Grace, Zilpha E, Raymond E.)
Macklin, Jacob, (Francis) farmer, sec 2, h, 208, Bryant R R 1.

M

Manly, R J G, (Lydia) farmer, sec 18, w, 40, Bryant R R 4.
Manly, Rex J, (Ethel), laborer, sec 18, r, Bryant R R 4.
Marlotzi, Otto, (Mary A) farmer, sec 4, w, 40, Bryant R R 2.
Mast, John, Jr, (Gertie) farmer, sec 22, r, 60, Portland R R 11.
Mast, John (Nannie) farmer, sec 22, h, 64, Portland R R 11.
Metzner, Wm F, (Mary A) farmer, sec 28, h, 80, Portland R R 11. (Pearl, Laura.)
Michael, Frank, (Carrie), farmer, sec 26, r, 131, Portland R R 11.
Michael, William, (Lizzie) farmer, sec 26, h, 131, Portland R R 11. (Katie, Oda.)
Miller, J S, (Clara) pumper, sec 14, w, 80, Bryant R R 1. (Beryl S).
Miller, John, (Ada) farmer, sec 2, w, 69, j, 46, Bryant R R 2.
Miller, Nina housekeeper sec 7, 35, Bryant R R 3 . (Earl, Edna, Ida, Laura, Stella.)
Milligan, Darwin R, (Lizzie) farmer, sec 32, h, 40, Portland R R 6. (Alna.)
Milligan, J N, (Susan), farmer, sec 31, h, 131, Portland R R 7. (J M, A B, G W, Mary B.)
Milligan, Irwin P, (Lura D) farmer, sec 32, r, 150, Portland R R 11.
Milligan, S M, (Jessie), farmer, sec 32, h, 42 Portland R R 11.
Milligan, William B, (Harriet) farmer, sec 32, h, 150, Portland R R 11.
Milligan, Wilson, (Ida), farmer, sec 33, h, 116, Portland R R 6. (Homer.)
Minnick, John, (Gertrude) farmer, sec 12, h, 80, Bryant R R 2. (Maggie, Lizzie, Annie, Clara, Adam Tillie.)
Mitchel, Leo S, (Nellie) farmer, sec 36, r, 80, Portland R R 6.
Mitchell, P H, (Maggie) pumper, sec 28, r, Portland R R 11. (Bertha.)
Montgomery, Melvin farmer, sec 14, h, 80, Bryant R R 2. (Beryl L.)
Montgomery, W H (Wilma), sec 25, h, 439, Portland R R 11. (Mabel.)
Moore, Herschel, (Rachel M) farmer, sec 30 h, 62.5, Portland R R 11. (Herschel D.)
Mortimer, M E, (Carrie) farmer, sec 24, h, 40, Bryant R R 1. (Charles.)
Murdick, Verlinda, housekeeper, sec 19, hrs, 40, Bryant R R 4.
Myers, Henry, farmer, sec 15, h, 199.5, Bryant R R 1.
Myers, William, farmer sec 15, Bryant R R 1.
Myers, James, laborer, sec 17, r, 40, Bryant.

N

Nelson, Isaiah H, (Alta) carpenter, sec 29, w, 1, Portland R R 11. (Ethel N.)
Newcomer, Winfield, (Lola) farmer sec 5, h, 120, Bryant R R 3.
Newcomer, Zeno, (Gusta), sec 6, h, 80, Bryant R R 3. (John Josephine.)
Norris, J G, (Mary J) farmer, sec 15, h, 17, w, 55, Bryant R R 1.
Northern, Catharine, sec 7, Bryant R R 3.

O

O'Hara, M J, (Mary) farmer, sec 4, h, 120, Geneva R R 4. (William.)
Overmire, Margaret, housekeeper, sec 7, hrs, 60, Bryant. (William, Joel.)

P

Pape, Elvina, housekeeper, sec 27, 80, Portland R R 11.
Pape, Grace, Forrest, Portland R R 11.
Paxon, Ida E, housekeeper, sec 10, Bryant R R 3. (Zelma.)
Pence, A D, (Sarah) farmer, sec 14, h, 80, Bryant R R 2.
Pence, Wilford, (Stella) pumper, Bryant R R 2. (Everett, Herschel.)
Pingry, K B, (Maud) laborer, sec 30, w, 1-2, Portland R R 11.
Pontius, Allen, farmer, sec 8, 36, Bryant R R 3.
Pontius, Harriet, housekeeper, sec 8, hrs, 80, Bryant R R 3.
Prilliman, C E, (Hazel) farmer, sec 34, hrs, 10 1-2, Portland R R 6.
Prilliman, Edwin, sec 34, hrs, 23, Portland R R 6.
Prilliman, Esther, sec 34, hrs, 23, Portland R R 6.

CHARLES E. SCHWARTZ

Attorney-at-Law.

Huey Block. PORTLAND, INDIANA.

BLAY'S
BAKERY AND RESTAURANT

SERVICE UNEXCELLED.

Have You Tried Blay's Bread?

Best Bakery in Town. FRED BLAY, Proprietor.

314 N. Meridian. PORTLAND, INDIANA.

DR. J. W. REED

VETERINARY SURGEON.

Graduate of the Chicago Veterinary College, session of 1888.

Treats all diseases of animals.

Proprietor of the Reward J. Stock Farm, Reward J, 2:10¼, Premier Stallion. Young stock and speed for sale at all times.

J. W. REED. V. S. PORTLAND, INDIANA

SKINNER BROS.
MONUMENTS

Low Prices—Work First-Class.

East Main Street. PORTLAND, INDIANA.

Prilliman, John R, (Emma R), farmer, sec 34, h, 100, Portland R R 6.

Pyle, G S, (Mollie) farmer, sec 14, h, 60, Bryant R R 1. (Lewis W, Bessie G, Clarence E.)

R

Reaver, L C, (Lottie) farmer, sec 33, h, 160, Portland R R 11. (Ivy, William.)

Reef, Jacob, (Sarah), farmer, sec 1, h, 40, Bryant R R 2.

Reef, Oliver, (Maggie), farmer, sec 1, r, 40, Bryant R R 2.

Remaklus, Nicholas, (Linnie), farmer, sec 13, h, Bryant R R 2. (Gusto, Peter, Tront.)

Renner, J H, (Martha), laborer, sec 35, r, 40, Portland R R 6. (Jerry, Albert, Noah, Inez.)

Roser, Bert, student, Bryant R R 1.

Roser, Raymond, student, Bryant R R 1.

Rogers, Seward, (Jane) farmer, sec 16, h, 40, w, 40, Bryant R R 2. (Laura, Arthur, Wren.)

S

Sanders, Allen J, (Leonora V) pumper, sec 5, h, 3, j, 7 1-2, Bryant R R 2. (Ora H, Harriet H.)

Sanders, Charles, (Mabel), farmer, sec 7, h, 30, Bryant R R 3. (Paul, John, Raymond, Mary.)

Sanders, Sarah, housekeeper, sec 7, 50, Bryant R R 3.

Schmidt, Ernest C, (Alta) farmer, sec 34, h, 80, Portland R R 6. (Clarence, Mary.)

Schmidt, Peter, (Mary), farmer, sec 13, h, 80, Bryant R R 2. (John, Benjamin, Mathias, Peter, Gephart.)

Schwartz, Noah, (Mary J) farmer, sec 28, r, 226, Portland R R 11. (J R, Dollie, Cora, P W.)

Shardleman, Henry, farmer, sec 14, 99 1-2 Bryant R R 1.

Shepherd, M F, (Pearly F) farmer, sec 15, r, 80, Bryant R R 1.

Shepherd, W E, (Emma) farmer, sec 36, r, 160, Portland R R 11. (Elza T, Frederick A.)

Shimp, J B, (Emma) farmer, sec 28, r, 40, Portland R R 11. (Maggie, Grace.)

Shutler, Ray, (Essie) pumper, sec 4, r, 70, Bryant R R 3.

Sillick, V O, (Jennette) farmer, sec 34, h. 20. Portland R R 11.

Sillick, H J, laborer, sec 34, r, Portland R R 11.

Silvey, James, (Mary), farmer, sec 17, 40, Bryant R R 1.

Sisk, T B. (Nancy) farmer, sec 20, h, 40, Portland R R 11. (Oscar, Edgar.)

Smith, Caroline, housekeeper, sec 30, 197, Portland R R 11.

Smith, Chas A, (Veva) farmer, sec 19, 80, Bryant R R 4. (Leta.)

Smith, E E, (Calista) farmer, sec 30, 120, Portland R R 11. (Mary, Opal, John.)

Smith, Frank, (Goldie), sec 7, h, 5, Bryant R R 3.

Smith, George W, (Lydia) farmer, sec 19 120, Bryant R R 4. (Cover C, Wauneita.)

Smith, Jasper, (Eliza) farmer, sec 11, r, 80, Bryant R R . (Walter, Virgil.)

Smith, Lillie, housekeeper, sec 22, Bryant R R 1.

Smith, Newton L, (Ella) farmer, sec 21, h, 80, w, 80, Bryant R R 1. (George A.)

Smith, William S, (Blanch) farmer, sec 19, 8, Bryant R R 4.

Spade, George R, (Mary) farmer, sec 21, h, 81, w, 38, Portland R R 11. (Arthur C, Clara, Lizzie, Dat, Paul.)

Spade, John, (Martha) farmer, sec 7, w, 20, Bryant R R 3 . (Frank, Sylvester, Dick, Hoyt, Zella.)

Spencer, F D, (Nellie A), farmer, sec 22, h, 80 1-2, Bryant R R 1. (Ernest G, Fred, Carl, Iris, Harold.)

Steen, Robert, (Tina), farmer, sec 17, r, 40, Bryant R R 3. (George, Harry, Gladys, Gaydeth, Merrill.)

Stevens, Lillie, sec 9, Bryant R R 3.

Stoker, James, (Maggie) farmer, sec 31, r, Portland R R 11. (Maud, Harry, Earl, Floyd, Clarence.)

Stoker, Melvin, (Ada) farmer, sec 31, r, 70, Portland R R 11.

Stoltz, Grant, (Sarah H), farmer ,sec 36, r, 80, Portland R R 11.

Stoltz, P B, (Sarah J) farmer, sec 36, h, 400, Portland R R 11. (Mary.)

Stowell, J L, (Mary), farmer, sec 23, j, 40, Bryant R R 1. (Alphaus E, Ernest E, Bertha M, Otsie C, Chas W, Wm H L, Delmar A, Elmer L.)

Straley, Charles F, (Fredrica), farmer, sec 35, h, 80, Portland R R 6.

Straley, Harry, (Lillie) farmer, sec 30, r, 60, Portland R R 7.

Straley, John E, (Jennie) farmer, sec 31, h, 61, Portland R R 7.

Straley, Nancy, sec 33, 20, Portland R R 6.

Straley, S H, (Caroline) farmer, sec 31, 156, Portland R R 7. (Ray.)
Straley, Walter, farmer, sec 33, 60, Portland R R 6.
Sullivan, T W, farmer, sec 7, hrs, 40, Bryant R R 3. (Thomas, Charles, Walter.)
Sutton, Robert, (Susie) farmer, sec 14, w, 80, Bryant R R 2. (Herschel.)
Switzer, Ed L, (Martha) farmer, sec 1, h, 55, w, 141, Bryant R R 1. (Arthur, Clinton E, Eunice H, John P,)

T

Taylor, M W, (Inez) farmer, sec 35, r, 130, Portland R R 6.
Taylor, S G, (Mary), farmer, sec 36, r, 320, Portland R R 11.
Trueblood, James, (Rebecca) farmer, sec 20, r, 80, Portland R R 11.
Trueblood, J P, (Minnie), blacksmith, sec 35, r, Portland R R 11.
Tullis, Henry, teacher, sec 14, Bryant R R 1.
Tullis, Isaac, (Nancy J) farmer, sec 14, h, 158, Bryant R R 1. (Harvey, Annie, Hattie, Essie, Charley.)
Tullis, Wm, (Cinda), farmer, sec 14, r, 78, Bryant R R 1.

V

Vance, O V L, (Maggie), farmer, sec 10, h, 40, Bryant R R 2. (Clara, Vashiti.)
Viley, Catharine, domestic, sec 12, Bryant R R 2.

W

Wagner, Isiah, (Lucretia) farmer, sec 12, h, 80, Bryant R R 1.
Wagner, John B, (Susan), farmer, sec 13, h, 60, Bryant R R 1.
Wagner, John, farmer, sec 12, 40, Bryant R R 1. (Rosa.)
Wagner Michael W, (Rosa), farmer, sec 12, 61, Bryant R R 2. (Clarence, Estella, Geraldine, Fedalis, Calastina.)
Walker, John, (Elizabeth) farmer, sec 1, Bryant R R 2. (Myrtle M.)
Walker, Mary, housekeeper, sec 30, 1, Portland R R 7. (Harry.)
Walter, Edwin, (Lillian) farmer, sec 12, j, 80, Bryant R R 1. (Elsie E, Chester, Fay.)
Wallace, Clarence A, sec 30, Portland R R 11.
Wallace, Mollie, sec 30, 1-4, Portland R R 11.
Watkins, Warren, (Sarah), farmer, sec 5, r, 250, Bryant R R 2. (Edna, Omen, Oren, Mary.)
Wayman, L A, (Mary), farmer, sec 15, j, 40, Bryant R R 1.
Weisel, Isiah, farmer, sec 32, 80, Portland R R 6. (Ruth, Daniel.)
Wells, William, (Lucy), farmer, sec 28, r, 80, Portland R R 11. (Gladys.)
Wheat, John M, (Elizabeth) farmer, sec 29, h, 120, Portland R R 11. (Chide M.)
Wheeler, Charles, farmer, sec 1, r, 60, Bryant R R 2.
Wheeler, F M, (Sarah A), farmer, sec 22, h, 80, Bryant R R 1. (Everett, Grover, William.)
White, Sarah, housekeeper, sec 11, Bryant R R 1.
Whiteman, C M, (Lillie), farmer, sec 10, r, Bryant R R 2.
Whiteman, E J M, sec 10, Bryant R R 2.
Whiteman, D H, (Flora) farmer, sec 23, 50, Bryant R R 1. (Oren, Ada, Wannetta.)
Whiteman, Ernest M, (Alta), farmer, sec 16, h, 40, Bryant R R 1.
Whiteman, Isaac, (May) farmer, sec 35, r, Portland R R 11.
Whiteman, James N, (Margaret) farmer, sec 15, h, 159, Bryant R R 1.
Whiteman, J W, (Fidelia), farmer, sec 10, h, 64, Bryant R R 2.
Whiteman, Wilson, (Nancy), farmer, sec 10, r, Bryant R R 2. (Leara B, Rachel, Dolera J.)
Williams, Arthur, (Viola) farmer, sec 13, Portland R R 11. (Letha, Laura.)
Williams, Frank, (Catharine) farmer, sec 17, h, 69, Bryant. (Adaline, Emma.)
Williams, Irvin, laborer, sec 35, r, Portland R R 11.

GREEN TOWNSHIP DIRECTORY

D. E. BRADLEY, Solicitor.
J. B. ROPP, Trustee.

A

Addington, Ed, (———) farmer, sec 7, h, 40, Pennville R R 1.
Alberson, May, sec 34, living with C T, Ertel, Redkey R R 3.
Allisan, Chrissie E, farmer ,sec 10, 12, Portland R R 2 . (Clara, Flora.)
Ankrom, Solomon, (Rebecca) farmer, sec 21, j 160, Portland R R 1.
Ankrom, Thomas, (Mary A) farmer, sec 23, j, 177, Portland R R 1 (William, Mike, Agnes, Gertie, Clarence, Edith.)

B

Banta, Eli, (Martha E), farmer, sec 22, j, 26, Portland R R 1. (Iva, Emerson.
Banta, Eliza J, sec 22, Portland R R 1.
Barnett, R C, (Hattie) farmer, sec 16, h, 80, Portland R R 7. (William, Sadie, Inez, Mabel, Walter.)
Bartling, G H, (Ida), farmer, sec 35, h, 94, Portland R R 1. (Herman, Ossie, Inez, Venton, Ray.)
Bear, Wm, (Julia) farmer, sec 32, w, 51, Portland R R 1.
Beard, Lewis, (Martha), farmer, sec 35, h, 56 2-3, Portland R R 1. (Lewis A.)
Beck, Chester, in care of Jesse Ford, Portland R R 1.
Beck, F M, (Humia) farmer, sec 25, r, Portland R R 1. (Norma, Gertie Ray.)
Bell, Edward, (Cora), farmer, sec 20, h, 49, Portland R R 1. (Dora B.)
Binegar, J W, (Joanna) farmer, sec 10, h, 85, Portland R R 2. (Charles, Jack, Alva, Effie.
Bird, Lee, (Ethel) farmer, sec 9, r, Portland R R 7.
Black, Samuel, (Minnie) painter, sec 35, Blaine.
Black, Wm, laborer, sec 10, Portland R R 2.
Black, W R, (Ruth), merchant, Blaine, lots, Redkey R R 3. (Jessie.)
Blazer, Jacob, (Martha), farmer, sec 36, h, 83, Portland R R 5.
Booher, Anna, farmer, sec 27, r, Portland R R 1. (Curtis, Charles.)
Booher, W H, (Alice) farmer, sec 9, r, Portland R R 2. (Arnold D, Donald.)
Boughman, Elizabeth, farmer, sec 2, 80, Portland R R 2.
Boughman, Fred, farmer, sec 2, r, Portland R R 2. (Raymond.)
Bowen, Earl, (Zettie), farmer, sec 1, r, Portland R R 2.
Bowen, Glen C, (Martha), farmer, sec 4, r, Portland R R 7.
Bowen, Ray, in care of W W Shultz, Portland R R 2. CPAL
Bradley, D E, (Ida A) farmer, sec 13, j, 80, Portland R R 2.
Briggs, Addison, (Martha), farmer, sec 6, h, 49, Pennville R R 2.
Brighton, Wm, (Lena) farmer, sec 7, r, Pennville R R 1.
Brooks, Arlet, farmer, sec 29, r. Redkey R R 3.
Brooks, F A, (———) farmer, sec 31, h, 80, Redkey R R 3.
Brooks, Floyd, farmer, sec 29, r, Redkey R R 3.
Brooks, J A, (Ada) farmer, sec 29, h, 133, Redkey R R 3.
Brown, Ellis K, (Anna) farmer, sec 26, h, 53, Portland R R 1.
Brown, Jacob, (Nancy) farmer, sec 32, h, 4, Redkey R R 3.
Burden, Albert, (———) farmer, sec 19, Portland R R 1. (Emma V.)
Burnett, Sarah, in care of George Stullen, Portland R R 7.
Bye, Charles, (Catharine), farmer, sec 10, h, 55, Portland R R 2. (Cleo.)
Bye, Eli, laborer, sec 24, r, Portland R R 1.
Byrum, L D, (Joanna) plasterer, sec 10, h, 8, Portland R R 2. (Celia, Hazel, Virgie.)

Hotel Adair

FRED C. BROWNELL, Mgr.

$2.00 Per Day

The Up-Town Hotel, Opposite Court House.

M. & P. Traction Cars stop at the door.

PORTLAND, INDIANA.

C

Carey, John, (Bank) farmer, sec 9, h, 80, Portland R R 7.

Carey, Thomas, (Martha) farmer, sec 11, j, 48 1-2, Portland R R 7.

Chalfant, Chas, (Sophia) laborer, sec 24, r, Portland R R 1.

Champ, John, farmer, sec 10, Portland R R 2.

Champ, Sarah, sec 9, 40, Portland R R 2.

Claycomb, Henry, (Jane) farmer, sec 30, h, 109, Portland R R 1. (Zana.)

Claycomb, Mary C, farmer, sec 30, hrs, 80, Portland R R 1. (Gertrude, Frank, Earl, Lee.)

Claycomb, S R, (Ida) farmer and stock breeder, sec 30, h, 61, Portland R R 1. (Lena O.)

Collier, J W, (Ellen) farmer, sec 12, j, 40, Portland R R 2. (Judith, Ruth, Edith.)

Conner, W H, (———) farmer, sec 36, r, Portland R R 5.

Coon, George F, (Sallie) farmer, sec 8, h, 80, Pennville R R 1. (Mary, John, George, Emil.)

Coulson Luther, (Ethel), laborer, sec 3, r, Portland R R 7. (Mabel.)

Coulson, Martin, (Lydia), farmer, sec 3, r, Portland R R 2.

Coupe, David, (Clara) farmer, sec 1, r, Portland R R 2. (Crystal.)

Cranor, Alva M, (Cora), farmer, sec 22, h, 56, Portland R R 1. (May, Mamie.)

Cranor, John, (Nora), farmer, sec 21, h, 30, Portland R R 1.

Crawmer, J W, (Flora) laborer, sec 1, r, Portland R R 2. (Charles, Louise, David.)

Crisler, L Allen, farmer, sec 32, 318, Redkey R R 3.

D

Davis, R H, (Sarah A), J P, sec 35, Blaine.

DeMoss, Wesley, (Sarah) laborer, sec 31, Portland R R 1.

Denney, Chas, (———) farmer, sec 11, r, Portland R R 2.

Downhour, J A, (Annie) farmer, sec 28, h, 40, Portland R R 1.

Dugan, Wm H, (Sarah), farmer, sec 29, h, 80, Portland R R 1. (Charles, Fern.)

Dull, Levi L, (Rhoda) farmer, sec 29, h, 80, Portland R R 1. (Ina, Ned.)

Dunmoyer, Jas A, (Sarah), farmer, sec 27, h, 145, Portland R R 1. (Russell, Clyde, Olo, Hazel, Iris.)

Dunmoyer, Wm H, (Rosa) farmer, sec 24, h, 125, Portland R R 1. (Nellie, Elsie, Vernie.)

E

Eavens, John, (Daisy), farmer, sec 8, r, Portland R R 7.

Eglan, Wm, (Daisy) farmer, sec 15, w, 91, Portland R R 7. (Harry, Miriam.)

Elliott, Thomas, (Catharine) farmer, sec 10, r, Portland R R 2. (Bessie, Effie, Freddie.)

Ertel, Albert S, (Addie), elevator, sec 34, h, 13, Blaine.

Ertel, C T, (Cornelia) farmer, sec 34, h, 75, Redkey R R 3.

Ertel, George B, (Bertha) farmer, sec 32, h, 69, Redkey R R 3, (Maud.)

Ertel, W A, (Sittie) farmer, sec 26, j, 59, Portland R R 1.

Evilsizer, B F, (Rachel) butcher and farmer, sec 29, j, 10, Portland R R 1.

Eyman, David H, (Mattie), sec 36, h, 42, Portland R R 5.

F

Faxton, Oscar, (Samantha) farmer, sec 24, w, 124, Portland R R 1.

Ferner, Geo W, (Serena) merchant, sec 10, w, 1, Portland R R 2. (Daniel, P, Oral S, Charles D.)

Finley, Albert, (Emma) farmer, sec 11, j, 40, Portland R R 2.

Finney, Wm, (Rachel) farmer, sec 16, h, 5 1-2, Portland R R 7. (Minnie.)

Fleming, George, (Almira) junk dealer, sec 35, Blaine.

Flesher, A I, (Della) farmer, sec 36, r, Portland R R 5. (Gertie).

Flesher, George, (Bertie) farmer, sec 24, h, 76, Portland R R 7. (Ethel, Inez, Marie, Fay.)

Flesher, Israel, farmer, sec 36, 219, Portland R R 5.

Ford, Jesse, (Stella) farmer, r Portland R R 1.

Franks, Dessie, in care of Wm Matthews, Portand R R 2.

Franks, Lisk, (Rosa) farmer, sec 3, r, Portland R R 2.

Franks, Perry, (Bertha), farmer, sec 6, r, Pennville R R 2. (Mary I, James E.)

Franks, Rachel, sec 3, hrs, 70, Portland R R 2.

Frazier Robert, (Caddie) farmer, sec 10, r, Portland R R 2.
Freeman, Alfred, (Ella) farmer, sec 27, h, 40, Redkey R R 3. (Fred, Frank, Flora, Belle.)
Freshwater, John, (Rosa J) farmer, sec 1, h, 55, Portland R R 2. (Bertha, Agatha.)
Friedline, S D, (Martha) farmer, sec 36, h, 12 1-2, Portland R R 5. (Josie.)
Fry, Melvin, (Emma), farmer, sec 29, h, 10, Portland R R 1. (William.)

G

Gard, Wm R, (Alice) farmer, sec 21, r, Portland R R 1.
Garringer, James, (Mary J) farmer sec 8, r, Portland R R 7.
Gaskill, Hattie, farmer, sec 5, 80, Pennville R R 1. (Elmer, Guy, Charles.)
Geesaman, Noah E, (Anna) farmer, sec 9, h, 3, Portland R R 7. (Clarence O, Freddie.)
Geesman, William, farmer, sec 9, 47, Portland R R 7.
Geiger, David, (Goldie) farmer, sec 26, h, 64, Portland R R 1.
Geiger, Jacob, (Phoebe) farmer, sec 18, h, 80, Dunkirk R R 1.
Geiger, Joseph, (Minerva), farmer, sec 26, h, 94, Portland R R 1. (Maud, Jacob.)
Gilbert, Jacob, (Martha), farmer, sec 10, r, Portland R R 2.
Gilpin, Clark, (Dora) farmer, sec 23, h, 30, Portland R R 1. (Inez O, Hazel, Myrtle.)
Godfrey C B, farmer, sec 34, 75, Blaine.
Godfrey, W L, (Anna) farmer and teacher, sec 34, h, 36, Redkey R R 3. (Guy, Hilda.)
Godlove, A L, farmer, sec 32, 76, Redkey R R 3. (Raymond, Fred, Robert.)
Green, John, (Cora), farmer, sec 11, h, 20, Portland R R 2. (Ernest, Kenneth L, Harold.)
Green, Newton, (Emma) farmer, sec 11, h, 40, Portland R R 2. (John, Reed, Vina.)
Green, Clay, teacher, sec 11, Portland R R 2.
Grissom, John W, (———) farmer, sec 11, h, 25 Portland R R 2.

H

Haines, Benj F, (Ida) farmer, sec 5, h, 40, Pennville R R 2. (Earl, Russell, Chester, Noah,)
Hapner, Milton, (——) farmer, sec 6, h, 86, Pennville R R 1. (Jessie).
Harman, W F, (Ursula), merchant, sec 29, h, 6, Portland R R 1. (Marven.)
Harness, Joseph (Caroline) farmer, r, Portland R R 1. (Ethel, Emery.)
Harris, Stephen, (Dill) farmer, sec 16, r, Portland R R 7.
Harshman, Chas, (Calasta) laborer, sec 35, w, lots Blaine. (Gladys, Chester.)
Harshman, Samuel, (Susie) laborer, sec 35, w, lot Blaine. (Alice, Clarence, Clara.)
Hartup, Ben, farmer, sec 20, 20, Portland R R 1.
Hartup, Grant, farmer, sec 20, 40, Portland R R 1. (India, Charles.)
Hartup, Joseph, (Senia), farmer, sec 20, h, 83, Portland R R 1.
Hartup, Wm, (Ella) farmer, sec 13, h, 60, Portland R R 7. (Gracie.)
Henizer, Adam, (Bertha) laborer, sec 35, r, Blaine.
Hiatt, J E, (Ada) farmer, sec 17, h, 242, Portland R R 7. (Chester, Clarence, Roy, Howard.)
Hiatt, Walter, (Blanch) farmer and teacher, sec 18, r, Dunkirk R R 1.
Hiatt, W P, (Lizzie) farmer, sec 18, h, 80, Dunkirk R R 1.
Hiatt, Edgar, teacher, Dunkirk R R 1.
Hildreth, C S, (Stella) farmer, sec 33, h, 91, Portland R R 1. (Ellery, Ethel, Floyd.)
Hildreth, J H, (Elizabeth) farmer, sec 30, h, 63, Portland R R 1. (Hiram.)
Hinsey, Samuel, (Lydia) farmer, sec 30, h, 85, Portland R R 1.
Hiser, Henry, (Nancy) farmer, sec 29, h, 40, Portland R R 1.
Hoskins, Daily, (Mattie) farmer, r, Portland R R 2. (Maggie, Josie, Minnie, Charles.)
Houck, Roe, (Ida), farmer, sec 4, h, 35, Portland R R 7.
Houtz, Peter, (Mary), farmer, sec 13, h, 40, Portland R R 7. (Lizzie.)
Hudson, George, (Lissie), farmer, sec 19, h, 80, Dunkirk R R 1. (Minnie, Kenneth, Clarence, Gladys.)
Hudson, Iven, (Sarah), farmer, sec 18, h, 49, Dunkirk R R 1. (Loma.)
Hudson, Joseph, (Rena) farmer, sec 8, j, 20, Pennvile R R 1. (Ola, Troy, May.)
Hudson, Lewis, (Alta) farmer, sec 16, h, 40, Portland R R 7. (Alta.)
Hudson, Minerva, Blaine.
Hudson, Mrs O A, sec 35, 80, Blaine.
Hudson, Sarah, farmer, sec 16, hrs, 40, Portland R R 7. (Reuben, Clarence, Arthur.)

Hudson, S E, (Jessie) farmer, sec 35, h, 165, Blaine. (Helen.)
Hummer, A D, (Celia) farmer, sec 22, h, 78, Portland R R 1. (Opal.)
Hummer, Amos, farmer, sec 3, h, 40, Portland R R 2.
Hummer, Frank, (Addie) farmer, sec 26, r, Portland R R 1.
Hummer, Fred, (Mary) farmer, sec 22, h, 94, Portland R R 1. (Eva).
Huey, Parven, (Etta), farmer, sec 36, r, Portland R R 5.
Huskins, James, (Sophia), laborer, sec, 20, r, Portland R R 7.
Hyda, Urban, (Helen) farmer, sec 14, r, Portland R R 2.

I

Imel, Joseph, (Emily) J P, sec 2, 5, Portland R R 2. (Robert H, Wm R.)
Inman, Thomas W, (Lydia) minister, sec 4, h,10, Portland R R 7. (Earl, Ethel, Mabel, Eva, Ruth E.)
Irey, Edwin A, (Etta) farmer, sec 5, n, 80, Pennville R R 1. (Hazel, Thressa.)

J

Jenney, John, (Emma) farmer, sec 2, h, 50, Portland R R 2. (Emma, John, Walter, Carl.)
Johnson, David, (———) barber, sec 32, Portland R R 1. (Charline.)
Johnson, J G, (Lillie), farmer, sec 11, h, 60, Portland R R 2. (Wilber L.)
Johnson, Ott, (Bertha), farmer, sec 4, r Portland R R 7.
Judy, William, (———) laborer, sec 11, r, Portland R R 2.
Juillerat, E A, (Martha), farmer, sec 15, h, 120, Portland R R 7. (Raymond, Vergie.)

K

Kay, James, (Laura) farmer, sec 7, h, 79, Pennville R R 1. (Grace, Warren.)
King, Ralph, (Mary) farmer, sec 3, r, Portland R R 2.
King, Royal, (Esther) farmer, sec 3. w, 40, Portland R R 2.
Kinley, Frank, (Rena), farmer sec 18, w, 36, Dunkirk R R 1.
Knoll, Daniel, (Daisy) farmer, sec 34, r, Redkey R R 3.
Kivis, John, (Emma), farmer, sec 15, h, 160, Portland R R 7. (Glen.)

L

LaFollette, A E, (Ruth) farmer, sec 20, j, 37, Portland R R 1. (Conie.)
LaFollette, W R, (Susie) farmer, sec 29, h, 74, Portland R R 1. (Elmer H.)
Lake, George, (Jane) farmer, sec 32, r, Redkey R R 3.
Lanning, Albert, (Bertha) farmer, sec 2, r, Portland R R 2.
Lanning, Frank, laborer, sec 32, 1, Portland R R 1. (Russell.)
Lanning, Homer, (Ethel) laborer, sec 29, r, Portland R R 1.
Lanning, Robert, farmer, sec 2, h 160, Portland R R 2. (Harry.)
Leadbetter, Thomas, (———) farmer, sec 17, r, Portland R R 7.
Lee, Cliff, (Nora) farmer, sec 1, r, Portland R R 2.
Lee, James M, (Adeline) farmer, sec 1, w, 30, Portland R R 2. (Orville, Dora.)
Lee, William, (Angeline) farmer, sec 25, j, 76, Portland R R 1.
Lingo, Elijah, (Zura) farmer, sec 12, r, Portland R R 2. (John, Clarence.)
Lingo, Wm, (Hulda), farmer, sec 23, h, 15, Portland R R 1. (Verne, Myrtle.)
Longerbone, Grant, (Cora) farmer, sec 21, j, 40, w, 73, Portland R R 1. (Everett, Raymond, Orlo.)
Lorton, Clyde, student, sec 16, Portland R R 7.
Lorton, Helen, student, sec 16, Portland R R 7.
Louck, James A, (Margaret) sec 32, w, 4 1-2, Redkey R R 3.
Louk, Ortha, Flora, Orda, care of J A Louk, Redkey R R 3.
Louck, J L, (Elmeretta) twp assessor, sec 32, j, 2 1-2, Redkey R R 3. (Arlo, Hazel, Maggie.)
Louck, W E, (Lorie) sawmill, sec 32, h, 17, Redkey R R 3. (Emil I, Roy, Dorcie L.)
Lovell, Pearl, sec 3, in care of Royal King, Portland R R 2.
Lovell, Ralph, sec 3, in care of Royal King, Portland R R 2.
Long, John A, (Matilda) farmer, sec 24, r, Portland R R 1. (Clarence.)
Lucas, D S, farmer, sec 12, r, Portland R R 2. (Cressie.)
Lutes, Charles, (Ella) farmer, sec 32, h, 7, Portland R R 1.

The Cross Company

MAKERS OF

"Things that Advertise"

PENNVILLE, IND.

JOBBERS, MANUFACTURERS AND IMPORTERS OF

Calendars
Fans
Thermometers

Advertising
Novelties in
Leather, Wood
Tin, Paper, Etc.

Aluminum Goods a Specialty

Lutes, Osborn, (Mary), farmer, sec 33, h, 146, Portland R R 1. Mamie, Lottie.)
Lutes, Albert, teacher, sec 33, Portland R R 1.

Mc

McGriff, J B, (Belle) farmer, sec 14, h, 40, Portland R R 7. (Ida, Della, Hattie, Harlie, Josie.)
McKinley, Ross, (Maud) farmer, sec 2, h, 40, Portland R R 2.
McLaughlin, E B, (W S) farmer, sec 18, j, 156, Dunkirk R R 1.

M

Mark, Jacob, (Jane) farmer, sec 22, r, Portland R R 1. (Pearl.)
Martin, Chas, (Martha) farmer, sec 4, h, 38, Portland R R 7. (Thomas, John, Stephen, Rosa.)
Martin, Frank, (Blanch), tile mfgr, sec 32, Portland R R 1.
Martin, John, (Ora) farmer, sec 28, w, 13, Portland R R 1. (Oliver, Gertrude.)
Martin, O P, (Emma) tile mfgr, sec 29, h, 8, Portland R R 1. (Ella).
Mason, Fred, (Minnie), farmer, sec 14, r, Portland R R 1.
Matthews, Wm T, (Hester) farmer, sec 12, h, 35, Portland R R 2.
Maxson, B C, (Mary), farmer, sec 14, h, 20, Portland R R 1. (Ada, Nora).
Maxson, Wm, farmer, sec 14, 20, Portland R R 1.
May, George C, (Georgetta) farmer, sec 28, h, 80, Portland R R 1. (Golda, Everet.)
Metz, T J, (Sarah), laborer, sec 23, r, Portland R R 1. (Verne E, Hazel, Della, Glice, Waheta.)
Metzger, Chas, (Maggie) farmer, sec 1, r, Portland R R 2.
Metzger, Henry, (Ida), farmer, sec 2, h, 80, Portland R R 2.
Michaels, Frank, (Ella) farmer, sec 28, j, 67, Portland R R 1.
Miller, A H, (Elizabeth) farmer, sec 20, h, 56, Portland R R 1. (Lennie, Monie, Wilmie.)
Miller, D J, (Jane) farmer, sec 33, h, 80, Portland R R 1.
Miller, George, (Josie) farmer, sec 11, r, Portland R R 2.
Miller, Oscar, (Drusilla) farmer, sec 11, j, 40, Portland R R 2. (Anderson, Elsie, Minnie, David, Nellie.)
Miller, Vernie, in care of Levi Welch, Portland R R 2.
Miller, Wm, farmer, sec 7, 20, Dunkirk R R 1.
Mills, A K, (Caroline), laborer, sec 32, w, 14, Redkey R R 3. (Clyde.)
Mills, Grant, (Myrtle) farmer, sec 32 h 12, Redkey R R 3.
Moody, M G, (———) farmer, sec 30, h, 40, Portland R R 1. (Hugh.)
Moody, Sarah, sec 30, 112 1-2, Portland R R 1.
Mundhenk, Elmer, (Ella) farmer, sec 25, r, Portland R R 1. (Charles.)
Murphy, Samuel, carpenter, sec 32, Redkey R R 3.
Myers, Finley, (Anna) merchant, sec 15, j, 4, Portland R R 7. (Vina.)
Myers, Harvey, (Alico) farmer, sec 8, h, 80, Pennville R R 1.
Myers, Clement, farmer, sec 8, Pennville R R 1.
Myron, S B, (Belle) farmer, sec 3, h, 40, Portland R R 2. (Louis, Orval.)

N

Near, Melvin E, (Libbie) farmer, sec 3, h, 40, Portland R R 2. (Harold.)
Nelson, Thomas, (Minnie) laborer, sec 4, r, Portland R R 7. (Howard, Pearl.)
Nihart, Wm E, (Rose E), farmer, sec 7, j, 80, Pennville R R 1.
Norris, John, (Eva), farmer, sec 19, r, Dunkirk R R 1.

O

Offill, Jasper, (Elizabeth E) farmer, sec 32, w, 40, Redkey R R 3. (Lula, Hattie, May, Mary O.)
Osborn, Mrs Cal, farmer, sec 23, hrs, 121, Portland R R 1.
Parker M L, (Icy) farmer, sec 32, r, Redkey R R 3. (Lula.)
Pensinger, Bert, in care of Isaac Valentine, Portland R R 2.
Pensinger, Clyde, (Bert) farmer, sec 4, r Portland R R 7. (Leslie, Torpha.)
Pensinger, Daniel, farmer. sec 4, 265, Portland R R 7.
Pensinger, Florence, farmer, sec 4, 39 1-2, Portland R R 2. (Herbert.)
Pensinger, Leslie, (Ethel), farmer, sec 4, r, Portland R R 7.
Pettijohn, J W, (Inez) farmer, sec 14, h, 40, Portland R R 7. (Ray, Maud, Mearl, Earl, Olney.)
Poland, Pearl, in care of W R Gard, Portland R R 1.
Poling, Burna, (Zelpha) farmer, sec 25, r, Portland R R 5. (Ezra, Nettie.)

Premer, Henry A, (Lydia) farmer, sec 36, h, 14, Portland R R 5.

Premer, Hi, rural route carrier, sec 35, Blaine.

Premer, S F,(Florence) farmer, sec 27, r, Portland R R 1. (Howard, Perry, Inez.)

Premer, Wm, Jr, (Vera), teacher, sec 35, Blaine.

Premer, Wm, Sr, (Albina) saw mill, Blaine, sec 35, w, 8, Blaine.

Priest, Newton, (Orrie) farmer, sec 1, h, 78, Portland R R 2. (Edith, Louella, Charles, Harold, Howard, Chester.)

R

Ray, Samuel, (Saillie) farmer, sec 17, h, 62, Portland R R 7. (Orlo.)

Reedy, Frank, (May) farmer, sec 28, h, 160, Portland R R 1. (Oliver, Jesse, Bertha, Walter.)

Reedy, Wm, (Tobitha) farmer, Portland, R R 1. (Gladys.)

Renbarger, Abe, (Hattie)farmer, sec 26, h, 91, Portland R R 1.

Rhamey, Wm H, (Emma) laborer, sec 35, Blaine.

Rice, Martha, farmer, sec 13, 40, Portland R R 7.

Rice, Orville, (Mae), laborer, sec 13, r, Portland R R 7.

Ritenour, Mrs D M, farmer, sec 35, hrs. 80, Portland R R 5. (Edward. Nancy. Marion.)

Robinson, H W, (Cora) farmer, sec 8. h, 120, Portland R R 7. (Arlet.)

Ropp, J B, (Minnie) farmer and trustee, sec 14, h, 120, Portland R R 7. (Walter, Freddie.)

Ross, Florence and Jessie, in care of Jos Harness, Portland R R 1.

Rowland, J F, (Demie) farmer, sec 5, w, 158, Pennville R R 1 . (George R.)

Rowland, Willet, (Anna) farmer, sec 27, r, Portland R R 1. (Ray, Chester, Clo, Millard, Mildred.)

Rowls, Charles, farmer, sec 9, 80, Portland R R 7. (George, Charles, Albert.)

Rowls, Frenk, (Della) farmer, sec 24, r, Portland R R 1.

Rowls, Fred, (Elvira), farmer and teacher, sec 14, h, 79, Portland R R 7.

Rowls, Ollie, (Pearl) farmer, sec 22, r, Portland R R 1. TAWEW

Rowls, Theodore, (Mellie) farmer, sec 12, h, 40, Portland R R 2.

S

Sanders, Cliff, (Lula) laborer, sec 11, r, Portland R R 2.

Sanders, Oscar, (Debora M) farmer, sec 12, j, 40, Portland R R 2. (Roy.)

Schlosser, John, farmer, sec 6, hrs, 40, Pennville R R 1. (Bertha, Nora.)

Schmidt, Richard, (Clara) farmer, sec 24, h, 10, Portland R R 1.

Schmuck, W H, (Julia) farmer, sec 25, h, 80, Portland R R 5.

Schwartz, George S, (Sallie) farmer, sec 35, h, 64, Portland R R 1.

Short, Grant, (Alice) farmer, sec 2, r, Portland R R 2. (Dorsey.)

Shultz, W W, (Samantha) farmer, sec 15, w, 80, Portland R R 2. (John.)

Silvers, Flemon, (Laura) farmer, sec 16, w, 20, Portland R R 7. (Charles.)

Silvers, James, (Mollie) farmer, sec 16, w, 74 1-2, Portland R R 7.

Silvers, W H, (Emma) farmer, sec 9, w, 40, Portland R R 7. (Elmer, Echo, Ethel, Blanch.)

Sipe, P G, (Minnie) farmer, sec 20, j, 26, Portland R R 1. (Otho.)

Slick, Samuel, (Lillie), farmer, sec 10, h, 120, Portland R R 2. (Claude, Rohn.)

Smith, J W, (Tillie) farmer, sec 8, r, Portland R R 7. (Anna, Arthur, Cora.)

Smith, Russell, (Bessie), laborer, sec 16, r, Portland R R 7.

Smithson, Wm H, (Malissa) farmer, sec 21, h, 102, Portland R R 1. (Ross, Albert, Ulla, Edith Hulbert.)

Spahr, Chester, (Maud) farmer, sec 34, r, Redkey R R 3.

Spahr, C S, (Alice) farmer, sec 18, h, 224, Dunkirk R R 1. (Russell.)

Spahr, Harley, (Cleo), farmer, r, Portland R R 7.

Spahr, J F, (Nerva) farmer, sec 17, h, 239, Dunkirk R R 1. (Oscar, Elsie.)

Sahr, John, (Nancy) farmer, sec 35. w. 40, Portland R R 5

Spahr, L M, (Mary), farmer, sec 31 h, 112, Portland R R 1. (Chester, Iva, Hazel.)

Spahr, M H, (Belle) farmer, sec 34, h, 360, Portland R R 1. (Oliver, Emery.)

Spahr, Orville, (Oma) farmer, sec 18, r, Dunkirk R R 1.

Starr, Elmer, (Mary) farmer, sec 23, r, Portland R R 1.

Starr, J M, (Cassie), farmer, sec 27, h, 150, Portland R R 5. (Forrest, Iris, Edith, Herbert.)

Starr, Wm J, (Grace) farmer, sec 35, h, 20, Portland R R 1.
Stephen, Roe, (Lettie) laborer, r, Redkey R R 3. (Ward, Bert, Nellie.)
Stephens, Monroe, (Nettie) laborer, Redkey R R3. (Jacob, Bert, Ward, Nellie.)
Stone, Charles, (Mamie) farmer, sec 14, r, Portland R R 7.
Strausburg, Jesse, (Mollie), farmer, sec 12, h, 40, Portland R R 2. (Hazel, Frankie, Donald.)
Strock, William, (Mary), farmer, sec 1, h, 132, Portland R R 2.
Strohl, Peter, (Martha E) farmer, sec 19, w, 40, Dunkirk R R 1.
Strohl, W P, (May) farmer, sec 29, r, 80, Portland R R 1.
Stullen, George, (Zilla) farmer, sec 13, h, 100, Portland R R 7.
Stults, Leon, (Clara) farmer, sec 2, r, Portland R R 2. (Glen, Kenneth.)
Stultz, AF, (Rose), farmer, sec 7, h, 45, Pennville R R 1. (Charles, Esther.)
Stultz, George F, (Flora), farmer, sec 8, h, 80, Pennville R R 1. (Lloyd, Fred, Dewey, John.)
Swank, J L, (Mildee) laborer, sec 32, Redkey R R 3. (Clifford, Floyd, Zana, George.)

T

Taylor, Henry L, (Francina) farmer, sec 4, h, 80, Portland R R 7.
Taylor, Leslie, (Ethel), laborer, sec 27, r, Portland R R 1.
Taylor, Wm, (Elizabeth) farmer, sec 21, w, 100, Portland R R 1.
Thomas, A A, (Lillie), teacher, sec 11, h, 20, Portland R R 2. (Vergie.)
Thomas, E E , (Effie) teacher, sec 2, h, 50, Portland R R 2. (Mabel, Virginia, Nellie, Opal.)
Thomas, Francis, (Minnie), farmer sec 9, r, Portland R R 7. (Clement.)
Thomas, Grant, (Ellen) farmer, sec 13, h, 40, Portland R R 2.
Thomas, Harvey, farmer, sec 4, 104, Portland R R 7. (Will.)
Thomas, John, (Mary A) farmer, sec 5, Portland R R 7. (Leah.)
Thomas, John N, (Anna E) farmer, sec 22, j, 160, Portland R R 1. (Hagar.)
Thomas, Samuel, (Cora), farmer, sec 11, h, 20, Portland R R 2.
Thornburg, Arthur, (Minnie), farmer, r, Portland R R 1.
Thornburg, W A, (Belle) farmer, sec 8, h, 80, Pennville R R 1. (Opal, Clive, Joseph, Dorothy.)
Tieben, George, farmer, sec 6, 62, Pennville R R 2.
Tieben, John, (Mariah) farmer, sec 6, h, 62, Pennville R R 2.
Tomlinson, Wm, (Lucy) cane and cider mill, sec 10, h, 8, Portland R R 2.
Totten, D R, (Minnie), farmer, sec 16, r, Portland R R 7. (Edith.)
Totten, Samuel, (Mary) farmer, sec 21, h, 80, Portland R R 7.
Turner, Isaac, sec 33, Blaine.
Turner, John, (Annie) farmer, sec 35, h, 19, Portland R R 1.
Turner, Lot, sec 33, Blaine.
Turner, S E, (Elizabeth) farmer, sec 34, h, 25, Blaine. (Iris.)

V

Valentine, Isaac, (Ella) farmer, sec 11, w, 40, Portland R R 2. (Melvin, Ruth.)
Valentine, Samuel, (Susie) farmer, sec 8, h, 80, Pennville R R 1.
Valentine, Wm, (Icy), farmer, sec 8, r, Pennville R R 1. (Cornelius.)
Vetters, Wm, (Ella) farmer, sec 13, r, Portland R R 7.
Via, E A, (Minnie), farmer, sec 5, h, 40, Pennville R R 2. (Raymond.)
Via, J N, (Florence) farmer, sec 5, w, 40, Portland R R 7. (Pearl, Mabel.)
Via, L M, (Emma) farmer, sec 3, h, 80, Portland R R 2. (Verne, Walter.)
Via, S A, (Anna) farmer, sec 5, h, 40, Penville R R 2. (Jesse.)
Via, W S, (Zettie) farmer, sec 12, h, 40, Portland R R 2. (Bessie, Lawrence.)

W

Walker, Jacob, (Jane) farmer, sec 3, h, 40, Portland R R 2.
Walters, Floyd, (Anna) farmer, sec 15, h, 40, Portland R R 2.
Walters, Noah, (Nancy) farmer, sec 16, h, 124, Portland R R 7. (Eva, Clara.)
Weaver, J C, (Eva) farmer, sec 32, r, Redkey R R 3. (Clay, Fay, Milah.)
Welch, Charles, farmer, sec 12, 40, Portland R R 2.
Welch, George, (Lulu) farmer, sec 12, h, 40, Portland R R 2.
Welch, Levi, (Tillie) sec 12, Portland R R 2.
Whaley, J L, (Elizabeth) farmer, sec 32, h, 58, Redkey R R 3. (Maud, Ruth, Ruby.)
Whicker, B N, (Cora), farmer, sec 1, h, 25, Portland R R 2.

CITIZENS

BANK OF PORTLAND

PORTLAND, INDIANA.

STRONGEST BANK IN JAY COUNTY.

Capital Stock $100,000.00
Surplus : : 14,000.00

Resources One-Half Million Dollars

Under State supervision and subject to frequent and rigid examinations by the State Bank Department.

This Bank is rated higher for taxation than any other Bank in Jay County.

WE SOLICIT YOUR BUSINESS.

Whicker, B R, (Frema) farmer, sec 1, h, 161, Portland R R 2.
Whiteman, Grace, in care of Jacob Mark, Portland R R 1.
Wible, Alatha, farmer, sec 14, hrs, 38, Portland R R 7. (Robert, Charles, Benjamin, Lester, Nellie.)
Wible, Samuel, (Irene) farmer, sec 18, r, Dunkirk R R 1.
Wickersham, Frances, teacher, Portland R R 1.
Wickersham, Mary, teacher, Portland R R 1.
Wilson, Wm, (Bertha) farmer, sec 13, h, 40, w, 80, Portland R R 2. (Forrest, Hazel.)
Wood, M M, (Hulda), farmer, sec 15, h, 192, Portland R R 7. (Opal, Orpha.)
Working, Jasper, in care of Finley Myers, Portland R R 7.
Wright, F J, (Clara) farmer, sec 5, h, 80, Pennville R R 2. (Daisy, Morton.)
Wright, James M, (Emma) farmer, sec 4, h, 81 1-2, Portland R R 7. (Edna, Walter.)
Wright, T J, (Malissa) farmer, sec 5, h, 79, Pennville R R 2. (Mary.)
Wyrick, Frank, (Delta) farmer, sec 31, r, Redkey R R 3.
Wyrick, Jesse, (Alta) farmer, sec 34, r, Portland R R 1.

Y

York, Bessie, in care of John Turner, Portland R R 1.

Z

Zearbaugh, John C, (Anna) farmer, sec 24, h, 36, Portland R R 7. (Elmer, Zed, Lena, Martin, Verbie, Inez.)
Zigler, Adam, (Julia) farmer, sec 19, h, 130, Portland R R 1. (Lon, Alba, Bertha, Orric.)
Zigler, Charles, (Gerdista) farmer, sec 19, r, Dunkirk R R 1.
Zigler, Wm, (Elizabeth) farmer, sec 19, h, 60, Portland R R 1. (Russell R.)

No. 6 Main St. Bell and Citizen Phones.

W. L. SKINNER

DUNKIRK, INDIANA.

Highest Market Price Paid for Grain.

GRAIN

ELEVATORS AT DUNKIRK, REDKEY and POWERS.

Coal of all Kinds

DEPARTMENTS:

Shelf and Heavy Hardware, Stoves and Tinware, Bicycles, Sundries and Repairing, Lime, Cement and Hair, Slating, Tinning and Plumbing.

HAND-MADE HARNESS A SPECIALTY. BUGGIES AND WAGONS.

JACKSON TOWNSHIP DIRECTORY

A

Adams, Martin, farmer, sec 4, r, 140, Bryant R R 3. (PhillipC, Roy.)

Alberson, James, laborer, sec 13, 4, Bryant R R 4.

Alberson, Joseph, (Emma) merchant, sec 16, h, 160, Bryant R R 4. (Arta, teacher; Earl, Merle, Oral.)

Allisson, Delbert, minor, (care John Twigg), Bryant R R 3.

Allisson, Hulda, minor, (care John Twigg), Bryant R R 3.

Allisson, Rusell, minor, (care John Twigg), Bryant R R 3.

Allisson, Truman, minor, (care John Twigg), Bryant R R 3.

Anderson, B, (Lillie) farmer, sec 15, r, 240, Bryant R R 4. (William, Opal.)

Anderson, Newton, (Eva) farmer, sec 16, j, 20, Bryant R R4. (Cecil.)

Anderson, Samuel, (Cora) farmer, sec 21, h, 80, Bryant, R R4. (Loyd, Lorel.)

Auker, Charles, (Delma) farmer, sec 15, r, 110, Bryant R R 4.

Auker, George, (Sarah), farmer, sec 15, h, 35, j, 40, Bryant R R 4.

Avery, James, (Janie) farmer, sec 8, w, 80, Bryant R R 4 (Alice, Elmer, Hozzie, Lula, Taylor.)

B

Bailey, Ira, (Barbara) farmer, sec 22, r, 120, Bryant R R 4. (Edward, Ella, Grace, Jessie, Walter.)

Bair, Ernest, (Ethel) pumper, sec 2, Bryant R R 3.

Bair, Henry, (Julia), farmer, sec 3, h, 40, Bryant R R 3. (Burl, Charles, Delmer, Lula, Mollie).

Baker, Charles, (Elnora) pumper, sec 4, Bryant R R 3.

Baker, Howard, (Sarah), farmer, sec 2, r, 160, Bryant R R 3. (Della, Dorothy, Joseph, Abraham, Grace.)

Baker, Jonathan, Flora) sec 3, r 40, Bryant R R 3. (Earnest, Virgil.)

Baker, Reuben, (Ida) laborer, sec 16, Bryant, R R 4.

Barber, M E, (Sarah) farmer, sec 27, h, 20, Bryant R R 4. (L C, Nettie, Wallace, driller.)

Barger, Claud, (Buirly) farmer, sec 36, r 80, Portland R R 2.

Barnhart, H, (May), farmer, sec 33, r, 160, Portland R R 7.

Barnhart, Thomas, (Frances) farmer, sec 32, h, 80, Portland R R 7. (Edson, (Nellie.)

Beard, Wm. (Alice), farmer, sec 3, j, 20, Bryant R R 3. (Marie, Georgia.)

Bechdolt, Henry, (Mary E), farmer, sec 25, w, 40, Bryant R R 4. (Lillie.)

Bechtell, J, (Rosa) farmer, sec 11, r, 80, Bryant R R 3. (Dollie.)

Bennett, Alven, (Almaretta) farmer, sec 36, h, 40, Portland R R 7.

Bennett, Armie, (Cora) farmer, sec 25, h, 3 1-2, Portland R R 7. (Alma, Arthur, Phidelma.)

Blair, Luther, sec 20, Bryant R R 4.

Boler, Thos, (Maggie), farmer, sec 12, r 80, Bryant R R 3. (Clyde, Mary, Hazel.)

Bone, Arthur D, (Blanche) farmer, sec 25, r, 45, Portland R R 7. (Levi, Bert.)

Bone, Wils, (Frances) farmer, sec 29, w, 40, Pennville R R 2.

Bookout, Clinton, (Gertrude) farmer, sec 18, h, 10 1-2, Balbec R R 1. (Gerald.)

Boren, Elizabeth, (widow), sec 18, r, 55, Balbec R R 1. (Charley, Howard, Mary.)

Brewington, Wm, (Alwilda) farmer, sec 34, h, 80, Portland R R 7. (Cloyce, Fay, Kenneth, Topin.)

Bricker, George, farmer, sec 20, Pennville R R 2. (Nellie, Wessie.)

Bricker, Joseph, (Susan) farmer, sec 20, j, 40, h, 20, Pennville R R 2. (Edgar, Elmer, Henry.)

Bricker, T C, (Lillie), farmer, sec 19, 96, Pennville R R 2.

Brown, Jane, sec 11, 80, Bryant R R 3.

Brown, Joseph, (Mahala), laborer, sec 13, w, 1-4, Bryant R R 4.

Brown, William, (Hulda) farmer, sec 36, h, 40, Portland R R 7.

Brubaker, Elmer, (Ettie), farmer, sec 28, h 80, Bryant R R 4. (Chester, Elsie, Fay, Forrest, Larry, Ruth.)

Brunson, Albert, (Minerva) farmer, sec 17, h, 216, Pennville, R R 2.

The Merchants Hotel, Redkey, Indiana THOS. BIRUM, Proprietor FRED. SCHELL, Clerk
Free 'Bus—Free Sample Room All Outside Rooms The M. & P. T. Cars Stop at the Door

Brunson, Burt, (Myrtle) farmer, sec 8, r, 80, Bryant R R 4. (Merle, Milo, Wayne.)
Brunson, Chas, (Pearl), farmer, sec 10, r 40, Bryant R R 3. (Ray.)
Brunson, Elizabeth, (widow), sec 5, Bryant R R 3. (Fredie, May, Walter.)
Brunson, E E, (Pearl), farmer, sec 19, 1-2, Pennville R R 2.
Brunson, Harry, (Almira), sec 35, h, 80, Portland R R 7.
Brunson, M J, (widow), sec 19, 80, Pennville R R 2. (Harley.)
Brunson, (Samuel, (Rebecca) farmer, sec 17, h, 129 1-2, Pennville R R 2. (Dessie, Daisy, Ethel, Ray.)
Bryan, Joseph, (Milla), farmer, sec 7, r, 80, Balbec R R1.
Bryan, Ottis, (Emma) pumper, sec 5, Bryant R R 3.
Buckley, John, (Nellie) farmer, sec 22, r, 120, Bryant R R 4. (Frank, Ellie, Edward, Agnes, Gertrude, Leasie, Leo, Neil, Nellie, Mary, William.)
Bupp, Henry, (Ora), sec 13, r, 128, Bryant R R 4.

C

Callahan, Cinda, (widow) sec 12, 60, Bryant R R 3.
Cassell, D W, (Hattie) farmer, sec 25, r, 36, Portland, R R 7. (James, Trusie, Wright, Charles.)
Chamness, Clark, (Hulda J), farmer, sec 16, w, 20, Bryant, R R 4.
Chamness, Ebenezer, sec 15, Bryant R R 4
Chatham, Evan, (Estella), pumper, sec 2, Bryant R R 3.
Chittum, Joe, (Mahala) farmer, sec 34, w, 20, Bryant R R 4.
Christman, Al, (Ella), pumper, sec 8, Bryant R R 3.
Coggeshall, Lyndia, farmer, sec 29, 20, Pennville R R 2. (Lindley, Emma, William.)
Coggeshall, William, (Lidishia) blacksmith, sec 16, 1-4, Bryant R R 4. Edna, Hazel.)
Collett, Alfred, laborer, sec 17, Pennville R R 2.
Cookerly, George, (Catharine) retired, sec 3, w, 140, Bryant R R 3.
Cookerly, Miles, (May) farmer, sec 3, r, 100, Bryant R R 3.
Cory, M, (Louisa), farmer, sec 24, w, 80, Bryant R R 4. (Jessie.)
Courts, W J, (Anna), farmer, sec 23, h, 30, Bryant R R 4. (Dale, George.) Vala.)
Cox, Charles, (Bertha), laborer, sec 4, Bryant R R 3.
Cox, William, (Mauda), farmer, sec 33, h, 80, Portland R R 7. (Herschel, Lottie, Maude.)
Crampton, W C, (Minnie) farmer, sec 28, h, 160, Bryant R R 4. (Forrest, Fred, Gladys, Guy.)
Crawford, A, (Mary), farmer, sec 20, r, 40, Bryant, R R 4.
Crowell, Frank, (Gusse), pumper, sec 13, h, 1, Bryant R R 4. (Grace, Jennie, Walter.)
Crumrine, John, (Nancy), teamster, sec 3, Bryant R R 3. (Frank, Ona, Opal.)

D

Dailey, Albert, farmer, sec 3, 118, Bryant R R 3.
Dailey, Elwood, care J N Tucker, Bryant R R 4.
Davidson, Andrew, (Mary), laborer, care John Swank, Bryant R R 3.
Davis, E T, farmer, sec 23, h, 40, Bryant R R 4.
Davis, Richard, (Susan), farmer, sec 10, r, 80, Bryant R R 3.
Dehoop, Chester, (Icy), farmer, sec 9, 1, 40, Bryant R R 3. (Leo.)
Dixson, Wesley, (Sada), farmer, sec 1, r, 40, Bryant R R 3.
Dowing, Alvin, (Eva) farmer, sec 23, h, 70, Bryant R R 4. (Earl, Edna, Edith.)
Dowing, Chas, farmer, sec 14, Bryant R R 4.
Dowing, Chas, (Daisy) sec 13, r, 40, Bryant R R 4.
Dowing, Jas, (Roda) farmer, sec 16, w, 25, Bryant R R 4. (Jesse, Richard, Newton, George.)
Dowing, Wm, retired, sec 16, 23, Bryant R R 4.
Duck, M H, (Iva) pumper, sec 2, r, Bryant R R 3.
Duffey, M, pumper, West Liberty, 1-4, Bryant R R 4.
Dunlap, Wm, (Jennie) laborer, sec 30, Pennville R F D 2.

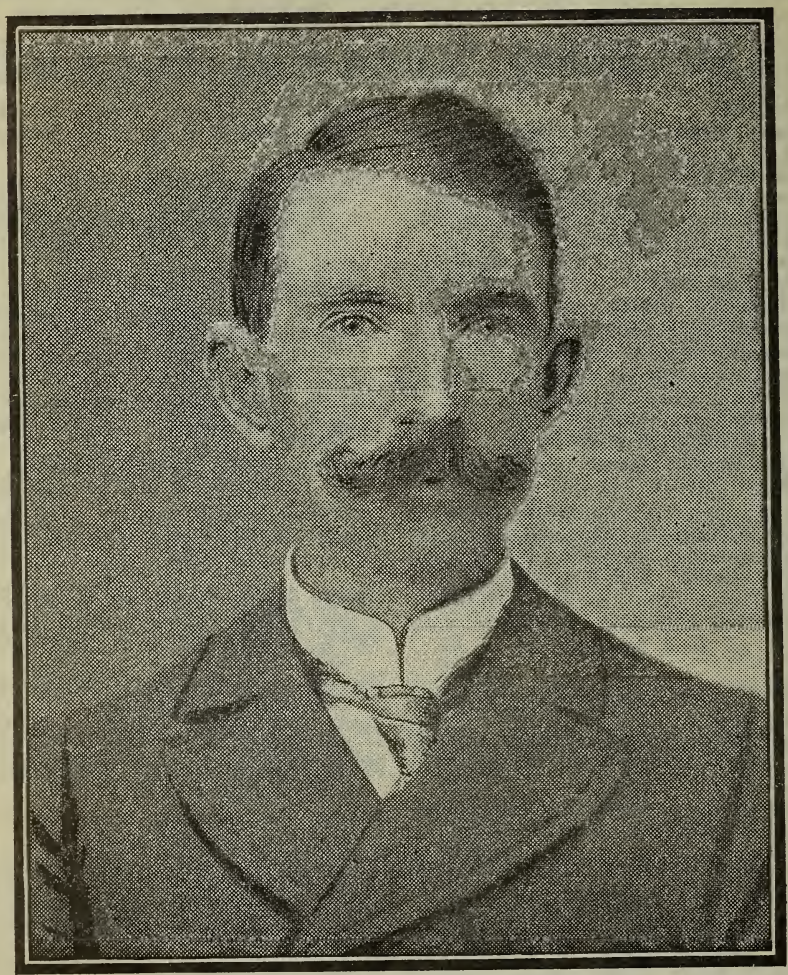

C. W. McLAUGHLIN

Real Estate Broker

STEVENS BLOCK PORTLAND, IND.

THE MERCHANTS HOTEL THOS BIRUM Prop. FRED. SCHELL Clerk REDKEY, INDIANA
Free 'Bus—Free Sample Room—All Outside Rooms The M. & P. T. Cars Stop at the Door

E

Edington, J W, Jr, (Eva), farmer, sec 14, r, 160, Bryant R R 4. (Paul, Nellie.)

Elick, Mrs Julia, (widow), farmer, sec 9, r, 40, Bryant, R R4. (Arthur, Lawrence, Bertha, Lena.)

Emery, Wm, (Isabel) farmer, sec 4, h, 9, Bryant R R 3.

Erricson, Wm, (Rachel) farmer, sec 9, Bryant R R 3. (Olan, Nellie.)

F

Fitzgerald, William, (Julia), rig builder, sec 5, r, 1, Bryant R R 3. (Evia, Viola, Earnest.)

Fitzpatrick, Patrick, (Bridget) oil gauger, sec 2, r, Bryant R R 2. (John, William.)

Flauding, Vol, (Ida), farmer, sec 24, h, 104, Bryant R R 4. (Ralph, Iva.)

Franklin, Jesse, (Mary), farmer sec 12, h, 89, Bryant R R 3. (Darl.)

French, Arthur, (Bessie) pumper, sec 3, Bryant R R 3.

Fridley, Boston, farmer, sec 29, 160, Portland R R 7. (Devault.)

Fridley, Jacob, (Anna) farmer, sec 29, Portland R R 7. (Charles, Alva.)

Frye, Jerry, (Maud), farmer, sec 21, h, 80, Bryant R R 4.)Esther, Henry, (Harold.)

G

Gardner, Wm M, (Josephine) farmer, sec 18, h, 146, Balbec R R 1. (Bejamin, Harry, Roy.)

Gause, Wm, (Barbara) farmer, sec 19, j, 40 Pennville R R 2. (Homer).

Gesserman, Frank, (Winnie), farmer, sec 34, h, 10, j, 20, Bryant R R 4. (Thomas E, Jasper, Rosie, Edna, Peter, Marion.)

Gibson, Wilber, (Mollie), farmer, sec 18, h, 40, Balbec R R 1.

Goff, Frank, (Ida), farmer, sec 9, h, 40, Bryant R R 4. (Ada R, Lafayette L.)

Goff, Charles, laborer, sec 9, Bryant R R 4.

Gray, E L, (Nancy M), farmer, sec 30, r, 65, Pennville R R 2.

Grimes, G W, (Glenn), farmer, sec 36, r, 120, Portland R R 2 . (Earl.)

Grimes, John, farmer, sec 36, Portland R R 2.

Grissom, Alfred, (Sarah), farmer, sec 29, h, 90, Portland R R 7. (Elmer, Harold, Barnes.)

Grogg, W Jesse, (Frances) farmer, sec 29, w, 40, Pennville R R 2. (Estella, Zella, Lula, Lena, James.)

Grogg, W J, (Sallie), farmer, sec 15, h, 40, Bryant R R 4. (Elsie, Essie.)

H

Haffner, A W, (Essie) farmer, sec 5, r, 80, Geneva R R 1. (Harry, Richard, Delma, Edgar.)

Haffner, Chas, (Laura M) farmer, sec 7, hrs, 80, Balbec R R 1.

Haffner, James, (Mary E) farmer, sec 8, w, 35, Bryant R R 3. (Jesse, Howard.)

Haffner, Samuel, farmer, sec 25, 45, Portland R R 7.

Hagins, Wm, (Alma) farmer, sec 18, r, 40, Balbec R R 1. (Betsey.)

Haines, E E, (Anna) farmer, sec 10, h, 180, Bryant R R 3. (Grace, Fred Roy.)

Haines, Jos, (Louisa), farmer, sec 6, h, 70, Balbec R R 1.

Hale Geo, (Mary) farmer, sec 14, h, Bryant R R 4.

Halterman, Elizabeth, (widow) sec 2, 32, hrs, 65, Geneva R R 1. (Sarah J.)

Hamilton, Peter, (Elizabeth) farmer, sec 12, h, 80, Bryant R R 3. (Pearl.)

Hamma, Permelia, sec 1, 45, Bryant R R 3. (Aaron.)

Hamma, H, (Rachel), laborer, sec 34, r, Bryant, R R 4.

Hamma, Soloman, (Sarah), farmer, sec 34, r, 40, Portland, R R 7. (Claude, William.

Hammit, Jno G, (Bertha), farmer, sec 13, h, 120, Bryant R R 4. (Hugh, Frank.)

Hammit, J M, (Mary), farmer, sec 13, h, 155, Bryant R R 4. (Fay.)

Hammit, M, (Mary E) laborer, West Liberty, w, 3-4, Bryant R R 4.

Hammit, R, (Nancy), pumper, West Liberty, sec 13, r, Bryant R R 4. (Ethel.)

Harden, Jno, (Mary) farmer, sec 9, 40, Bryant R R 3.

Hart, J M, (Abbie), farmer, sec 34, j, 20, Portland R R 7. (Alice, George.)
Hart, Jno R, (Ellen), farmer, sec 35, j, 40, Portland R R 7.
Harter, Lucas T, (Nora), farmer, sec 36, h 80, Portland R R 2. (Burleigh W, Shurleigh V.)
Hartley, Arthur, farmer, sec 31, Pennville R R 2.
Hartley, Mrs Lydia, (widow) sec 31, Pennville R R 2.
Hartley, J C F, (Anna), farmer, sec 30, hrs 80, Pennville R R 2. (Lawrence, Ruth, Esther, Agnes.)
Hartley, Ray, (Bertha) pumper, Pennville R R 2.
Hays, Geo, (Ella) afrmer, sec 12, r, 70, Bryant R R 3. (Ralph.)
Hinshaw, J L, (Ella) farmer, sec 30, r, 177, Pennville R R 2. (Alba, Frances, Arthur, Edith.)
Hoover, Mrs Elizabeth, sec 11, 10, Bryant R R 3.
Hoover, Mary, (widow), sec 11, Bryant R R 3. (James, Earl, John, Ellen.)
Houser, V L. laborer, sec 3, Bryant R R 3.
Houser, Wm, (Ola), farmer, sec 25, r, 200, Bryant R R 4.
Hummer, G, (Ada), pumper, sec 33, Portland, R R 7.
Hummer, Jno, (Minnie) pumper, sec 34, r, 2, Portland R R 7.
Hunt, Manford, (Emma), farmer, sec 16, h 40, Bryant R R 4.
Hunt, R Douglass, (Eva), farmer, sec 26, h, 40, Bryant R R 4. (Lillie, Lee.)
Hunt, W L, (Hattie) farmer, sec 17, h, 186, Bryant R R 4.

I

Iams, Henry, (Effie) farmer, sec 32, r, 80, Portland R R 2. (Frank, James, Mary, Reuben, Nancy.)
Ireland, Isaac, (Elizabeth) farmer, sec 29, h, 80, Portland R R7. (Vaughn.)
Ireland, Jacob, (Martha), farmer, sec 32, h, 189, Portland R R 7. (Addie, Charles.)
Ireland, Jno F, (Levina), farmer, sec 30, r, 5 Pennville R R 2. (Mildred.)
Ireland, Wm M, (Alice) farmer, sec 31, h, 80, Pennville R R 2. (Flossie, Milo, Nellie, Frank, Lena.)

J

Johnson, W N, (Anna) farmer, sec 10, r, 160, Bryant R R 3. (Luther, Viola.)
Jones, Sylvester, (Emma), pumper, sec 4, r, Bryant R R 3. (Flora, Alvin, Minnie, Hazel, Aurilla.)
Jordan, W W, (Leoda), farmer, sec 30, h, 75, Pennville, R R 2. (Clarence, Edith.)
Joseph, Chas, (Florence), farmer, sec 36, w, 80, Portland R R 7. (Silva, Harley, Elva, Ange.)
Journey, Ruth, sec 34, Portland R R 7.

K

Karney, Chas, (Ethel), farmer, sec 5, r, 60, Bryant R R 3.
Karney, David, (Sallie), farmer, sec 11, r, 35, Bryant R R 3.
Karney, Lucinda, sec 11, Bryant R R 3.
Karney, John, farmer, sec 11, 555, Bryant R R 3.
Kelley, Mrs, West Liberty, Bryant R R 3.
Kershner, D D, farmer, sec 35, 80, Portland R R 2.
Kershner, Mrs Elizabeth, sec 35, Portland R R 2.
Kershner, Ralph, merchant, sec 35, Portland R R 2.
Kessler, Chas, (Anna M) farmer, sec 34, w, 25, Portland R R 7.
Kessler, Mrs. C K, sec 13, Bryant R R 4.
Kimbal, M D, (Cora) laborer, sec 17, r, Bryant R R 4.
King, Chas, (Ella) farmer, sec 34, r, 52, Bryant R R 4.
Kiser, Wm, (Edna), pumper, sec 5, Bryant R R 3.

L

Lacy, Chas, (Retta), laborer, sec 10, r, Bryant R R 3.
Lacy, Frank, (Irene), farmer, sec 34. r. 40, Portland R R 7.
Lacy, J A, (Mary), farmer, sec 1, r, 160, Bryant R R 3. (Anna, William, Otho. Luzena.)
Landers, Frank, (Carie), laborer, sec 12, r, Bryant R R 3.
Lanning, Samuel, (Mary), laborer, sec 32, Portland R R 2.
Layman, Frank, (Etta), pumper, sec 2, Bryant R R 3.
Layman, Jacob, (Rosa) farmer, sec 2, r, 40, Bryant R R 3.
Lee, James, (Etta), pumper, sec 2, Geneva R R 1. (Letha.)
Lafavour, E, (Savilla), farmer, sec 2, h, 40, Bryant R R 3. (Eva, Frederick, Ruby.)
Lefavour, J A, (Myrtle), farmer, sec 2, h, 60, Bryant R R 3.

Lefavour Ora, (Jessie) farmer, sec 3, r 40, Bryant R R 3.
Leonhard, Wm, (Louisa) farmer, sec 10, h, 100, Bryant R R 3.
Letts, Jacob, (Dessie) farmer, sec 7, h, 90, Balbec R R 1.
Letts, Mary, (widow) sec 5, 20, Bryant, R R 2. (Madge.)
Letts, Vada, student, care Chas Hafner, Balbec R R 1.
Letts, Melva, student, care Chas Hafner, Balbec R R 1.
Letts, Carl, student, care Chas Hafner, Balbec R R 1.
Lewis, James, (Mary) farmer, sec 10, h, 80, Bryant, R R 3. (Otto, Pearl, Walden.)
Liggett, Geo D, (Jessie), laborer, sec 9, Bryant R R 4.
Liggett, Jesse, (Alpha), laborer, sec 9, Bryant R R 4.
Liggett, Jno, (Susan), farmer, sec 9, w, 40, Bryant R R 4.
Liggett, Jos, (Theba), farmer, sec 24, h, 42, Bryant R R 4. (Charles, Edith, Marie, Ray.)
Ligget, Wm H, (Mary) farmer, sec 23, h, 28, Bryant R R 4. (Russell.)
Loy, Lewis, (Harriet), farmer, sec 32, r 160, Jortland R R 7. (Frank, Myrtle, Wesley, Charles.)

Mc

McClish, Adam, (Sarah), sec 6, Balbec R R 1. (Elsie.)
McCrosky, Ed, (Ethel), driller, West Liberty, Bryant R R 4. (Anna, Dollie, George, William.)
McCrosky, Etta, (widow) West Liberty, 1-4, Bryant R R 4. (Oral.)
McDaniel, Jacob, laborer, sec 34, Portland R R 2.
McDowel, Abraham, laborer, sec 16, 1, Bryant R R 4.
McGriff, Alma, domestic sec 19, Pennville R R 2.
McNutt, Catharine, (widow), sec 17, hrs, 80, Pennville R R 2. (Cecil, Roy, Alfred.)

M

Macy, J M, (Emmaline) farmer and merchant, sec 10, j, 40, Bryant, R R 3. (Isaac, Anna.)
Martin, Jno, (Emma) farmer, sec 23, h 32, Bryant R R 4. (Clarnece, Earl, Ervin.)
Mason, Wm W, (Eva), sec 6, j, 20, Balbec R R 1. (Elvin.)
Mendenall, Wm, (Alice), farmer, sec 23, r, 120, Bryant R R 4. (Nina.)
Merrill, Jno, farmer, sec 27, 172, Bryant R R 4. (Willis, Mogene.)
Metz, Henry, (Pearl), farmer sec 27, h, 80, Bryant R R 4. (Gertrude, Glen.)
Miles, ———, (Emma J), sec 8, 40, Bryant R R 3. (Esther, Margaret.)
Miller, Daniel, retired, sec 4, 1, Bryant R R 3.
Miller, Jacob, (Emma), sec 4, Bryant R R 3.
Miller, Nina, (widow) sec 12, 30, Bryant R R 3.
Miller, Wm, (Hattie), farmer, sec 35, j, 40, Portland R R 7. (Treva.)
Minnich, Lewis, (Minnie), farmer, sec 7, h, 48, Balbec R R 1. (Parker.)
Morris, Geo, (Anna), pumper, sec 4, Bryant R R 3. (Elva, Flora, James.)
Myer, Alfred, (Mary), farmer, sec 28, h, 80, Portland R R 7. (Ollie, Ora.)
Myer, Elmer, (Ella), pumper, sec 23, h, 10, Bryant R R 4. (Clarence, Harry, Minnie.)
Myers, Jno, (Jane), laborer, sec 23, w 10, Bryant R R 4. (Dollie, Eugene, Morris.)

N

Neal, Forrest, (Edith) sec 31, r, 160, Portland R R 7.
Nelson, C H, (Vernie E.) farmer, sec 1, r, 40, Bryant R R 3. (William.)
Newcomer, H, (Estella), farmer, sec 24, r 80, Bryant R R 4.
Niles, Wm, (Nellie), pumper, sec 1, Bryant R R 3. (Beulah.)
Nide, Wm S, (Minnie), farmer, sec 15, h, 50, Bryant R R 4. (Earl, Claud, Ralph.)
North, Evangeline, West Liberty, Bryant R R 3.
North, Henry, (Florida), farmer, sec 3, h, 76, Bryant R R 3. (Chas A, Min-

O

Oler, Harvey, (Mabel) farmer, sec 12, r, 60, Bryant R R 3.
Oler, Oscar N, (Cynthia), sec 16, h, 6, Bryant R R 4. (Toney.)
Orr, Jno, (Mabel) farmer. sec 12, r, 120, Bryant R R 3.
Orr, Wm, (Eva) farmer, sec 1, r, 60, Bryant R R 3. (Hamor, Ellen, Alta, Alva.)
Osborn, Ora, (Phoebe) farmer, sec 33, r, 80, Portland R R 2. (Edna, August.)
Overla, Jas, (Ella) farmer, sec 8, r, 107, Bryant R R 3. (Iva, Herman, Ola, Rusell.)

Best That's Grown is None Too Good

When you are drinking coffee. It is our good fortune to hold the Sole Agency for the famous

Chase & Sanborn's

HIGH GRADE COFFEES

TRY A POUND—YOU WON'T REGRET IT.

18 to 35c per pound

Humphries & Son,

GROCERS

A full line of Smoked and Home Dressed Meats at all times.

Phone 136. PORTLAND, INDIANA.

S. A. D. WHIPPLE

ATTORNEY-AT-LAW AND COUNSELOR.

Office over Citizens' Bank.

PORTLAND, INDIANA.

THERE'S QUALITY IN

BRYAN'S BREAD

It's made from selected flour from selected wheat. It's made by bakers who know how to make good bread. One loaf gets you started right.

BRYAN BROS.

East Pearl Street PORTLAND, IND.

P

Pattison, B O, (Myrtle) laborer, sec 25, Portland R R 7. (Russell, Paul.)
Paxon, J J, (Emily), farmer, sec 19, r, 289, Pennville R R 2.
Paxson, Rolla, (Vergie), farmer, sec 35, r, 80, Portland R R 2.
Peters, Samuel, (Sarah), farmer, sec 13, r, Bryant R R 4. (Cornelius, Charles, Della.)
Pingry, Frank, (Mary), farmer, sec 16, r, 40, Bryant R R 4. (Inez, Hattie, Clay.)
Pingry, W R, (Harriet) farmer, sec 24, h, 54, Bryant R R 4. (George.)
Poling, Eli, (Janes) farmer, sec 9, r, 40, Bryant R R 4.
Peling, Geo,, (Edna) pumper, sec 16, Bryant R R 4.
Poling, Thos E, (Alvina) farmer, sec 16, h 40, Bryant R R 4. (Worthy.)
Pond, J G, (Jane) farmer, sec 19, h 80, Pennville R R 2.
Potter, Wm, laborer, sec 2, Geneva R R 1.
Powell, Elizabeth, (widow), sec 21, 40, Bryant R R 4. (Frank, Frederick, John.)
Powell, K, (Goldie) farmer, sec 17, r, 40, Bryant R R 4.
Preston, Levi, (Emma) pumper, sec 2, r, Bryant R R 3. (Harold, Arthur, Glen.)
Priest, Edgar, (Laura B) farmer, sec 28, h, 40, Portland R R 7.
Priest, Mrs E, (widow) sec 11, 40, Bryant R R 3. (Grover, Daily.)
Pro, Wm, (Sarah), farmer, sec 24, w, 40, Bryant R R 4.

R

Ranck, W B, (Lottie), farmer, sec 21, h, 80, Bryant R R 4. (Esther, Chester.)
Ray, Gideon, (Sarah) farmer, sec 21, r, 40, Bryant R R 4. (Linas, Clova, Everett.)
Reger, W R, (Hester) farmer, sec 33, 80, Portland R R 2. (Lola, Roscoe, Minta, Chester.)
Regester, Frances, sec 20, Pennville R R 2.
Reid, Fred, (May) laborer, sec 7, Balbec R R 1.
Renner, S J, (Lizzie) farmer, sec 34, r, 40, Portland R R 2. (Ruth, Lena.)
Richison, Geo A, farmer, sec 30, 177, Pennville R R 2.
Rigby, Adam, (Samantha), farmer, sec 28, h, 40, Bryant R R 4. (Charlie.)
Rigby, A M, (Emma), farmer, sec 29, r, 70, Pennville R R 2. (Hazel, Gladys.)
Rigby, B A, (Dora) retired, sec 20, w, 20, Pennville R R 2.
Rigby, Jasper, (Pearl) farmer, sec 20, r, 20, Pennville, R R 2.
Rigby Ulysses, (Daisy), farmer, sec 29, w, 20, Pennville R R 2. (Sylvia, Crystal.)
Rigby, Walter B, (Mariah) farmer, sec 16, 40, Bryant R R 4. (Everett, Flossie.)
Roberts, Wm, (May), farmer, sec 1, r, 200, Bryant R R 3
Roberts, Wm, (May, teacher), teacher, sec 16, r, Bryant R R 4.
Roby, H J, (Cora) farmer, sec 7, h, 104, Balbec R R 1. (Byrl, Hazel.)
Rouch, C, (Mary), farmer, sec 28, w, 40, Portland R R 7. (Bert, Edna, George.)
Rouch, Frank, laborer, sec 27, Bryant, R R 4.
Rupel, Ervin, (Bertha) pumper, sec 4, Bryant R R 3.
Rupel, Isaac, (Martha), farmer, sec 4, h, 210, Bryant R R 3. (Alva, Ernest, Cora.)
Rupel, Isaac C. (Lola) farmer, sec 22, h, 40, Bryant R R 4. (Charles, Hildra.)
Rupel, Jacob, (Julia A) farmer, sec 4, h, 188, Bryant R R 3. (Ezra.)
Rupel, Jas, (Harriet) farmer, sec 22, r, 160, Bryant, R R 4.
Rupel, Vernon, (Bessie), farmer, sec 4, r, Bryant R R 3.

S

Sanders, Chas, (Orpha), laborer, sec 30, j, 4, Pennville R R 2.
Sanders, C V, (Celia), farmer, sec 21, r, 160, Bryant R R 4. (Waldeau.)
Sanders, Jas, (Edith) farmer, sec 21, r, 80, Bryant R R 4. (Gladys.)
Sawyer, Jno, teacher, sec 31, Pennville R R 2.
Sawyer, Mary, (widow) sec 31, 80, Pennville R R 2. (Frank.)
Saxman, Harry, (Myrtle) laborer, sec 16, r, Bryant R R 4. (Harley.)
Schlosser, Adam, farmer, sec 32, 40, Portland R R 7. (Grace, Flossie.)
Schoonover, Waldro, (Hannah) pumper, sec 3, Bryant R R 3. (Emma, Minnie, Zala, Ethel, Leonard, Jay.)
Shafer, Eli, farmer, sec 35, 40, Portland R R 2.
Shafer, Randolph, (Lucy J), farmer, sec 36, h, 40, j 40, Portland R R 2.

Shirk, Anthony, (Rebecca), farmer, sec 20, h, 40, Pennvnlle R R 2.
Shirk, Denny, (Leda), pumper, West Liberty, sec 13, h, 19, Bryant R R 4. (Willis, Palmer, Hazel, Pearl.)
Shirk, Frank, (Mary E), farmer, sec 34, h, 65, Bryant R R 4. (Emery.)
Shirk, M , (Ellen) farmer, sec 27, w, 86, Bryant R R 4. (John, George, Homer.)
Shirk, Onon, (Gertie) farmer, sec 35, r, 25, Portland R R 7. (Glen.)
Shrewsbury, Edward, (Mattie), Bryant R R 3.
Siberry, Benj, (Elizabeth) farmer, sec 5, r, 80, Bryant R R 3. (Todd, Fred, James.)
Silvers Roy D, (Maggie), laborer sec 11, Bryant R R 3.
Silvers, Susan, (widow) sec 21, 40, Bryant R R 4. (Willis, Clarence, Lewis.)
Silvers, T J, (Anna V.) farmer, sec 11, w, 40, Bryant R R 3.
Simmons, Chester, (Agnes), pumper, sec 5, Bryant R R 4.
Simmons, J B, (Mary) farmer, sec 9, h, 80, Bryant R R 4 . (Samuel, Ervin, Emma, Michael, Frank, Elmer, Jacob, Caleb, Jack, Moses.)
Sisk, Jesse, (Ethel), blacksmith, sec 16, 1-4, Bryant R R 4. (Mabel, Ella, Leona.)
Sisk, J L, farmer, sec 17, r, Bryant R R 4. (Don, Reba, Roe, Wililam.)
Sisk, Moses, (Jane) farmer, sec 16, h, 84, Bryant R R 4.
Skinner, Frank, (Maggie) farmer, sec 28, r, 80, Bryant R R 4. (Bernice.)
Skinner, Stephen, (Sarah) farmer, sec 21, h, 40, Bryant R R 4.
Slack, Elias, (Miran), farmer, sec 34, h, 38, Bryant R R 4.
Spillman, Martha M, domestic, sec 21, Bryant R R 4.
Starbuck, Leslie, (May) pumper, sec 17, Bryant R R 4. (Harold.
Stegall, Oscar, (Jessie), farmer, sec 28, r, 80, Bryant R R 4.
Stevens, Isaac, laborer, Sec 11, Bryant R R 3.
Stone, Ruby, sec 20, Bryant R R 4.
Stout, Chas, (Ellen) pumper, sec 8, w, 5, Balbec R R 1. (Mahala, Leslie, Lina, Louisa, Joseph, Roscoe, Cary, Captola.)
Stout, Frank, (Florence) laborer, sec 5, h, 1, Bryant R R 3. (Maud, Minnie.)
Stout, Lewis A, (Hattie) E), farmer, sec 8, j, 18, Bryant R R 3. (Nelile, Nina.)
Stout, Raymond, (Susan S) laborer, sec 8, Pennville R R 2.
Stout, Raymond, Susan S) laborer, sec 8, Balbec R R 1.
Stout, Wm, (Irene) farmer, sec 8, h, 67, Bryant R R 4.
Stow, B F, (Rachel) merchant, West Liberty, w, 1-2, Bryant R R 4.
Strait, Fred, (Bertha) laborer, sec 8, r, 5, Bryant R R 3.
Strait, Lizzie, (widow) sec 16, hrs, 40, Bryant R R 4.
Strait, Mary, domestic, sec 35, Portland R R 7.
Strausburg A (Ethel) farmer, sec 27, h, 80, Bryant R R 4. (Lizzie.)
Struasburg, Chas, (Mary), farmer, sec 27, Bryant R R 4. (Russell.)
Strausburg, E E ,(Nora) farmer, sec 31, r, 120, Pennville R R 2. (Arthur, Ralph, Raymond.)
Strausburg, Fern, care Randolph Shafer, Portland R R 2.
Strausburg, Fred, (Theresa) farmer, sec 35, h, 82, Portland R R 7. (James.)
Strausburg, Geo. (Martha), farmer, sec 26, h, 120, Portland R R 7. (Anna, John, Shurley.)
Struasburg, Orva, (Dollie) farmer, sec 25, r, 120, Portland R R 7.
Strausburg · Samuel, (Louisa), farmer, sec 25, h, 152, w, 36, Portland R R 7. (Viretta, Elery.)
Strausburg, Simon, (Martha) farmer, sec 25, h 32, Portland R R 7.
Strausburg, W O, (Minnie), farmer, sec 26, h, 80, Portland R R 7.
Stultz, Clisk, laborer, sec 24, Bryant R R 4.
Stults, Elias, (Sarah) farmer, sec 27, w, 13, Bryant R R 4. (Bertha, Guy, Jesse, Roy, Fred.)
Stults, E, (Mary) laborer, sec 14, r, 2, Bryant R R 4.
Stults, Peter, (Agnes), farmer, sec 26, w, 80, Portland R R 7. (Alphonso.)
Stultz, Wm, (Frances) farmer, sec 27, j, 20, Bryant R R 4. (Morris.)
Swank, Jno. (Lucinda), farmer, sec 2, h, 80, Bryant R R 3. (Ethel.)

T

Tharp, Solomon A, (Blanche) farmer, sec 26, h, 120, Bryant R R 4. (Samuel, Ephriam.)
Thompson, Ibby, housekeeper, sec 34, Bryant R R 4.
Tieben, Jno, laborer, sec 31, Pennville R R 2.
Tinkle Lewis, (Louisa) farmer, sec 15, w, 30, Bryant R R 4. (Henry.)

Treece, Peter, (Elizabeth) farmer, sec 14, h, 230, Bryant R R 4. (George, William, Maggie.)
Tucker Ann L, (widow) sec 8, 5, Balbec R R 1.
Tucker, J B, (Alta), pumper, sec 8, Balbec R R 1.
Tucker, J N, (Eliza A) farmer, sec 9, r, 80, Bryant R R 4. (George.)
Tucker, Otis A, (Lola) farmer, sec 20, h, 40, Pennville R R 2. (Alva, Alma, Gladys, Russell, Henry.)
Turner, Jno, (Emma) farmer, sec 16, h, 40, Bryant R R 4. (Eunice.)
Twigg, Jno, (Belle), pumper, sec 12, r, Bryant R R 3. (Edward, Albert.)
Tyndall, ———, farmer, sec 34, hrs, 20, Bryant R R 4. (Nora, Henry.)

U

Urich, L N, (Grace) labôrer, sec 1, Bryant R R 3.

V

Van Doren, Andrew, (Lydia) farmer, sec 16, w, 20, Bryant R R 4. (William, Lizzie, Clara.)
Van Metra, Otto, (Olive) farmer, sec 26, h, 80, Bryant R R 4. (Mildred.)
Votaw, Chas F, (Mary) farmer, sec 20, h, 200, Pennville R R 2.

W

Waldron, Loraine, (Amy) farmer, sec 21, h, 80, Bryant R R 4.
Waldron, Clayton, (Mary) farmer, sec 6, r, 80, Bryant R R 4.
Wall, Clayton, (Mary), farmer, sec 6, r, 80, Bryant R R 3. (Burt, Ross, Ivy, Harry, Ray.)
Waters, Chas, (Rosa) laborer, sec 2, r, Bryant R R 3.
Walters, David, (Mary E) farmer, sec 3, w, 45, Bryant R R 3. (Elizabeth, John.)
Walters, Ezra, (Lillie M) farmer, sec 5 j, 80 Bryant, R R 3. (Minnie, David, Frances.)
Weaver, S A, (Mary) farmer, sec 25, h, 40, Portland, R R 7.
Weaver, Wm, H, (Margaret), farmer, sec 25, h, 40, Bryant R R 4.
Weiler, Jno, retired, West Liberty, 1-4, Bryant R R 4.
West, Chas, (Hattie), farmer ,sec 27, h, 40, Bryant R R 4. (Zella, Arthur, Wilber, Katie, Lydia, Madge.)
West, Edward C, (Myrtle) farmer, sec 27, h, 40, Bryant R R 4. (Henry.)
West, Hale, retired farmer, sec 27, 80, Bryant R R 4.
Wheat, W R, (Naomi) farmer, sec, 12, h, 79, Bryant R R 3. (Leona, Burt.)
Whetstone, W M, (Rosa), pumper, sec 12, renter, Bryant R R 3. (Lewis, Stanley, Ruby, Marie.)
Whipple, Elmer, (Amanda) farmer, sec 33, h 40, Portland R R 2. (Walter.)
Whipple, James, (Florence) laborer, sec 6, Balbec R R 1. (John.)
White, H H ,(Sarah), farmer, sec 30, w, 80, h, 40, Pennville R R 2. (Elizabeth, Della, Elva, Herman, Helen.)
Whiteman, Frank, (Sarah J) farmer, sec 20, w, 10, Pennville R R 2. (Celestia, Lizzie, Laura, Lilah.)
Whiteman, Jos, (Sophia) West Liberty, Bryant R R 4. (Fenton, Olon, Keltro.)
Williams, Emaline, (widow), sec 18, Balbec R R 1.
Williams, Jno, (Margaret) farmer, and stock raiser, sec 17, h, 300, Pennville R R 2. (Carl, Grace, Jennie.)
Williams, Jno, (Louisa) farmer, West Liberty, h, 1 1-2, Bryant R R 4. (Eva, Tillie.)
Williams, M C, (Florence) farmer, sec 18, h, 55, Balbec R R 1.
Williams, M M, (Rozella) farmer, sec 18, h, 88, Balbec R R 1. (Arthur.)
Williams, M W, farmer, sec 18, 67, Balbec R R 1.
Williams, U G, (Anna E) farmer, sec 35, h, 80, Portland R R2 . (John, Milo.)
Williams, W C, (Delphia) farmer, sec 17, h, 100, Bryant R R 4. (Wayne, Ward. Ruby, Wave.)
Williams, Wm, (Alta), farmer, sec 17, h, 1, Bryant R R 4.
Williams, Wm, (Alta) farmer, sec 8, r, 40, Bryant R R 4.
Wilson, C C, (Sarah E) mason, sec 4, w, 1, Bryant R R 3. (Clarence, Golda, James, Alice.)
Wilson, C F, (Alice L), pumper, sec 5, j, 5, Bryant R R 3.
Wilson, Jas, (Flora) farmer, sec 2, h, 20, Bryant R R 3.
Wilson, T J, (Rosetta) farmer, sec 2, r, 80, Bryant R R 3. (Jacob. May, Cora, Charles.)
Windmiller, Geo R, (Mary) farmer, sec 29, j, 80, Pennville R R 2. (Raymond.)
Wolf, Elwood, (Celestia), farmer, sec 6, h, 60, j, 80, Balbec R R 1. (Oral, Ervin.)

Makes Old Ones Into New Ones

That is what **CLATE WILLIAMS** does for your Buggies or wagons if they need repairing.

Our painting is first-class and has that excellent finish that gives them the appearance of brand new ones.

We do all kinds of blacksmith work and wagon repairing. Also do trimming and make tops to order.

Our prices are right and all work is guaranteed to be satisfactory.

CLATE WILLIAMS

HOME PHONE 74.

West Walnut Street. **PORTLAND, IND.**

Wolford, Cordelia, sec 34, Portland R R 7.
Wolford, Fremont, (Elizabeth) farmer, sec 34, h, 40, Portland R R 7. (Luther, Bertha, Florence, Walter, Laura.)
Wooters, Jas, laborer, sec 9, Bryant R R 4.
Worth A F, (Mattie), farmer, sec 12, r, 120, Bryant R R 3 . (Mabel, Irvin, Edna, Arthur, Everett.)
Woten, Mrs Mary A, domestic, sec 36, Portland R R 2.
Wright, Jno C, (Hester) farmer, sec 32, h, 80, Portland R R 7. (Ruby, Grace.)
Wrightsman, C W, (Etta) farmer, sec 36, r, 160, Portland R R 7. (Jessie, Herman, Cleo, James, Minnie.)
Wrightsman, Minerva, (widow), sec 36, Portland R R 7.

Y

Youny, Henry, (Anna), farmer, sec 13, r, 37, Bryant R R 4.

Z

Zorn, Charles, (Mary) farmer, sec 24, h, 66, Bryant R R 4. (Arthur, Christina.)

JEFFERSON TOWNSHIP DIRECTORY

JOHN W. RESUR, Trustee.
MILLARD NIXON, Solicitor.

A

Adams, J M, (Martha J) farmer, sec 6, Redkey R R 3.
Adington, Lucetta, sec 17, Redkey R R 2.
Alexander, Blanche, (Lillie B) farmer, sec 15, h, 122, New Mt Pleasant.
Arbuckle, Matthew, (Rebecca) farmer, sec 4, j, 14 1-2, Redkey R R 3.
Argo, D J, (———), farmer, sec 7, h, 80, Redkey R R 2.
Ashcraft, J M, (Julia A), farmer, sec 33, h, 48, Redkey R R 2
Ashville, George, (Dorris) farmer, sec 26, r, Portland R R 13. (Leonard.)

B

Bailey, E E, (Sarah J), carpenter, sec 4, r, Redkey R R 3. (Verdie, Melvin, Loverna.)
Bair, B R, (Leo) sec 12, Portland R R 5.
Bair, Ed M, (Ettie), farmer, sec 22, h, 122, Portland R R 5. (Ethel, Clyde, teacher.)
Bair, S J, (Lovena) farmer, sec 12, h, 80, Portland R R 5. (Roy.)
Bales, Jacob (Margarette A), farmer, sec 20, h, 40, Redkey R R 1. (Minnie A, Rebecca R, Clarence E, Mamie F.)
Bales, Sarah, sec 30, 59, Redkey R R 1
Bartlett, Elmer, (Ella) farmer, sec 23, r, Portland R R 5. (Lizzie, Iva, Goldie.)
Beason, Jacob C, farmer, sec 21, 80, Redkey R R 2.
Beason, Jacob C, farmer, sec 21, 80, R R 2.
Bechdolt J O, (Cora A), farmer, sec 1, w, 40, Portland R R 5. (Pauline.)
Bechdolt, W R, (Katy) farmer, sec 12, h, 80, Portland R R 13. (Marae, Leta.)
Beekman, Ara M, sec 28, Redkey R R 2.
Bell, D W. (Clara) farmer, sec 10, r, Redkey, R R 2. (Thelma.)
Bibler John S. (Emma) farmer, sec 1, h, 37, Portland R R 5.
Bickner, Oscar, (Vernie) farmer, sec 4, r, Redkey R R 3.
Blazer, John W, (Mattie) farmer, sec 10, r, Redkey R R 2 . (Etta.)
Booher, Daniel, (Mary) laborer, sec 20, Redkey R R 2. (Pearl, Basil, Edna.)
Booher, Lewis A, (Emma J), farmer, sec 21, h, 15, Redkey R R 2. (Sherman E.)
Booher, Sarah, sec 17, hrs, 79.87, Redkey R R 2.
Booher, George, (Alice) laborer, sec 20, Redkey R R 2 (Earl, Roy, Lizzie, Bernice.)

Bost, Elmer, (Lizzie) farmer, sec 13, r, Portland R R 5. (Bertha, Edgar, Harold, Ethel.)
Bost, Joseph F, (Rosa) farmer, sec 13, r, Portland R R 5. (Leo, Irma, Keith.)
Bramel, Dora, sec 4, Redkey R R 3.
Brandenburg, Cheyne, (Eva) farmer, sec 14, h, 79.60, Portland R R 5. (Gertie).
Brandenburg, Seth, (Mollie) farmer, sec 11, h, 80, Portland R R 5. (Earl, Opal, Armal.)
Brenner, Albert B, (Mary)coal dealer, sec 4, h, 22.92, Redkey R R 3.
Brenner, Flemmon, (Mary E) sec 33 j; lot Powers. (Leslie, Zena, Don).
Brenner, Isaac W, (Gabrilla M) farmer, sec 9, r, Redkey, R R 3.
Brenner,Maria, sec 9, 47, Redkey R R 3.
Brenner, Marion, (Rosetta) teamster, sec 33, Powers. (Harry, Lawrence, Fay).
Bricker, Joseph, (Laura) farmer, sec 14, 50.50, w, Portland R R 5.
Brooks, James, (Hannah) farmer, sec 7, r, Redkey R R 2. (Emma, Emmet).
Brown, Howard, (Zelma) laborer, sec 11, Portland R R 5.
Brown Orlando, (Jennie) farmer, sec 3, w, 40, Redkey R R 3.
Brown, Stephen, (Mary E) farmer, sec 12, r, New Mt Pleasant. (Hasty T, Ray, Sarah B, Ada M, Chester B).
Brown, William, (Elizabeth) farmer, sec 11, h, 87, Portland R R 5.
Brown, Joseph, laborer, sec 11, Portland R R 5.
Brubaker, Benjamin (Josephine) laborer, sec 15, New Mt Pleasant. (Clyde E).
Brubaker, Elsie, New Mt Pleasant.
Brubaker, J R, poultry dealer, sec 15, New Mt Pleasant. (Hazel E, housekeeper, Charles B).
Brubaker, Sherman, (Alverda) farmer, sec 15, h, 140, Portland R R 5. (Ray, Claude, Harold, Gertrude.)
Bush, J E, (Laura M) thresher, sec 16, r, Redkey R R 2. (Elva A, Bertha A, Clara R, Vera B.)
Byrd, F M, (Mary) tile maker, sec 15, Portland R R 5. (Albert, Alice, Amos, Kate.)

C

Champ, Lerten, (C M S) thresher, sec 28, j, 45, Redkey R R 2.
Champ, Marietta, sec 33, 81, Powers. (May, Bertha.)
Christa, Chas, (Laura) laborer, sec 32, Powers.
Collins, Joseph E, (Ellen) farmer, sec 13, h, 194, Portland R R 12.
Coulson, Harry, laborer, sec 23, Portland R R 5.
Coulson, Jabez, farmer, sec 23, 65, Portland R R 5.
Coulson, Job, (Mary) carpenter, sec 23, h, 6, Portland R R 5.
Coulson, John A, (Sarah O) farmer, sec 22, h, 5, Portland R R 5 (Clarence, Mabel.)
Craig, Jane, New Mt Pleasant, sec 15, lots, Portland R R 5.
Current, John W, (Almanda) farmer, sec 1, r, Portland. (Jay, David.)
Curts, Abraham, (Mrs A) Powers.
Curtz, Samuel, (Carrie) laborer, sec 33, j, lot, Powers. (Harry.)

D

Dail, George H, (Ella) farmer, sec 36, h, 75, Ridgeville R R 15.
Dearmond, Elmer, (Jane) farmer, sec 31, h, 131.65, Redkey R R 1.
Dearmond, John R, (Amanda) farmer, sec 31, r, Redkey R R 1. (Lawrence.)
Demoss, Joshua, (Emma) farmer, sec 5, j, 28, Redkey R R 3. (Lottie.)
Doddriage, Wellington, laborer, sec 4, Redkey R R 3.
Dorman, L O, (Flora R) farmer, sec 29, j, 59.77, Redkey. (William, Gail.)
Dull, Edmund, (Olive) farmer, sec 31, h, 80, Ridgeville R R 13.
Dul, Jacob H, (Sarah J) farmer, sec 27, h, 91, Redkey R R 2. (Arlie A, Irma S, Ray, Irvin.)
Dull, Samuel I, (Pearl) sec 33, h, lot, Powers.

E

Evans, America, (Edna) farmer, sec 19, r, Redkey R R 2.
Elwood, Jacob W, (Elmira) farmer, sec 15, h, 23.60, w, 40, New Mt Pleasant. (Sallie.)
Erving, James, (Cora D) farmer, sec 10, w, 35, Redkey R R 3. (Florence, Otto, Pearl.)
Ertle, James, laborer, sec 15, lot, New Mt Pleasant.
Ertle, Jesse, (Cora) laborer, sec 15, New Mt Pleasant.
Ertle, Latham, farmer, r, Portland R R 13.
Ertle, Oscar, (Dessie) faremr, sec 14, h, 83, Portland R R 5.

F

Flesher, A W, (Tibitha) farmer, sec 32, h, 200, Ridgeville R R 13. (Arlie, Bessie J, Rollie, Arnold, Gail.)

Flesher, Elias, (Rosa) farmer, sec 21, Redkey R R 2. (Basil.)
Flesher, Eliza, sec 12, hrs, 120, Portland R R 5. (Jane, Rena, Lola.)
Flesher, George, farmer, sec 12, Portland R R 5.
Flesher, Alva, farmer, sec 12, Portland R R 5.
Flesher, Riley, laborer, Portland R R 5.
Flesher, Granville, (Mary) farmer, sec 21, h, 192, Redkey R R 2.
Flesher, Jeremiah, (Lottie) farmer, sec 21, r, Redkey R R 2. (Anna.)
Flesher, Jesse, (Delcie), laborer, sec 33, Powers.
Flesher, John A, carpenter, sec 29, Redkey R R 2.
Flesher, Joseph, (May) teamster, sec 21, Redkey R R 2.
Flesher, John, (Malinda) farmer, sec 29, h, 183, Redkey R R 2. (Imo, Russell.)
Flesher, Wm H, farmer, sec 27, 79, Redkey R R 2.
Frost, Martha J, sec 31, 159, Redkey R R 2.
Furrow, Sylvanus, (———) farmer, sec 33, h, 77, Portland R R 13.

G

Galmore, John, (Celestia) farmer, sec 14, r, Portland R R 5. (Chester.)
Garringer, Edward, (Hester A) farmer, sec 7, r, Redkey R R 2. (Roy, Oma, James.)
Gauze, Wm B, (Martha) farmer, sec 35, h, 110, Portland R R 13.
Gauze, Charles, laborer, sec 35, Portland R R 13.
Gauze, Frank, laborer, sec 35, Portland R R 13.
Gibbs, Henry, laborer, sec 32, hrs, 2 Powers.
Gibbs, John F, (Angeline) farmer, sec 16, h, 40, Redkey R R 3. (Albert, Goldie.)
Giffe, Lettie, sec 8, Redkey R R 2.
Glass, John, farmer, sec 8, r, Redkey R R 2.
Glenn, Cheyne, (Grace) farmer, sec 13, h, 26.66, Portland R R 12.
Glines, Joseph, (Sarah) farmer, sec 26, w, 15, Redkey R R 2. (Mary, Ethel.)
Gorrell, Lucinda, sec 17, 40, Redkey R R 3.
Grady, Wm, (Elizabeth), farmer, sec 7, j, 63.84 Redkey R R 2. (Patrick, Frank, William, Grace.)
Green, H P, (Mary) farmer, sec 24, w, 35.5, Portland R R 13. (Arthur.)
Greer, Edward, (Louise) farmer, sec 32, r, Redkey R R 1. (Basil.)
Greer, Frank, laborer, sec 16, Redkey R R 2.
Greer, Wm, (Edith) farmer, sec 16, r, Redkey R R 2.

H

Hahn, Michael, (Ruth), farmer, sec 9, h, 80, Redkey R R 2. (Charles, Sadie, Snow.)
Hall, Elba W, (Matilda) farmer, sec 34, h, 50, Redkey R R 2. (Ralph, Roscoe.)
Hall Frances, (Rosa), farmer, sec 34, r, Redkey R R 2. (Earl Pearl, Levi, Mary, Lillie.)
Hall, Hiram, sec 34, Redkey R R 2.
Hall, Thomas J, (Rebecca) farm hand, sec 18, Redkey R R 2. (Bessie.)
Hastings, Charles, (Elfa) farmer, sec 34, r, Ridgeville R R 13.
Hastings, James(Dora), farmer, sec 28, r, Redkey R R 2. (Lelah.)
Haveling, Mary J, sec 19, Redkey P O.
Hart, W A, (Louanna) farmer and stock raiser, sec 23, h, 100, Portland R R 5. (Opal, Heber.)
Hart, John, farmhand, sec 22, Portland R R 5.
Heim, Jacob ,(Clara) blacksmith sec 33, lot, Powers.
Henicey, John M, (Alice) farmer, sec 11, r, Portland R R 5. (Enos, Inez, Ina, Eyman.)
Heniser, Jacob, (Jane) laborer, sec 1, Portland R R 5.
Heniser, Susan, sec 12, hrs, 59, Portland R R 5.
Heniser, Solomon, farmer, sec 12, r, Portland R R 5.
Henry, Amanda, sec 16, Redkey R R 3.
Henry, Priscilla E, farmer, sec 16, hrs, 140, Redkey R R 3.
Henry, Francena E, teacher, Redkey R R 3.
Henry, George C, Carrie, Hial W, Isalene A, Redkey R R 3.
Heston, Isaac, (Sarah B) farmer, sec 25, r, Portland R R 13. (Pearl, Arlie, Opal, Russell.)
Heston, John, (Margaret) farmer, sec 27, h, 40, Ridgeville.
Heston, L W, (Maggie) farmer, sec 34, w, 40, Redkey R R 2. (Freda.)
Heston, Wm J, (Florence) farmer, sec 28, r, Redkey R R 2. (Treva.)
Hilton, James, (Tillie) blacksmith, sec 11, w, 2.50, Portland R R 5.

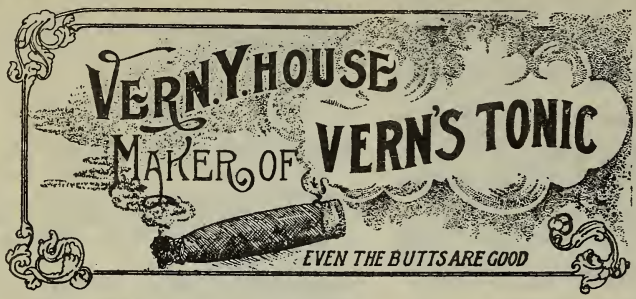

5C

SEED AND HAVANA CIGARS PORTLAND, IND.

SAMUEL BENN, Auctioneer

All sales entrusted to my care will receive prompt and careful attention.

Prices reasonable and satisfaction guaranteed.

(Leave notice at Central Drug Store.)

PORTLAND, INDIANA.

Office Phone No. 298. Residence 430.

MONEY TO LOAN

ON 5 AND 10 YEARS' TIME

At lowest rates of interest with partial payment privileges. Will furnish money at once. Will also buy long time mortgages and loan money for 6 months or a year on good personal security.

YOUR BUSINESS IS SOLICITED.

J. W. POLLEY

Over Post Office. PORTLAND, INDIANA.

ADAIR & MALIN

PRACTICAL PAINTERS. 30 YEAR'S EXPERIENCE.
ALL WORK GUARANTEED TO GIVE SATISFACTION.
PRICES REASONABLE.

See us before painting, or leave word at Central Drug Store and we will give estimate.

ADAIR & MALIN

PORTLAND, INDIANA.

THE MERCHANTS HOTEL THOS. BIRUM Prop. FRED. SCHELL Clerk REDKEY, INDIANA
Free 'Bus—Free Sample Room—All Outside Rooms The M. & P. T. Cars Stop at the Door

Hines, C E, (Amanda) farmer, sec 20, r, Redkey R R 2.
Hite, Geo A, laborer, New Mt Pleasant.
Hite, S M, (Jane) plasterer, sec 15, h, lot New Mt Pleasant. (Lizzie, Asa.)
Hodge, George, (Minerva) farmer, sec 33 r, Ridgeville R R 13. (Blanche.)
Hodson, Wm, (Emma) farmer, sec 8, r, Redkey R R 3. (Grover, Fred.)
Holiday, Silva, sec 14, Portland R R 5.
Hoppes, Elijah, (Elizabeth) farmer, sec 18, h, 335, Redkey R R 2.
Hoppes, J P, (Mollie) frmer, sec 18, h, 40, Redkey R R 2. (Mabel.)
Hoppes, Sylvester, (Emma) farmer, sec 19, h, 173, Redkey R R 2.
Hoppes, Wilbur C, (Cora) farmer, sec 18, h, 152, Redkey R R 3. (Hazel, Claude, Nilah.)
Hoppes, W A, (Josephine) farmer, sec 19, r, Redkey.
Hoppes, Ralph, Redkey.
Horner, Ella, sec 34, Redkey R R 2.
Hudson, John F, (Caroline) farmer, sec 24, h, 40, Portland 13.
Hudson, Lawrence W, teacher, sec 24, Portland R R 13.
Hummer, Elmer,, (Ella) farmer, sec 1, h, 40, Portland R R 5. (Glen, Wilbur, Vera, Homer, Ruth.)

I

Imes, Robert A, (Amelia) farmer, sec 22, h, 13, Portland R R 5.
Imes, O W, (Martha) farmer sec 17, h, 83, Redkey. (Earnestine, Almeda.)
Imes, Rufus, farm hand, Redkey.
Isenhart, George, farmer, sec 8, h, 80, Redkey R R 3.

J

Jelison, Charles, (Rana H) farmer, sec 33, h, 80, Ridgeville, R R 3.
Jenkins, A A, (Susan A) laborer, sec 16, w, 5, Redkey R R 3. (Orville.)
Jenkins, J J, (Sarah J) farmer, sec 12, w, 80, Portland R R 13. (Garnett O, Lake.)
Jessup, George, (———) farmer, sec 26, r, Redkey R R 2 . (Burt, Harry, Bryan, Amanda.)
Johnson, Eli, (Sarah) laborer, sec 33, w, 2, Ridgeville R R 13.
Johnson, John, laborer, sec 33, Ridgeville R R 13.

K

Keesier, Marshall, (Ella) farmer, sec 17, w, 2, Redkey.
Keever, W E, (Susan A) farmer, sec 28, r, Redkey R R 2. (Ernest L, Loyd C, Mary E, Audrey A.)
Kerns, Elizabeth, sec 1, 60, Portland R R 5.
Kerns, Charles, sec 1, r, Portland R R 5.
Kerns, Jacob, farmer, sec 11, 44, Portland R R 5.
Kidder, Jane sec 15, 45, New Mt Pleasant.
Kunce, George E, (Sylvania) farmer, sec 23, r, Portland R R 5. (Beatrice, Leon, Ilo.)

L

Lacy, F H, (Ann) farmer, sec 22, h, 958, Redkey R R 2.
Lacy, Oliver E, (Lillie) farmer, sec 34, h, 165, Redkey R R 2. (Carrie, Goldie, Fern.)
Lake, F M, (Margaret) plasterer, sec 4, w, 50, Redkey R R 3.
Landess, A J, farmer, sec 17, hrs, 40, Redkey R R 3.
Landess, Charles, sec 17, Redkey.
Landes, Daniel, (Nettie) barber, sec 33, j, lot, Powers.
Landess, Isaac H, tp assessor, sec 17, Redkey R R 3. (Blanch E, Arnta O.)
Landess, Jesse, sec 17, Redkey.
Lare, Chas, (Eliza) farmer, sec 3, h, 80, Portland R R 5.
Lare, George P, (Laura B) farmer, sec 11, h, 105, Portland R R 5. (Maude, Agnes.)
Lare, Samuel, (Fannie L) farmer, sec 11, w, 182, Portland R R 5. (Bertha.)
Lare, Wm, (Ollie) farmer, sec 2, r, Portland R R 5. (Russell, Irene.)
Lawson, Charles, (Mahala) sec 4, h, 42, Redkey R R 3. (Ruth.)
Lee, Harvey W, (A M) farmer, sec 8, j, 58, Redkey R R 3.
Lee, Maria, sec 24, 40, Portland R R 13.

Mc

McClish, Robert, (Eliza J) farmer, sec 30, w, 37.50, Redkey R R 1.
McConochy, Ray, (Ethel) farm hand, sec 35, Portland R R 13.
McConochy, Willard, (Ella) farmer, sec 35, r, Portland R R 13. (Roy Roe.)

McDonald, David, (Dora) blacksmith, sec 51, h, lots, Redkey R R 2. (Flossie.)
McDonald, Dick Johnson, sec 15, New Mt Pleasnt.
McDonald, George, (Sarah) sec 29, Redkey R R 1.
McDonald, Henry, Emma) farmer, sec 29, h, 80, Redkey R R 1. (Harry, Iris, Jennie.)
McFarland, Lewis, farmer, sec 22, r, Redkey R R 2.
McFarland, Wm, farmer, sec 22, r, Redkey, R R 2.
McKinty, James, farmer, sec 8, 299, Redkey R R 2.

M

Malott, William, (Sarah A) farmer, sec 36, r, Portland R R 13. (Roe.)
Manor, W W, (Ella), farmer, sec 21, r, Redkey R R 2. (Agnes.)
May, Chas N (Nanna) farmer, sec 29, h, 120, Redkey R R 2. (John, Raymond, Lillie.)
May, J P, (Lizzie) farmer, sec 31, h, 80, Redkey R R 1. (Virgie, Obed.)
May, Robert, (Sidney) farmer, sec 31, h, 80, Ridgeville R R 13. (Nilah.)
May, Weldon, (Katy) laborer, sec 33, Redkey R R 2.
Mendenhall, D C, (Ollie) farmer, sec 35, r, Portland R R 13.
Mendenhall, J F, (Lodema) farmer, sec 22, r, Portland R R 5.
Mendenhall, Jesse W, (Phoebe) farmer, sec 22, h, 80, Portland R R 5.
Mills, Ardon, (Ella) stock buyer, sec 16, h, 50.50, New Mt Pleasant. (Carl, Lulu, Fern, Mary, Mabel.)
Mills, Edgar, laborer, New Mt Pleasant.
Mills, Hansom, teacher, New Mt Pleasant.
Miller, E T, (Jane) farmer, sec 23, h, 224.75, Portland R R 5.
Miller, Carl, teacher, sec 23, Portland, R R 5.
Miller, Lee N, (Jane) farmer, sec 23, h, 12 1-6, Portland R R 5. (Flornce, Forest.)
Miller, Thurl, 14, Portland R R 5.
Midlam, John W, (Lillie) grocer and M & T ticket agt, Como, sec 4, Redkey R R 3.
Miller, O W, (Lizzie) farmer, sec 12, r, Portland R R 5.
Miller, Sherman, sec 24, Portland R R12.
Mock, Benjamin, (Martha) farmer, sec 6, h, 20, Redkey R R 3. (Hazel.)
Mock, William, (Belle) farmer, sec 6, h, 40, Redkey R R 2. (Walter.)
Moon L H, (Jennie) farmer, sec 16, h, 47.50, Redkey R R 2.
Morrical, Adam, (Elizabeth) farmer, sec 1, r, Portland R R 5. (Jesse, Agnes, Polly, May.)
Morrical, Allen, (Carrie) merchant, sec 15, h, 9.25, New Mt Pleasant. (Susie, Russell.)
Morrical, Arland, (Mary) farmer, sec 3, r, Redkey R R 3.
Morrical, Chas, (Pearl) farmer, sec 34, r, Redkey R R 2.
Morrical, Mahlon, (Jane) farmer, sec 2, h, 186, Portland R R 5.
Mundhenk, Augustus, (Maria A) sec 17, w, 159.47, Redkey R R 2.
Mundhenk, Luella, Redkey R R 2.
Mundhenk, Josephine, Redkey R R 2.
Mundhenk, Samuel, farmer, r, Redkey R R 2.
Munsey, Dr. S E, (Ellen), physician, sec 15, h, 23, Portland R R 5.

N

Nelson, Charles, (Nora) farmer, sec 10, r, Redkey R R 2.
Nelson, George A, (Viola) laborer, sec 4, Redkey R R 3.
Nelson, Ruth A, sec 10, 5, Redkey R R 3. (James M, Fred E, Tressie E, Trella E.)
Nelson, Wm Jr, well driller, sec 3, Redkey R R 2.
Nelson, Wm H, (Jane) farmer, sec 3, h, 80, Redkey R R 2.
Nixon, Albert, (Etta J) farmer, sec 23, h, 96, Portland R R 5.
Nixon, Charles, (Cora) farmer, sec 14, h, 78.12, Portland R R 5. (Fay, Ney.)
Nixon, David, farmer, sec 11, 20⅞ Portland R R 5.
Nixon, J W, laborer, sec 11, Portland R R 5.
Nixon, Geo L, laborer, sec 11, Portland R R 5.
Nixon, Ellen, sec 11, Portland R R5.
Nixon, Emanuel, (Malinda) farmer, sec 15, h, 123.50, Portland R R 5. (Wm W.)
Nixon, Emretta, sec 14, 40, Portland R R 5.
Nixon, Harry L, (Lola Ethel) teacher, New Mt Pleasant.
Nixon, Joseph R, (Louie) farmer, sec 15, w, 48, Portland R R 5. (Osa, May, Russell.)
Nixon, Millard, (Florence) carpenter, sec 15, w, 2, New Mt Pleasant. (Howard K.)

The Merchants Hotel, Redkey, Indiana THOS. BIRUM, Proprietor FRED. SCHELL, Clerk
Free 'Bus—Free Sample Room All Outside Rooms The M. & P. T. Cars Stop at the Door

Nixon, Roy F, teacher, sec 3, Redkey R R 2.
Nixon, Thomas I, (Betty) sec 14, r, New Mt Pleasant. (Glen.)
Nixon, Walter, (Lillie) farmer and well driller, sec 10, h, 67.50, Redkey R R 2.

P

Payne, Caroline, sec 13, 40, New Mt Pleasant.
Payne, John H, (Pearl) machinist and farmer, sec 10, h, 30, Redkey R R 2. (Vera.)
Peirson, Charles, farmer, sec 22, r, Portland R R 5.
Peirson, Eliza M, sec 22, hrs, 87, Portland R R 5. (Fanny A, Anna B.)
Peirson, John E, clerk Mt Pleasant, Portland R R 5.
Pettibone, Nathan, (——) blacksmith, sec 4, Redkey R R 3.
Pettyjohn, Asa, (Maud) farmer, sec 34, h, 148, Redkey R R 2. (Carl, Mildred.)
Phillips, Levi A, (Margaret) farmer, sec 6, h, 97, Redkey R R 3. (James, John.)
Platt, L D, (Amanda) farmer, sec 34, h, 40.50, Ridgeville R R 13. (Virgil.)
Platt, Sarah C, farmer, sec 1, 26.25, Portland R R 5.
Powers, Arthur, (Dora) farmer, sec 33, h, 73.52, Powers.
Powers, Rachel, sec 33, Powers.
Powers, Arthur M, sec 9, Redkey R R 3. (Rosa.)
Powers, Alma, sec 33, .56, Redkey R R 2. (Jesse, Arlie.)
Powers, Sabina, teacher, sec 33, Powers.
Powers, Forest, (Eva) farmer, sec 30, r, Redkey R R 1.
Powers, James H, (Laura) farmer, sec 33, w, 41, Powers. (Jas H Jr, Maydellon.
Powers, La Fayette, (Hannah) farmer, sec 9, w, 19, Redkey R R 3. (Ethel, Alta.)
Powers, O K, farmer, sec 8, r, Redkey R R 3.
Pyle, Jasper N, (Maria) butcher, sec 15, New Mt Pleasant. (Fannie, Isaac.)
Pyle, Jessie R, (Ida) farmer, sec 22, h, 6, Portland R R 5. (Opal.)
Pyle, John, (Almaretta) farmer, sec 13, h, 60, Portland R R 5. (Homer, Lewis, James, Charles, Wm, Cora, Lavina.)
Pyle, T J, (Ida) farmer, sec 14, h, 30, Portland R R 5.
Pyle, Matilda, Portland R R 5.

R

Racer, William, laborer, sec 19, Redkey.
Ramey, Hannah, sec 13, 15.33, Portland R R 13.
Rants, Edna, sec 4, Redkey R R 3.
Rathburn, Elmer, (Myrtle) farmer, sec 6, j, 40, Redkey R R 2.
Rees, Caroline, sec 30, 54.50, Redkey R R 1.
Rees, John M, farmer, sec 30, 16, Redkey R R 1.
Rees, Rosella, sec 30, 16, Redkey R R 1.
Rees, Emery N, farmer, sec 19, 18.35, Redkey R R 1.
Rees, Charles W, (Julia) farmer, sec 19, h, 21.35, Redkey. (Lola, Lacy, Lana, Carrie.)
Rees, Henry R, (Lillie A M) farmer, sec 30, h, 29, Redkey.
Rees Hugh, (Sarah C) farmer, sec 5, Redkey R R 3. (Arley, Ira, Willie.)
Renbarger, John R, (Ella) farmer, sec 36, Portland R R 13. (Ruby.)
Resur, John L, (Bianca) twp trustee and farmer, sec 3, h, 80, Redkey R R 3. (Vera, Norman, Anna, Alta.)
Resur, Lewis S, (Maud) farmer sec 4, h, 76.84, Redkey R R 3. (Theodore, Ralph.)
Retter, Charles, sec 25, 80, Portland R R 13.
Retter, Frank, (Laura) farmer, sec, 25, r, Portland R R 13. (Ora, Hazel, Geo, Mamie, Roy.)
Retter, John , (Elizabeth) farmer, sec 32, h, 80, Powers. (Carl ,Harry.)
Reynolds John, teacher, Redkey R R 1.
Reynolds, A J, (Rebecca) farmer, sec 19, h, 146.40, Redkey R R1. (Etta, Clara, Carl, Jasper.)
Rider, Miles, (Amanda) Como, sec 4, h, 1, Redkey R R 3.
Rhoades, John A, (Edith) barber, sec 15, Portland R R 5.
Rhodes, Milton, (Rebecca) farmer, sec 33, r, Ridgeville.
Robbins, Asbury, (Minerva) farmer sec 4, h, 21.20, Redkey R R 3.
Robbins, Albert O, sec 4, Redkey R R 3.
Ross, C L, (Vina) farmer, sec 31, h, 180, Redkey R R 1.

WEHRLY BROTHERS

Dealers in

Buggies, Carriages, Harness, Farm Wagons and Storm Fronts

You will always find at our place the nobbiest outfits to be found any place—Come look them over.

South Meridian Street, opposite North's Feed Barn.

PORTLAND, IND.

NO USE STICKING

To one kind of meat day after day—or two kinds for that matter.

We have Ham, Bacon, Sausage, Pork Chops, Liver, Soup Bones, Roasts of Beef, Veal, Pork, and Mutton, and Meats to serve cold.

GIVE US YOUR NEXT ORDER.

W. E. ECKMAN & CO.

First Door East of P. O. PORTLAND, INDIANA.

BUY YOUR **DRY GOODS**

MILLINERY, SHOES, CARPETS AND CLOAKS

at the

CINCINNATI STORE

PORTLAND, IND.

AND SAVE MONEY

Driving is a Pleasure

When you have a good horse and an easy riding buggy.

Our livery has both of these features and we hire them out at prices that are right.

We also give boarders low rates and very careful attention.

Call and see if these are not facts.

BYE BROTHERS

North Meridian St. PORTLAND, IND.

Ross, Charles, farmer, sec 31, Redkey R R 1.
Ross, W O, (Nora) farmer, sec 35, r,
Rupe, Mary, housekeeper, sec 24, Portland R R 5. (Hazel, Opal.)

S

Schilive, Anna, Ridgeville R R 13.
Schmelzer, Jacob J, sec 20, Redkey R R 1. (Margaret A, Ralph.)
Scott, Robert E, (Carrie) farmer, sec 11, j, 40, Portland R R 5. (Forest D.)
Scott, Roy, sec 18, Redkey R R 2.
Scott, Bessie, sec 18, Redkey R R 2.
Scott, T H, (Martha) farmer, sec 30, r, Redkey R R 1. (Martha B, Pearl, Loran.)
Scott, Waldo, (Bessie L) farmer, sec 11, r, Portland R R 5.
Shaffer, Cyntha, sec 33, lot, Powers.
Shelley, R L, (Mary) farmer, sec 32, h, 80, Powers.
Silvers, Willard, (Claude L) farmer, sec 27, w, 50, Redkey R R 2.
Silvers, W L, (Sarah E) farmer, sec 34, h, 80, Redkey R R 2. (Russell.)
Simomnds, Kurt, (———) sec 33, Powers.
Six, Chester, sec 5, Redkey R R 3.
Smith, Charles A, farmer, sec 32, 91.15, Powers.
Smith, Elmer, (Emma) farmer, sec 29, h, 193.60, Redkey R R 1. (Clarence, Delma, Blanch, Dica.)
Smith, Eulus L, (Ettie) farmer, sec 20, r, Redkey R R 2.
Smith, Herschel, (Nellie) farmer, sec 32, h, 9.60, Powers.
Smith, Rebecca, sec 32, Powers.
Smith, Margaret, sec 15, New Mt Pleasant. (Vearl, May.)
Smith, Mary New Mt Pleasant.
Smith, Oscar, (Mirriam) farmer, sec 31, w, 36, Ridgeville R R 13.
Somers, Ethel, Redkey R R 2.
Somers, Alfred, Redkey R R 2.
Somers, Jacob, (Grace P L) farmer, sec 35, w, 39.43, Redkey R R 2.
Spealman, Daniel, (Emma) laborer, sec 15, New Mt Pleasant. (Clyde, Ara, Ada.)
Spitzer, T A, (Eunice) minister, sec 15, New Mt Pleasant. (Reuben C, Sarah I L, Goldie I, Bessie L.)
Steed, E H, (Sarah J) farmer, sec 17, h, 80, Redkey. (Freda.)
Steed, Homer, (Phoeba J) farmer, sec 29, h, 100, Redkey R R 1. (Belva, Tyra, Chester, Ruby, Treva.
Steed, Frank L, (Nellie) farmer, sec 33, h, 27.38, Redkey R R 2.
Steed, J T, (Nancy) farmer, sec 24, h, 60, Portland R R 12.
Steed, J Walter, laborer, sec 28, Redkey R R 2.
Steed John, (Lillie) farmer, sec 28, h, 93, Redkey R R 2. (Delma, Glen, Leo, Ney, Ralph, Irma.)
Steed, John R, (Mary A) farmer, sec 24, w,10, Portland R R 12. (Buddie, Bertha.)
Steed, John W, machinist, sec 14, j, 134, New Mt Pleasant.
Steed, S M, machinist, sec 14, j, 134, New Mt Pleasant.
Steed, George, machinist, sec 14, j ½, New Mt Pleasant.
Steed, Mary A, machinist, sec 14, New Mt Pleasant.
Steed, W E, (M D) farmer, sec 20, h, 126, Redkey R R 2. (Dexter.)
Steed, Wm H (Sarah E) farmer, sec 24, w, 10, Portland R R 12. (Ada, Edna.)
Stephen, Cyrus B,) Hattie) carpenter, and farmer, sec 6, h, 26, Redkey R R 3. (Evert, Worthy, Kelly.)
Stephen, H D, (Nettie) farmer, sec 5, h, 19.33, Redkey R R 3.
Stephen, Elizabeth, sec 5, 54.56, Redkey R R 3.
Stephen, Henry, (Emma) farmer, sec 5, h 19 1-3, Redkey R R 3. (Willard.)
Stephen, James, carpenter, sec 6, 20, Redkey R R 3.
Stephen, Nona, sec 6, Redkey R R 3.
Stephen, Mary A, sec 5, 85, Redkey R R 3.
Stephen, Samuel, (Lurana) farmer, sec 4, r, Redkey R R 3. (Lee, Ora, Nina, Vera.)
Stephen, S C. (Lucinda) farmer, sec 5, h, 39 1-3, Redkey R R 3.
Stephens, Bud, (Ora) laborer, sec 33, Powers. (Delight.)
Stephens, J T, (Robertia) farmer, j, 80, Redkey R R 3. (Lee E, Mary, Anna.)
Stitzer, Ira, laborer, sec 1, Portland R R 5.
Stitzer, Anna, sec 1, Portland R R 5.
Stitzer, Sarah, sec 1, hrs, 80, Portland R R 5.
Stitzer, Solomon, laborer, sec 1, Portland R R 5.
Stitzer,, Edward, laborer, sec 1, Portland, R R 5.
Stone, Lewis, (Mary) farmer, sec 20, h, 120, Redkey R R 2. (Bertha, Lila.)
Stratton, Cyrus M, (Lucetta) farmer, sec 9, h, 80, Redkey R R 3.
Stratton, Nevada, Redkey R R 3.

Stratton, Tan, farmer, sec 23, 41 5-6, Redkey R R 3.
Stratton, Lucinda, farmer, sec 4, 70, Redkey R R 3.
Stratton, Wilford, sec 4, 21, Redkey R R 3.
Stratton, Melvin, (Mina B) farmer, sec 5, Redkey R R 3. (Nellie, Hazel, Clarence, Forrest, Mabel.)
Swier, A W, (C A), farmer, sec 21, h, 16, Redkey R R 2. (Charles, Jesse.)
Swier, Elizabeth, sec 21, 40, Redkey R R 2.
Swier, Walter, laborer, Redkey R R 2.
Swier, W S, (Polly A) contractor, sec 15, h, 76, New Mt Pleasant. (Herschel.)
Swihart, George W, (Sarah) merchant, sec 33, h, lots, Powers. (Hilda.)

T

Taylor, G D, (Maude) farmer, sec 2, r, Portland R R 5.
Thornburg, Jane, sec 32, Ridgeville R R 13.
Thornburg, Adolph C, (Caroline), farmer sec 31, h, 53.11, Ridgeville R R 13.
Thornburg, John, (Laura) farmer, sec 32, h, 120, Redkey R R 1.
Thrash, A J, (Esther) farmer, sec 26, r, Redkey R R 2. (Hazel.)
Thrash, George, (Eliza J) farmer, sec 25, h, 145.75, Portland R R 13.
Thrash, Isaac, (Elizabeth) farmer, sec 26, h, 257 1-2, Redkey R R 2.
Thrash, Jonathan, laborer, sec 15, New Mt Pleasant. (Lizzie, Pearl, Lottie, May, Forrest, Harry.)
Thrash, William, (Mary), farmer, sec 25, h, 54.25, Portland R R 13.
Trehearne, Wm, (Sadie) farmer, sec 16, r, Redkey R R 2.
Tulley, Joseph, (Rachel A) farmer, sec 32, w, 30.8, Redkey R R 2.

U

Ullom, John, (Jane) farmer, sec 10, h, 62.5, Redkey R R 2. (John W, Bertha, Katy.)
Upp, Charles, (Maude) laborer, sec 15, New Mt Pleasant.
Upp, Thomas, (Mary), farmer, sec 6, h, 57, Redkey R R 3. (Ollie, Bertha.)

V

Van Skyock, Elias, contractor, sec 15, j, 8 1-2, New Mt Pleasant. (Roscoe.)
Van Skyock, Frank, (Matilda) farmer, sec 15, h, lot, New Mt Pleasant.
Van Skyock, Arthur, teacher, New Mt Pleasant.
Van Skyock, Joseph, (Della) farmer, sec 1, w, 73, Portland R R 5. (Raymond, Rollie, Gladys, Cora, Lloyd, Selva, Cleo.)

W

Warner, J B, (Mary) farmer, sec 24, h, 20, Portland R R 12.
Warner, J O, (Icy) farmer, sec 24, h, 33, Portland R 12. (Carrie, Grace, Gale.)
Watters, Edward, (Lottie) farmer, sec 35, r, Redkey R R 2.
Watters, Matthew, (Beulah) farmer, sec 35, h, 60, Redkey R R 2.
Wegmer, Henry, (Lillie) farmer, sec 24, h, 13.33, Portland R R 13. (Frank, Bessie.)
Weaver, Frank, (Laura) farmer, sec 4, r, Redkey R R 3.
Weaver, George, (Lillie) farmer, sec 4, h, 88.25, Redkey R R 2. (John, Helen.)
Weaver, John, (Hannah) farmer, sec 4, w, 54, Redkey R R 5.
Wegmer, G F, farmer, sec 24, 106.67, Ridgeville.
Wegmer, John, farmer, sec 24, Ridgeville.
Wegmer, Cassie, Ridgeville.
Wentz, William, farmer, sec 24, r, Portland, R R 5.
Wentz, Charles C, farmer, sec 24, r, Portland R R 5.
Whaley, A M, (Priscilla) farmer, sec 5, h, 89, Redkey R R 3. (Laura, Lottie.)
Whaley, Clifford, sec 22, Redkey R R2.
Whaley, Don, Redkey R R 2.
Whaley, Ruth, sec 35, Portland R R 13.
Wherry, Joseph E, (Mrs Joseph) farmer, sec 4, h, 75, Redkey R R 3. (Georgia, Gladys, Kenneth.)
White, M M, sec 33, lot, Powers.
Whiteman, Jesse, (Clara) farmer, sec 23, r, Portland R R 5. (Elsie, John.)
Whitsell, Susannah, sec 1, j, 5, Portland R R 5.
Whitsell, John, sec 1, Portland R R 5.
Wiggs, Blake, (Laurana) sec 29, Redkey R R 1.
Wise, William, (Emma) farmer, sec 28, r, Redkey R R 2. (Willis.)
Wood, Emanuel, farmer, sec 33, 27, Powers.
Wood, John, (Osa) farmer, sec 32, r, Powers.

Y

Young, Fred, farmer, sec 25, 16, Portland R R 13.
Young, Edna, Portland R R 13.
Young, Jacob, (Mary) farmer, sec 25, h, 38, Portland R R 13. (Cora.)

KNOX TOWNSHIP DIRECTORY

CHARLES H. BAIRD,
Trustee and Solicitor.

A

Addington, Ed B, (Addie) farmer, sec 3, h, 137,j 80, Pennville R R 1. (Lola.)
Andrews, George F, (Eva) farmer, sec 12, w, 66.5, Pennville R R 1.
Armitage, Laura, sec 2, Pennville R R 1.
Armitage, Elizabeth, sec 2, Pennville R R 1.
Arnold, Frank, (Mrs F) farmer, sec 12, h, 119, Dunkirk R R 1. (Iris, Stella, Bernice, John, Edith, Frank A.)
Ault, Wm A, (Mrs W A) farmer, r, Pennville R R 1.

B

Baird, Chas H, (Mrs C H) twp trustee, sec 25, h, 119, Dunkirk R R 2.
Baird, Milton G, (Mrs M G) farmer, sec 25, h, 172, Dunkirk R R 1. (Walter E).
Barnes, Arthur, (Mrs A) farmer, sec 10, h, 80, Pennville R R 1.
Barnes, Edward, (Mrs E) farmer, sec 9, r, Pennville R R 1. (Gladys.)
Barnes, Everett, (Mrs E) farmer, sec 4, r, Pennville R R 1.
Barnes, Isaac, (Mrs I) farmer, sec 4, h, 80, Pennville R R 1.
Barnes, John, farmer, sec 9, 80, Pennville R R 1.
Barnes J Chester, (Mrs J C) farmer, sec 10, h, 62, Pennville R R 1. (Amos.)
Barnes, Wm H, farmer, sec 10, h, 62, Pennville R R 1. (Clyde, Joe.)
Barr, Decatur, (Sarah E) farmer, sec 10, h, 640, w, 80, Pennville R R 1. (Opal.)
Bergdoll, Edmund, (Mrs E) farmer, sec 35, h, 210, Dunkirk R R 1. (Orlistus, Selma.)
Bergdoll, Edward J, (Mrs E J) farmer, sec 33, r, Dunkirk R R 1.
Bergdoll, Elizabeth, sec 34, 80, Dunkirk R R 1.
Bergdoll, Harley, (Mrs H) farmer, sec 33, r, Dunkirk R R 1.
Bergdoll, John C, farmer, sec 34, h, 100, Dunkirk R R 1.
Bergdoll, Sarah, sec 33, hrs, 80, Dunkirk R R 1. (Fanchion, Bernice.)
Bishop, Josephine, farmer, sec 11, 80, Pennville R R 1. (Lyman, Maggie.)
Bowen, Russell, (Mrs R) farmer, sec 22, r, Dunkirk R R 1.
Bowman, Virgil, care of Jacob Rust, Dunkirk R R 2.
Burden, Park, (Mrs P) farmer, sec 15, r, 80, Pennville R R 1.
Butcher, Chris, laborer, Dunkirk R R 1.

C

Campbell, E E (Mrs E E) farmer, sec 12, r, 80, Pennville R R 1.
Campbell, Henry, (Mrs H) farmer, sec 4, r, 53, Pennville R R 1. (Frances.)
Campbell, John R, (Ida L) farmer, sec 33, j, 80, Dunkirk R R 1. (Nellie.)
Chapman, Steve, (Elmira) farmer, sec 4, w, 40, Pennville R R 1. (Charles.)
Claycomb, Joseph, (Mrs J) farmer, sec 36, h, 80, Redkey R R 1.
Cline, Augusus, (Cora J) farmer, sec 15, h, 40, w, 13, Dunkirk R R 1. (Myrtle.)
Clouse, William, (Mrs Wm) farmer, sec 10, r, 60, Pennville R R 1. (Ethel Samuel.)
Collins, Frank, (Mrs F) farmer, r, 160, Dunkirk R R 1. (Donald.)
Cook, S A, (Mrs S A) farmer, sec 36, r, 70, Redkey R R 1. (Lawrence, Clarence.)
Corwin, William, farmer, sec 13, r, Dunkirk R R 1.
Current, David, (Mrs D) farmer, sec 23, r, 80, Dunkirk R R 1. (Lynn.)
Curme, Emma, sec 34, hrs, 40, Dunkirk R R 1. (Sylva, Luda, Lillian, George.)
Cummings, James, (Mrs J) laborer, sec 25, r, Portland R R 1.
Cunningham, J W. (Mrs J W) farmer, sec 16, h, 75, Pennville R R 1. (Mildred.)

Artificial **Anthracite and Bituminous**

ICE COAL

ARTIFICIAL ICE

Made from pure distilled water, and we can keep you warm. We handle the best grades of Anthracite and Bituminous Coal.

Manufacturers of pure Velvet

ICE CREAM

We wholsale to festivals, churches and public gatherings. All orders receive prompt and careful attention.

BOTH PHONES No. 31.

Ice Plant and Coal Yards, South Meridian at L. E. & W. crossing.

T. G. PERDIEU, Prop. **....PORTLAND, IND.**

J. L. G. McADAMS

DENTIST.

Oldest established Dentist in Jay County. All modern work a specialty.

Over Cartwright & Headington's Store, **PORTLAND, IND.**

Office Phone 392. Residence Phone 569.

D

Dale, Charles, (Mrs C) farmer, sec 4, h, 70, Pennville R R 1. (Fannie, Rachel, Ada.)

Daniel, Harry, (Mrs H) farmer, sec 24, r 80, Dunkirk R R 1.

Daniel, Joseph B, (Mrs J B) farmer, sec 24, j, 80, Dunkirk R R 1. (Earl.)

Daniel, Edward, laborer, sec 24, Portland R R 1.

Denny, Ira, laborer, sec 24, Dunkirk R R 1.

Dillmon, Arthur, (Mrs A) farmer, sec 24, h, 80, Dunkirk R R 1.

Dillmon, Isaac, (Mrs I) farmer, sec 28, h, 135, Dunkirk R R 1. (Grover, Esta, Pearl.)

Dillmon, James K, (Mrs J K) farmer, sec 22, h, 80, Dunkirk R R 1. (Jessie.)

Dickson, Abe, farmer, sec 16, h, 70, Dunkirk R R

Dickson, S W, (Mrs D) farmer, sec 9, Pennville R R 1.

Doren, Charles B, (Mrs C B) farmer, sec 27, h, 1, Dunkirk R R 1.

Doren, Thomas B, (Mrs T B) farmer, sec 27, h, 119, Dunkirk R R 1.

Dunnington, Oscar M, (Mrs O) farmer, sec 27, 60, Dunkirk R R 1. (Grace.)

E

Emery, Ben, laborer, sec 14, Pennville R R 1.

Evilsizer, John (Sarah) farmer, sec 23, w, 40, Dunkirk R R 1.

F

Farlow, John, (Mrs J) farmer, sec 34, r, 80, Dunkirk R R 1. (Clara, Blanch.)

Farris, Frank, (Mrs F) farmer, sec 9, h, 20, Pennville R R 1.

Farris, John, (Mrs J) farmer, sec 9, h, 20, Pennville R R 1.

Faulkerson, Walter, (Mrs W) farmer, sec 9, r, 80, Dunkirk R R 1. (Paul.)

Fisher, Uriah, (Mrs U) farmer, sec 4, h, 52, Pennville R R 1.

Foster, Charles, (Elizabeth E) farmer, sec 4, w, 37, Pennville R R 1. (Nathan, Gladys.)

Fox, John, (Mrs J) farmer, sec 9, r, 160, Pennville R R 1. (Ollie, Henry, Ethel.)

G

Gast, George, (Mrs G) engineer, sec 15, Pennville R R 1. (Charles, Lewis, Daisy, Benjamin, Andy, Dewey.)

Gaunt, D C, (Mrs D C) farmer, sec 28, j, 80, Dunkirk R R 1. (Orland, Floyd, Myron,)

Gaunt, Joseph, (Mrs J) farmer, sec 15, h, 40, Dunkirk R R 1.

Gaunt, Thomas F, (Rhoda A) farmer, sec 35, w, 80, Dunkirk R R 2.

Gaunt, John, laborer, sec 35, Dunkirk R R 2.

Gutshall, E A, (Mrs E A) farmer, sec 21, h, 50, Dunkirk R R 1. (John.)

Gutshall, Wm, (Mrs Wm), laborer, sec 16, r, Pennville R R 1. (Thane, Iris, Maggie, Lulu.)

H

Hapner, Ed, (Mrs E), farmer, sec 10, r, 66, Pennville R R 1.

Harper, Palmer, (Mrs P), farmer, sec 1, h, 160, Pennville R R 1. (Grant, Edward, James, teacher.)

Hapner, Raymond, (Mrs R) farmer, sec 3, r, 160, Pennville R R 1. (Orel.)

Harness, George, care of Arthur Landess, Dunkirk R R 1.

Harness, John, (Mrs J), farmer, r, Pennville R R 1.

Harris, W H, (Mrs W H) farmer, sec 27, h, 40, Dunkirk R R 1. (Earl L H.)

Hartman, Catharine, widow, sec 28, 80, Dunkirk R R 2. (May.)

Hartman, Joseph F, (Mrs J F) farmer, sec 28, h, 57, Dunkirk R R 1. (Maud.)

Hartman, Marion, (Mrs M) grocer, sec 33, r, Dunkirk R R 1.

Hartman, Ethel, teacher, sec 33, Dunkirk R R 1.

Hartman, Thurl, clerk, sec 33, Dunkirk R R 1.

Hartman, Roland C, (Mrs R C) farmer, sec 34, h, 40, Dunkirk R R 2.

Hartup, Emma (widow) sec 11, hrs, 81, Pennville R R 1. (Frank, Mary, Nora.)

Hartup, Ernest, (Mrs E) farmer, sec 14, r, 158, Dunkirk R R 1.

Hartup, George, (Mrs G) farmer, sec 14, h, 158, Dunkirk R R 1.

Hartup, John G, (Mrs J G) farmer, sec 27, h, 80, Dunkirk R R 1. (Paul.)

Henry, James P, (Viola) farmer ,sec 15, w, 40, Dunkirk R R 1. (Theodore.)

Hiatt, Sarah E, sec 1, 26 1-2, Pennville R R 1. (Maggie.)

Hiatt, Walter, (Mrs W) laborer, sec 13, r, Pennville R R 1.

Hoagland, Frank, (Mrs F) gardener, sec 25, j, 20, Portland R R 1.

Hoagland, George I, gardener, sec 25, 116, Portland R R 1. (Charles, Elsworth.)
Holcroft, Frank, (Mrs F) farmer, sec 24, h, 160, Dunkirk R R 1.
Holmes, Geo, laborer, Dunkirk R R 1.
Horn, Levi C, (Mrs L C) farmer, sec 13, h, 187, Dunkirk R R 1. (Harrison.)
Hunt, Nancy, (widow) sec 9, 40, Pennville R R 1. (John.)
Hurley, Wm, (Mrs W) farmer, sec 14, r, Pennville R R 1.
Hutchison, Lewis, (Mrs L) farmer, sec 10, r, Pennville R R 1. (Dora, Floyd.)
Hutchison, Susan A, sec 4, 53, Pennville R R 1. (Arthur, James.)
Hutzler, Newton, (Mrs N) farmer, sec 13, r, Pennville R R 1. (Goldia, Ethel, Charles, Thelma.)

J

Jarnagin, Lewis A, (Mrs L) farmer, sec 14, h, 80, Dunkirk R R 1.
Johnson, Bessie, care of Mrs Harness, Pennville R R 1.
Johnson, James P, (Mrs J P) farmer, sec 26, r, 80, Dunkirk R R 1. (Earl, Alva, Erwin, William.)
Jones, Edward, (Mrs Ed) farmer, sec 3, h, 120, Pennville R R 1. (Charles, Eva, Ruth, Hazel.)
Jones, Arlie ,laborer, Pennville R R 1.
Jones, Orbia, (Mrs O) farmer, sec 3, r, 80, Pennville R R 1.

K

Kessler, David G, (Mrs D G) farmer, sec 16, h, 80, j, 40, Dunkirk R R 1. (Ethel, Adam.)
Ketterman, Leona, in care of John R Campbell.
King, Elisha, (Mrs E) farmer, sec 9, h, 82, Dunkirk R R 1.
Krepper, Lewis, (Mrs Lewis) farmer, sec 21, r, 75, Dunkirk R R 1. (Joseph, Wm H, Vordilla, James F.)

L

Listenfelt, Jacob, (Mrs J) farmer, sec 2, h, 117, j, 29, Pennville R R1.
Listenfelt, Nelson, farmer, sec 2, 40, Pennville R R 1.
Ledbetter, George, (Mrs G) farmer, sec 26, r, 120, Dunkirk R R 1. (Hazel, Nate, Lydia.)
Ledbetter, Wm, (Mrs Wm) farmer, sec 24, h, 80, Dunkirk R R 1. (Fred.)
Lewis, James, (Margaret) farmer, sec 35, h, 40, j, 40, Dunkirk R R 1. (Charles.)
Landess, Arthur, (Effie) farmer, sec 36, j, 27 1-2, w, 135, Dunkirk R R 1. (Opal, Audrey.)
Landess, Isaac, (Mrs I) farmer, sec 36, h, 90, Redkey R R 1.
Landon, Elisha, (Mrs E) laborer, sec 36, r, Redkey R R 1.
Lawson, Wm R, (Mrs Wm) groceryman, sec 16, h, 29, Millgrove. (Edwin, Myrtle.)

Mc

McBryant, T H, (Mrs T H) sec 21, r, 165, Dunkirk R R 1.
McBryant, Warren, (Mrs W) farmer, sec 21, r, 165, Dunkirk R R 1. (Don.)
McCarty, Edward, farmer, sec 35, r, 80, Dunkirk R R 1. (Etta, Glenna.)
McCarty, James, (Mrs. J) machinist, sec 36, r, Dunkirk R R 2.
McCarty, Rachel, (widow), sec 35, 80, Dunkirk R R 1.
McCarty Ruth, with Templeton Zigler, Dunkirk R R 1.
McDaniel, D F, (Sarah E) farmer, sec 1, h, 2, w, 50, Pennville R R 1. (James, John.)
McEwen, Elizabeth (widow), sec 21, 80, Dunkirk R R 1. (Robert, Morris.)
McEwen, James, (Mrs J) farmer sec 16, h, 10, Dunkirk R R 1. (Harry.)
McFarland, Wm, (Lydia E) farmer, sec 23, w, 60, Dunkirk R R 1. (Aura.)

M

Maitlen, Geo W, (Mrs G W) farmer, sec 34, h, 120, Dunkirk R R 2. (Riley, Harry, Clara.)
Masters, Magdalene, (widow), sec 25, 40, Dunkirk R R 1. (John.)
Miller, Abraham, (Mrs A) farmer, sec 36, h, 50, Redkey R R 1. (John.)
Miller, Jacob R, (Mrs J R) farmer, sec 2, h, 116, Pennville R R 1. (Mary, Kate, Carl, Grace.)
Moyer, L C, (Nanna), farmer, sec 26, r, Dunkirk R R 1. (Jennie, Mary, Mayme.)
Murphy, Henry, (Catharine) sec 4, w, 1, Pennville R R 1.

N

Newhouse, Isaac, (Mary E), farmer, sec 3, j, 40, Pennville R R 1. (Luther, Earl, William.)

Norris, Decatur, (Mrs D) farmer, sec 26, r, 50, Dunkirk R R 1. (Edna, Kate, Adam, laborer.)
Norris, James, (Mrs J), farmer, sec 15, r, 40, Dunkirk R R 1.
Nuckols, George, (Mrs G) farmer, sec 22, r, Dunkirk R R 1.
Nuckols, Jess, laborer, sec 22, Dunkirk R R 1.
Nuckols, W S, (Mrs W S) farmer, sec 22, h, 134, Dunkirk R R 1. (Oscar.)

P

Painter, Daniel, (Mrs D) farmer, sec 28, h, 12, Dunkirk R R 1. (Alda.)
Painter, H A, (Mrs H A) farmer, sec 35, r, 80, Dunkirk R R 2. (Iris.)
Paxson, George (Mrs G) farmer, sec 1, Pennville R R 1.
Penn, Riley, (Mrs R) farmer, sec 11, r, 40, Pennville R R 1.
Pentecost, George, (Mrs G) farmer, sec 25, r, 160, Dunkirk R R 1.
Pentecost, James D, (Mrs J D) farmer, sec 26, h, 160, Dunkirk R R 1. (Clora, Minnie, Vern, laborer.)
Peterson, James L, (Mrs J L) farmer, sec 26, h ,40, Dunkirk R R 1. (Roxie, Russell.)
Peterson, John, (Mrs J) sec 26, r, Dunkirk R R 1.
Philebaum, George, (Mrs G) farmer, sec 25, h, 61, Portland R R 1. (Nellie.)
Potter, Elihu, (Mrs E) farmer, sec 25, h, 100, Portland R R 1. (Ethel.)
Prevot, Mary, care of Abraham Miller, Redkey R R 1.
Pyle, A S, (Mrs A S) farmer, sec 13, 90, Dunkirk R R 1.

R

Ray, Perry, (Mrs P) farmer, sec 15, r, 148, Dunkirk R R 1. (Mabel.)
Reasoner, Chas, (H L) farmer, sec 35, j, 80, Dunkirk R R 1. (Florence, Wilda.)
Rhodes, David M, (Mrs D M) farmer, sec 25, Dunkirk R R 1.
Ridgeway, George, Sr, farmer, sec 27, h, 40, Dunkirk R R 1. (Asa, Anna, Othol.)
Ridgeway, George, Jr, farmer, sec 35, j, 80, Dunkirk R R 1.
Ridgeway, Joel, (Mrs J) farmer, sec 22, h, 108, Dunkirk R R 1.
Rix, Noah, (Mrs N) farmer, sec 2, h, 80, Pennville R R 1. (Anna, John.)
Rook, James, laborer, sec 23, Dunkirk R R 1.
Rook, J M, (Alice L) farmer, sec 9, w, 40, j, 40, Pennville R R 1.
Rosehart, Augustus, farmer, sec 24, r, 68, Dunkirk R R 1. (William, Lizzie, Kate.)
Rosehart, Henry, laborer, Dunkirk R R 1.
Rosehart, Joseph, laborer, Dunkirk R R 1.
Rowland, Omer, (Mrs O) farmer, sec 23, r, 40, Dunkirk R R 1.
Rush, Hugh, (Elizabeth J) farmer, sec 28, w, 27, Dunkirk R R 1.
Rust, Jacob, (Mary J) farmer, sec 35, h, 160, Dunkirk R R 2. (John.)

S

Schaffer, Mike, laborer, Pennville R R 1.
Schrack, Frank, (Margaret) carpenter, sec 26, w, 30, Dunkirk R R 1.
Sell, Earl V, (Mrs E V) farmer, sec 4, r, 111, Pennville R R 1.
Shultz, James, (Mrs J) farmer, sec 3, r, 80, Pennville R R 1.
Simpson, Harry G, (Mrs H G) farmer, sec 14, r, 80, Pennville R R1.
Smith, Chas W P, (Mrs C W P) farmer, sec 28, hrs, 50, Dunkirk R R 1. (Harold, Blanch, George, Ralph.)
Smith, David, (Mrs D) farmer, sec 3, r, 40, Pennville R R 1. (Esther, Susie.)
Smith, E. Sells, (Mrs E S) farmer, sec 26, h, 50, Dunkirk R R 2.
Smith, John H, (Mrs J H) farmer, sec 28, r, Dunkirk R R 2.
Smith, Thomas D, (Mrs T D) farmer, sec 34, h, 80, Dunkirk R R 2. (Emery, Lizzie, Alice, William.)
Sommer, Abe, (Mrs A), laborer, sec 11, r, 26, Pennville R R 1.
Spencer, Wm, (Delilia) farmer, sec 23, h, 40, Dunkirk R R 1.
Strausbury, George, farmer, sec 2, 14, Pennville R R 1.
Struasbury, George, farmer, sec 2, 14, Pennville R R 1.
Strausbury, Mary A, (widow) sec 2, 60, Pennville R R 1.
Stevens, Forest, in care of Isaac Landess, Redkey R R 1.
Stullen, Thomas, (Mrs T) farmer, sec 15, r 75, Pennville R R 1.
Sutton, Abe, (Mrs A) farmer, sec 23, h, 80, Dunkirk R R 1.
Sutton, Austin, farmer, sec 27, h, 40, Dunkirk R R 1.
Sutton, Bernice, farmer, sec 27, 40, Dunkirk R R 1.
Syfred, Fred, (Mrs F) farmer, sec 12, r, 80, Pennville R R 1.

SUMAN & FROST

WILL SEND THEIR WAGON FOR YOUR

DEAD STOCK

FREE OF CHARGE

and save you the danger and expense of handling same.

WE ALSO SELL

BRICK

HOME PHONE 395, 440, 152. ALSO BELL PHONE.

PORTLAND, INDIANA

T

Taylor, Albert, (Mrs A) farmer, sec 10, h, 80, Pennville R R 1. (Madge, Ray, Lena.)
Taylor, Ambrose, (Mrs A) farmer, sec 10, h, 97, Pennville R R 1. (Bertha, Ida, John.)
Taylor, David, stenographer, sec 10, Pennville R R 1.
Taylor, Frank, (Mrs F) farmer, sec 10, h, 103, Pennville R R 1. (Melvin, Albert.)
Teegarden, Wm, (Mrs Wm) farmer, sec, 28, h, 40, Dunkirk R R 1. (Della, Cleola, Icy.)
Teiben, George, Jr, (Mrs G) farmer, sec 1, h, 98, Pennville R R 1.
Thompson, Andrew, (Clara N), farmer, sec 34, j, 40, Dunkirk R R 1.
Thompson, Harley, Dunkirk R R 1.
Thompson, Clem, teacher, Dunkirk R R 1.
Tucker, Nellie S, (widow) sec 2, 110, Pennville R R 1. (Valentine, Frank.)

V

Van Skyock, Inez, sec 26, Dunkirk R R 1.
Van Skyock, Mabel, sec 26, Dunkirk R R 1.

W

Welch, John, (Lydia R) farmer, sec 16, j, 20, Pennville R R 1. (Logan, Edward, Jacob, Peter.)
Whetsel, James, (Mrs J) farmer, sec 3, h, 40, Pennville R R 1.
Whetsel, Zeneboia, farmer, sec 3, 40, Pennville R R 1.
Whitacre, George, (Mrs G) farmer, sec 15, h, 120, Pennville R R 1. (Hazel, Opal.)
Whitacre, Hiram, laborer, sec 23, Dunkirk R R 1.
Whitacre, Homer, (Mrs H) farmer, sec 12, r, Pennville R R 1.
Whitacre, Jason, (Mrs J) farmer, sec 13, h, 79, Dunkirk R R 1. (Noel, Harold.)
Whitacre, Jos T, (Mrs J T) farmer, sec 11, h, 74, Pennville R R 1. (George, Nellie, Gertrude, Jacob.)
Whitacre, Samuel F, (Mrs S F) farmer, sec 12, Pennville R R 1. (Elbert, Thomas, Icy.)
Williams, Frank, sec 22, Dunkirk R R 1.
Williams, Jeremiah, farmer, sec 22, Dunkirk R R 1. (Kirby, Clifford, Mildred, Maud, Russell.)
Wilson, J H, (Mrs J H) farmer, sec 14, j, 18, Pennville R R 1.
Wingate, F M, (Mrs F M) farmer, sec 11, h, 160, Pennville R R 1. (Euliah, Ruth.)
Wise, Lulu, Eva, Ruth, Maud, care Wm Teegarden, Dunkirk R R 1.
Wood, John, farmer, sec 1, 55, Pennville R R 1.
Wood, Levi, (Mrs L) farmer, sec 16, r, 50, Dunkirk R R 1.
Wood, Mary, (widow) sec 12, 80, Pennville R R 1.
Wood, Omer, laborer, sec 12. Pennville R R 1.
Wood, Melvin, (Mrs M) farmer, sec 12, Pennville R R 1.
Wright, Johile, (Arminda) farmer, sec 16, h, 112, j, 20, Dunkirk R R 1. (Clyde, Iris, Harold, Thelma.)
Wright, John, (Mrs J) farmer, sec 16, Dunkirk R R 1.
Wright, Milton, laborer, Pennville R R 1.

Z

Zeigler, Jacob, laborer, Dunkirk R R 1.
Zeigler, Jesse, (Mrs J), farmer, sec 24, r, 40, Portland R R 1.
Zeigler, Luther, (Mrs L) farmer, r, 40, Dunkirk R R 1.
Zeigler, Templeton, (Mrs T) farmer, sec 22, h, 80, Dunkirk R R 1.
Zeigler, Theodore F, (Mrs T F) farmer, sec 26, h, 60, Dunkirk R R 1. (Cicero, Floyd.)

OTTO KENNEDY

DUNKIRK'S LEADING TAILOR

Perfect fit, correct styles. Full line of nattiest patterns to select from. Work guaranteed. A trial will convince. you.

Upstairs, Corner Main and Converse.

MADISON TOWNSHIP DIRECTORY

W. L. CLOUGH, Trustee.
M. T. ATKINSON, Solicitor.

A

Able, Geo, (Sarah) farmer, sec 5, w, 53, Portland R R 4. (Donald.)
Abel, Hayes, (Minnie) farmer, sec 5, r, Portland R R 4.
Abel, Margaret, sec 5, hrs, 5, Portland R R 4.
Alexander, B (Esta) lineman, Salmonia.
Alexander, Peter, (Sadie) farmer, sec 26, r, Salmonia R R 2.
Andrews, Sarah, Salmonia.
Armstrong, Chas, Sr, farmer, sec 2, 40, Ft Recovery, O, R R 3
Armstrong, Chas, Jr, (Margaret) farmer, sec 2, h, 40, Salmonia R R 2.
Armstrong, J V, (———) farmer, sec 15, h, 100, Salmonia R R 2. (Grace, Ava.)
Armstrong, Joshua, (Emmaline) farmer, sec 2, 200, Ft Recovery, O, R R 3. (Alice.)
Armstrong, S A, (Rena) farmer, sec 3, h, 46, Salmonia R R 2. (Elmyra, Ruth, Russell.)
Arthur, Benj, (Mary) j, 1, Salmonia.
Atkinson, J R, (Margaret) farmer, sec 18, h, 152, Portland R R 4. (Etta.)
Atkinson, M H, (Bertha) farmer ,sec 18, r, Portland R R 4.
Atkinson, M J, (Mary E) farmer, sec 7, h, 98, Portland R R 4.

B

Barcalow, Martha J, farmer, sec 14, 50, Salmonia R R 2.
Barcalow, Wm, laborer, sec 14, Salamonia R R 2.
Barger, Chas A, (Lucy) farmer, sec 1, h, 30, Ft Recovery, O, R R 3.
Barger, Frank, (Rosa), farmer sec 2, h, 80, Ft Recovery, O, R R 3. (Edith, Letha, Owen.)
Babcock, C S, (Martha) farmer, sec 28, w, 40, Union City R R 35. (Marguerite.)
Baggs, Otis, (Alice) farmer, sec 15, r, 40, Salamonia R R 2. (Mabel.)
Bailey, Emma, Salamonia. (Dollie.)
Bailey, Daniel, laborer, sec 30, Salamonia R R 1. (David, Mary.)
Bailey, J P, (Mary) farmer, sec 6, Portland R R 4.
Bailey, John, sec 30, Salamonia R R 1.
Bailey, G W, (Eva) laborer, w, hrs, Salamonia, (Eulala, Allen.)
Baldauf, Adam, (Maggie C) farmer, sec 18, h, 139, Salamonia R R 1. (Harry, Daniel, Pearl, Mary.)
Beard, C A, (Laura) painer, Salamonia.
Beard, Dora, sec 17, Salamonia R R 1.
Beard, Leona, sec 20, Salamonia R R 1.
Beard, Mrs Elizabeth, sec 8, hrs, 5 1-2, Salamonia.
Beard, L E, (Bessie), painter, Salamonia.
Bellis, Rachel, sec 23, Salamonia R R 2.
Berkheimer, Henry, (Margaret) laborer, Union City R R 35.
Bibler, Jacob, (Annie) farmer, sec 8, h, 80, Portland R R 4. (Susie).
Bickel Geo, (Dianna) farmer, sec 11, h, 40, j, 40, Salamonia R R 2. (Blanche, Earle, Harry, Clarence, Artresa, Cecil, Arley.) LESTER
Bickel, LeRoy, (Lucinda) farmer, sec 23, h, 233, Salamonia R R 2.
Bickel, Simeon, (Mary A) farmer, sec 29, r, Salamonia R R 1. (Perry R, Mae.)
Bo~~se~~ Mitlon, (Emma) farmer, sec 22, r, 20, Salamonia R R 2. (Leona.)
Bond, J M, (Phoebe A) farmer, sec 6, h, 80, Portland R R 4.
Brake, Geo, (Mary) farmer, sec 8, h, 27, Salamonia.
Brown Elizabeth, Jordan, Union City R R 35.
Buckweidt, Christian, (Margaret) farmer, sec 9, h, 210, Salamonia R R 1. (Emma.)
Burr, Sarah E, farmer, sec 23, hrs, 40, Salamonia R R 2.
Grandma Burr, Mom's Mother

C

Campbell, J, (Molile) farmer, sec 17, r, Salamonia R R 2.
Chew, W A, (Emma) physician, h, 34, Salamonia. (Bernard, Ethel, Forrest.)

Cline, Alexander, (Flora) farmer, sec 28, r, 80, Salamonia R R 2.
Cline, Fred, (Margaret), farmer, sec 27, r, 80, Salamonia R R 2. (Alva, Anna, Clara, Lizzie.)
Cline, Lucinda, Jordan, sec 33, Union City R R 35.
Cline, Wm, (Clara) farmer, sec 26, h, 132, Salamonia R R 2. (Olney.)
Clough, W L, (Mary) twp trustee, Jordan, sec 33, h, 46, Union City R R 35. (Ben.)
Constable, Albert,(Nellie) farmer, sec 26, j, 40, Salamonia R R 2. (Agnes, Delbert, Olna, Stella.)
Cope, Christopher, (Sophia) farmer, sec 3, h, 85, Salamonia R R 2. (William, Otto, Harry, Ida, Stella.)
Corle, Daniel, (Lulu) laborer, h, 1, Salamonia. (Burgess, Mary, Ruth.)
Constable, Lucinda, Jordan, sec 33, Union City R R 35. (Etta.)
Constable, Robert, (Margaret) farmer, sec 26, h, 40, Salamonia R R 2.
Croyle, Anna, farmer, sec 31, Salamonia R R 1. (Bert, Lewis.)
Cull, Jno, (Rosa) farmer, sec 4, h, 80, Salamonia, (Essie.)
Cummins, B F, (Emma) farmer, sec 12, r, 4, Ft Recovery, O, R R 3. (Ethel.)
Cunningham, W E, (Rachel) farmer, sec 5, h, 35, j, 4, Salamonia.

D

Darst, Chas W, (Lola) farmer, sec 21, r, 160, Salamonia R R 2.
Darst, J Vinton, (Sarah) farmer, sec 10, h, 80, Salamonia R R 2. (Edith.)
Darst, Wm, (Ida) farmer, sec 9, h, 50, Salamonia R R 1. (Vernon, Winnie.)
Dehays, W F, (Amanda) r, Salamonia. (Samuel.)
Degler, J K, (Mary) farmer, sec 19, h, 80, Salamonia R R 1. (Albert, Andrew, Henry.)
Delanter, Geo, (Margaret) farmer, sec 30, w, 20, Salamonia R R 1.
Delanter, Henry, (Elizabeth) cold storage, Salamonia. (Nellie.)
Denney, Geo, (Lillie) laborer, Salamonia. (Perry, Donald.)
Denney, Hal, (Caroline) farmer, sec 13, w, 40, Ft Recovery R R 3.
Detro, John, farmer, sec 13, hrs, 43, Ft Recovery R R 3. (Russell.)
Downing, J L, (Emily) farmer, sec 32, h, 60, Salamonia R R 1. (Eva, Florence, Roger, Myrtle, Russell.)
Dumford, Leman, (Rachel) farmer, sec 30, j, 40, h, 10, Salamonia R R 1.
Dye, Jane, Jordon, sec 34, Union City R R 35.

E

Ehrhart, J A, (Viola) teacher, sec 6, Portland R R 4.
Ehrhart, T M, (Catharine) farmer, sec 6, h, 20, Portland R R 4. (Blanche, John, Ruth, Alice, Elwood, Earl, Letia.)
Ehrhart, Thos, (Emma) barber, Salamonia. (Barney, Charles, Ethel, Nora, Otto.)
Ehrhart, Timothy, farmer, sec 6, 80, Portland R R 4. (Amanda.)
Ehrhart, Walter, (Dora) teacher, Salamonia.
Eley, Eli, (Mariah) farmer, sec 19, h, 120, Salamonia R R 1. (James, Grace, Inez.)
Eley, Irwin, (Lulu) farmer, sec 15, r, Salamonia R R 2.
Ernest, Wm, (Lottie) farmer, sec 31, j, 40, Salamonia R R 1.
Esterline, James, (Mary) broom mkr, sec 33, h, 10, Union City R R 35. (Anna, Preston.)

F

Frank, Albert, laborer, sec 7, Portland R R 4.
Franklin, Joseph, (Margaret) farmer, sec 4, r, 40, Portland R R 4. (Elery, Emma, Leona, Robert, Sina, William.)
Franks, Charles, farmer, sec 13, j, 30, Ft Recovery R R 3.
Franks, Harvey, (Emma) farmer, sec 22, h, 80, Salamonia R R 2.
Franks, James, laborer, sec 3, r, Salamonia R R 2.
Franks, Truman, laborer, sec 3, Salamonia R R 2.
Frazier, Isadora, sec 23, Salamonia R R 2.
Freemyer, William (Tena) farmer, sec 3, h, 320, Salamonia R R 2. (Floyd, May, Ray.)
Foster, George, (Nellie) farmer, sec 15, r, Salamonia R R 2.
Fowler, William, (Emma) farmer, sec 35, r, 160, Salamonia R R 2. (Floyd, Gertrude, Lola, Ralph.)
Fuelling, Herman, (Sophia) farmer, sec 16, h, 120, Salamonia.
Fudge, Joseph, farmer, sec 10, r, Salamonia R R 2.
Fudge, David, laborer, sec 10, Salamonia R R 2.

WHEN IN PORTLAND

TRY

The Merchants Hotel

ONE OF THE BEST

$2.00 Houses in the State

WM. S. FORLER, Mgr. PORTLAND, IND.

G

Gagle, James, (Myrtle) farmer, sec 4, r, 80, Salamonia R R 1. (Arthur, Opal.)

Gagle, Wesly E, (Alice B) farmer, sec 1, h, 32, w, 40, Ft Recovery R R 3. (Elva M, Lynville O, Walter A, Zerma I.)

Geeting, Jacob J, (Sophia J) farmer, sec 27, j, 160, Salamonia R R 1.

Geeting, William, (Thersa) farmer, sec 30, h, 160, Salamonia R R 1. (Albert, Charley, Clyde, Nora, Ona.)

Gettinger, B F, (Mary) farmer, sec 33, h, 88, Union City R R 35. (Arlo, Ester, Grace, Walter.)

Goodman, O E, (Goldie) blacksmith, Union City R R 35. (Ada.)

Griesinger, Charles, (Minnie) laborer, sec 19, Salamonia R R 1.

Griesinger, Frank, (Mary E) farmer, sec20, h, 30, Salamonia R R 1. (Walter.)

Griesinger, M, (Mary) farmer, sec 17, h, 50, Salamonia R R 1.

Grile, Christian, farmer, sec 9, j, 40, Salamonia R R 2.

Gimble, Lewis, blacksmith, Salamonia.

H

Hanks, Scott, farmer, sec 33, r, 60, Union City R R 35. (Aaron, Eva, Ruth.)

Harris, Henry, (Allie) farmer, sec 29, h, 80, Salamonia R R 1. (Harry, Lester.)

Harruff, A J, (Ella) farmer, sec 18, r, Salamonia R R 1. Dorothy, Doris

Harruff, J P, (Juia A) farmer, h, 54, Salamonia. (Ella.)

Harry, Elmer, laborer, sec 7, Portland R R 4.

Harshman, M V, (Dora) laborer, Jordan, Union City R R 35. (Adam, Ester.)

Hart, Agnes, sec 34, Salamonia R R 2.

Harter, Arthur, (Harriet) laborer, Salamonia. (Walter.)

Harter, B F, (Pauline) laborer, Salamonia.

Harter, Caroline (widow) Salamonia.

Harter, Elmer, (Emma) laborer, Salamonia. (Alvy.)

Hartman, Lela G, sec 34, Salamonia R R 2.

Hartneck, G W, (Pearl) laborer, Salamonia.

Helms, Elizabeth, sec 9, 23, Salamonia.

Helms, Elsworth, laborer, Salamonia.

Henry, George R, (Mary A) farmer, sec 21, h, 79, Salamonia. R R 2. (Jennie M.)

Henry, Samuel, farmer, sec 27, j, 280, Salamonia R R 2.

Henry, Thomas, farmer, sec 27, j, 280, R R 2.

Hilfiker, Alonzo, (Mary) farmer, sec 9, h, 86, Salamonia R R 2.

Hilfiker, W F, (Harriet) farmer, sec 5, r, 40, Salamonia.

Hinkle, John, (Myrtle) farmer, sec 6, r, 77, Portland R R 4. (James.)

Hornman, F, (Florence) painter, sec 19, Salamonia R R 1.

Houseman, Frederick, (Rosa) sec 21, Salamonia R R 2.

Hull, Henry, (Louisa) hotel keeper, Salamonia.

Hutchison, J A, (Sarah) physician, Salamonia. (Truman D.)

Hutchison, M V, (Bertha) merchant, Salamonia. Harold, Cleon

I

Imel, John, Sr, sec 30, Salamonia R 1.

Imel, John, (Susana) famer, sec 30, h, 420, Salamonia R R 1. (John C, Nellie.)

Imel, Michael, (Stella) farmer, sec 19, r, 40, Salamonia R R 1.

Imel, S L, (Elizabeth) farmer, sec 30, h, 70, Salamonia R R 1. (Frank C, Perry W, Riley R.)

Imel, William, (Elizabeth) farmer, sec 30, h, 80, Salamonia R R 1. (Cecil, Ethel, Leota, Russell.)

Inskeep, Angus, (Susan) farmer, sec 34, w, 10, Union City R R 35. (Alice, Freeman, Harlan.)

Inskeep, Frank, (Caroline) farmer, sec 15, r, Salamonia R R 2.

Isenhart, G W, (Eva) teamster, sec 7, r, Portland R R 4. (Velda.)

J

Jetter, Alexander, (Lulu) farmer, sec 8, h, 10, Salamonia R R 1. (Luella.)

Jetter, Chas, (Minnie) farmer, sec 16, h, 20, Salamonia R R 1.

Jetter, George, Sr, (Laura) farmer, sec 16, h, 120, Salamonia R R 1. (Pearl.)

Jetter, George F, Jr, (Rebecca) sec 9, h, 40, Salamonia R R 1. (Eva.)

Jetter, John, (Edna) farmer, sec 8, h, 100, Salamonia.

Jetter, Tobias, farmer, sec 21, Salamonia R R 2. (Jordan, Lucinda, Tena.)

J. A. M. ADAIR, President. JNO. W. MILLS, Cashier.
J. A. LONG, Vice-Pres. O. E. EASTERDAY, Asst. Cashier.

First National Bank

OF PORTLAND.

Resources $500.000.00

STRONGEST BANK IN JAY COUNTY.

Uncle Sam's Strong Arm

Encircles our institution. The rigid banking laws make a National Bank absolutely conservative. Your deposit is protected with every possible safeguard. Every penny must be accounted for—every entry must be verified. So when you deposit your money with us you put it under government supervision, and know it is absolutely safe.

Isn't that a satisfaction?

ONLY BANK IN JAY COUNTY UNDER THE CONTROL OF THE

United States Government

K

Kantner, Henry, (Estella) farmer, sec 18, r, 55, Salamonia R R 1. (John.)

Kaufman, Henry, (Matilda) farmer, sec 31, h, 80, Salamonia R R 1. (Clara, Clarence, Dora, George, Mary, John, Frederick, Roy.)

Keagy, Chas, (Bertha) farmer, sec 21, r, Salamonia R R 2.

Kelly, P B, (Myrtle) rural carrier, j, Salamonia.

Keltner, Henry, (Belle) carpenter, sec 27, r, Salamonia R R 2. (Lester.)

Keltner, W F, (Grace) laborer, sec 33, h, ½, Union City R R 35. (Bernice, Hoyt, Ruby.)

Kemp, J B, (Melsena) implement dlr, Jordan, Union City R R 35. (Robert, Everett.)

Kemper, Devan, (Isabel) farmer, sec 35, h, 95, Salamonia R R 2.

Kennedy, John, (Anna) farmer, sec 18, r, Portland R R 8.

Kennedy, Mike, farmer sec 18, h, 92, Portland R R 8.

Kesler, A J, (Margaret) farmer, sec 28, h, 80, Salamonia R R 2. (Ada.)

Kesler, Ross, (Bertha) farmer, sec 34, r, 120, Salamonia R R 2.

Kidder, J J, (Cora) physician, j, Salamonia. Thorl, Thelma

Klingle, Chas, (Mary) farmer, sec 20, h, 100, Salamonia R R 1. (William, Rose.)

Kober, Geo, (Loretta) farmer, sec 18, h, 44, Salamonia R R 1. (Dora, Franklin.)

Kochensperger, Chas, (Mary A) farmer, sec 17, h, 54, Salamonia R R 2. (Emma, Clara, Edna.) W H, John, Edith

Koon, Clifford, (Verda) farmer, sec 31, r, Salamonia R R 1.

Koon, James, (Ella) farmer, sec 31, w, 45, Salamonia R R 1. (Alonzo E, Raymond.)

Kraner, Geo, (Caroline) retired, h, Salamonia.

Kuntzler, Edward (Frieda) farmer, sec 11, h, 80, Salamonia R R 2. (Charles.)

Kunkle, Geo, (Mariah) farmer, sec 11, h, 80, Salamonia, R R 2. (Alva, Emma.) NABLE, FIDELLA

Kuder, Joe, (Lydia) farmer, sec 14, h, 40, Salamonia R R 2. (William, May.)

Kuder, Mollie, sec 20, Salamonia R R 1. (Nora.) SHEFFER

Kuder, S, (Mary) farmer, sec 20, h, 155, Salamonia R R 1.

Kunkle, Sol P, farmer, sec 10, h, 120, Salamonia R R 2.

L

Lee, Wm, (Nancy) farmer, sec 5, w, 40, Portland R R 4. (Ethel.)

Leisure, Jessie, (Annette) farmer, sec 23, r, Salamonia R R 2. (Myrtle, Lenna, Robert.)

Lemaster, L C, (Mary K) farmer, sec 7, h, 80, Portland R R 4. (Edith, Arthur, Maude, Vernon.)

Lindley, D A, (Louisa) farmer, sec 28, 120, Salamonia R R 2. (C U, Theodore, Lola, C A.)

Locker, Jacob, (Leah) farmer, sec 16, j, 40, Salamonia R R 2. (Elsie, Jesse, Vera, Vernon, Leo.)

Long, Alice, sec 7, r, Portland R R 4. (Raymond.)

Long, J S, (Armena) farmer, sec 7, h, 246, Portland R R 4. (Laura A.)

Losch, Ricca, sec 30, hrs 80, Salamonia R R 1.

Lotz, Bessie, Salamonia R R 2. (Vance.)

Lotz, Isaac, (Amelia) farmer sec 11, h, 183, Salamonia R R 2. (Della.)

Lotz, Wm, (Eva) farmer, sec 28, r, Salamonia R R 1.

Lynch, Ada, sec 23, Salamonia R R 2.

Mc

McFadden, James, (Jane) farmer, sec 26, h, 90, Salamonia R R 2.

McFadden, W, farmer, sec 26, Salamonia R R 2.

McFarland, Chas, (Lulu) farmer, sec 32, h, 59, Salamonia R R 1. (Lester.)

McKinley, Jas, (Sarah) farmer, sec 30, r, Salamonia R R 1. (David.)

McKinley, John, (Amanda) well driller, Salamonia. (Harry, C L, Edith.)

McLaughlin, Geo, farmer, sec 4, 142, Salamonia R R 2.

McLaughlin, H D, (Flora A) teacher, sec 18, h, 40, Salamonia, R R 1. (Ara, Russell, Ray, Leota, Lella.)

McLaughlin, Hiram, (Rebecca) farmer, sec 9, h, 41, w, 19, Salamonia.

McLaughlin, I G, farmer, sec 4, 133, Salamonia R R 2.

McLaughlin, Jacob, farmer, sec 22, 120, Salamonia R R 2.

McLaughlin, Jas G, (Martha) farmer, sec 2, h, 47, Salamonia R R 2. (Nora, Herbert.)

McLaughlin, J H, (Eva) farmer, sec 7, h, 80, Portland R R 4. (Minnie, Cloyd, Mabel, Carrie.)

McLaughlin, Jno G, farmer, sec 3, 83, Salamonia R R 2. (Jane, Maude, Daisy Clarence.)

M

Marion, Maude, teacher, sec 2, Salamonia R R 2.
Matchet, Almira, Salamonia. (Mabel.)
Matchet, J A, (Jane) farmer, sec 33, r, 80, Union City R R 35. (Leonard, Walter.)
May, Fred, (Matilda) farmer, sec 5, h, 165, Portland R R 4. (Pearl, Myrtle.)
May, Thomas, (Alice) farmer, sec 32, h, 40, w, 80, Union City R R 35. (George, Mabel, Susan, Charles.)
Messner, F G, (Amanda) merchant, Salamonia.
Messner, Russell, merchant, Salamonia.
Metter, Wm C, (Maude) farmer, sec 24, h, 14, Salmonia R R 2.
Michael, Alonzo, (Lizzie) farmer, sec 33, r, Union City R R 35.
Miller, Elmer, (Ada) farmer, sec 29, o, Salamonia R R 1.
Miller, Geo, (Hilanda) farmer, sec 17, r, Salamonia R R 1.
Miller, Hannah, farmer, sec 32, 40, Salamonia R R 1. (Alfaretta, Rosa B.)
Miller, Harry, (Pearl) farmer, sec 32, 40, Union City R R 35. (Phoebe.)
Miller, High, (Mary J) farmer, sec 29, w, 31, h, 6, Salamonia R R 1. (John E, Birdie.)
Miller, Samuel, painter, Salamonia.
Miller, Wesley, (Dora) farmer, sec 31, r, 40, Salamonia R R 1.
Milthaler, Chas, (Agnes) farmer, sec 17, h, 28, Salamonia R R 2.
Mitchell, Amos, (Sidney) farmer, sec 10, h, 180, Salamonia R R 1.
Mitchell, Chas, (Alma) farmer, sec 10, r, Salamonia R R 2. (Orval.)
Mitchell, J H, (Emma) farmer, sec 17, h, 123, Salamonia R R 1. (Rufus.)
Money, N J, farmer, sec 23, 100, Salamonia R R 2.
Myers, Effie, Salamonia R R 2
Myers, Henry, (Mary) blacksmith, Jordan, r, Union City R R 35.
Myers, Joe, (Lucelia) farmer, sec 23, r, Ft Recovery. (Clarence, Clara, Vera.)

N

Nishwitz, Val, (Mary) farmer, sec 34, w, 34, Union City R R 35.
Noble, John, laborer, sec 13, Ft Recovery R R 3.
Noble, Mary, farmer, sec 13, 10, Ft Recovery R R 3.
Noble, Robert, laborer, sec 13, Ft Recovery R R 3.
Norris, Wm, horseman, sec 17, Salamonia R R 1.

O

Oehler, David, (Mary) farmer, sec 30, h, 80, Salamonia R R 1. (J S.)
Oehler, Henry, (Clara) farmer, sec 19, r, Salamonia R R 1.
Oslicker, Jno O, (Flora) farmer, sec 32, r, 40, Salamonia R R 1.
Overly, Wm, (Minnie) farmer, sec 14, r, Ft Recovery R R 3.

P

Peden, Wm, (Anna) farmer, sec 34, h, 142, Union City R R 35. (Melvin, Vergil, Fred, Viola, Alma.)
Peters, Richard, (Florence) farmer, sec 14, r, Salamonia R R 2. (George, Jason, Caroline.)
Petry, John, (Mary) farmer, sec 8, w, 40, Portland R R 4. (Nannie, Alonzo, Lodessa, Rachel.)
Petry, Levi, (Susanna) carpenter, Salamonia. (Jesse C, Orlo.)
Pfeifer, C W, (Margaret) farmer, sec 7, h, 40, Portland R R 4.
Pfeifer, Lewis P, (Mattie) minister, h, 70, Salamonia. (Carl.)
Powel, David, (Mary) laborer, sec 34, Salamonia R R 2.
Powell, David, (Rebecca) farmer, sec 22, r, 80, Salamonia R R 2. (Leo, Tacy.)
Pratt, Cloyce, (Mary) farmer, sec 27, r, Salamonia R R 2.
Pratt, Lorenzo D, (Catharine) farmer, sec 33, w, 20, Union City R R 35.
Prescott, Frank, (Olive) farmer, sec 33, h, 60, Union City R R 35. (Everett, Henry.)
Puterbaugh, Daisy, sec 31, Salamonia R R 1.
Puterbaugh, Dora E, farmer, sec 32, 60, Salamonia R R 1.
Puterbaugh, Jesse E, farmer, sec 32, 60, Salamonia R R 1.
Puterbaugh, John, farmer, sec 32, Salamonia R R 1.
Puterbaugh, Josh, (Rita) farmer, sec 31, j, 80, Salamonia R R 1.
Puterbaugh, S E, farmer, sec 31, 120, Salamonia R R 1.

R

Rains, Simon, (Josie) farmer, sec 15, j, 40, Salamonia R R 2.
Rains, Perry, farmer, sec 26, 40, Salamonia R R 2.
Rains, Roscoe, (Myrtle) farmer, sec 11, r, Salamonia R R 2.

Rantz, D F, (Margaret) farmer, sec 9, h, 244, Salamonia R R 1. (Arthur, Homer, Nina.)
Reichard, Eliza R, Salamonia. (Cora.)
Reichard, Henry, (Elizabeth) farmer, sec 11, h, 239, Salamonia R R 2. (George.)
Reichard, Jacob, (Mary) farmer, sec 4, r, 80, Salamonia R R 1.
Reichard, Noah, (Mahalia) farmer, sec 2, r, 80, Salamonia R R 2.
Reichard, Perry, (Maggie) laborer, sec 10, Salamonia R R 2.
Reser, Elmer, (Cora) farmer, sec 31, r, Salamonia R R 1.
Reynolds, G A, Jusice of Peace, sec 33, 20, Union City R R 35.
Riggleman, Henry, (Mary) farmer, sec 34, h, 30, Salamonia R R 2. (Samuel, Harry.)
Roberts, S L, (Caroline) farmer, sec 35, h, 145, Salamonia R R 2. (Nancy, Mabel, Ella, Charles.)
Rockwell, L L (Beulah) farmer, sec 6, h, 79, Portland R R 4. (Opal, Claude, Anna B.)
Roush, H R, (Louisa) general store, Jordan, Union City R R 35. (George, Ina, Mary.
Roush, James, (Josephine) farmer, sec 26, r, Salamonia R R 2. (Ray, Gladys.)
Roush, Janie, sec 26, hrs, 40, Salamonia R R 2. (Allie, Lydia, Myrtle, Lena, Carrie.)
Roush, John, farmer, sec 26, 110, Salamonia R R 2.
Roush, W A, (Minnie) farmer, sec 27, h, 30, Union City R R 35. (Herman.)
Roush, Wm, (Ida) farmer, sec 25, r, Salamonia R R 2.
Runkle, Geo A, (Savillia) farmer, sec 17, r, Salamonia R R 2.
Runkle, John, (Amanda) farmer, sec 17, w, 73, j, 40, Salamonia R R 1. (Lula P.)
Runkle, John S, (Prudy) thresher, sec 28, r, Salamonia R R 1. (Frank.)

S

Scholer, Anna, farmer, sec 6, hrs, 136, Portland R R 4. (Jacob, Walter, Frederick, Ida.)
Schenk, G F, farmer, sec 19, 160, Salamonia R R 1.
Shackleton, Allen, (Lena) farmer, sec 16, 40, Salamonia R R 2. (Treva.)
Shaneyfelt, Andrew, farmer, sec 18, 40, Salamonia R R 1.
Shaw, Catharine, Salamonia.
Sheets, G R, laborer, sec 23, Salamonia R R 2.
Sheffer, Albert, (Pearle) laborer, sec 14, Salamonia R R 2. (Lucy B.)
Sheffer, Henry, (Melissa) farmer, sec 34, h, 317, Salamonia R R 2.
Sheffer, James, (Ella) farmer, sec 14, h, 170, Salamonia R R 2.
Sheffer, J W, (——) farmer, sec 15, j, 10, Salamonia R R 2. (Granoil, Harry, Myrtle.)
Sheffer, Orval, (Laura) farmer, sec 23, r, Ft Recovery R R 3.
Shenk, Jno (Maggie) farmer, sec 29, j, 80, Salamonia R R 1. (Garnet.)
Shoemaker, Christopher, (Elizabeth) farmer, sec 10, h, 80, Salamonia R R 2. ((Elwood.)
Sigler, Fannie, sec 22, Salamonia R R 2.
Simmons, Lida A, Jordan, o, Union City R R 35.
Sites, Jno W, (Mary E) farmer, sec 34, h, 90, Union City R R 35. (Nellie.)
Sites, Samuel, (Mary J) farmer, sec 31, h, 120, Salamonia R R 1.
Skinner, C V, (Lyda) merchant, Salamonia. (Bernice.)
Skinner, Prudy, Salamonia.
Smiley, Ed, (Lola) farmer, sec 32, h, 40, Salamonia R R 1. (Orla, Merle.)
Smith, Ezra, (Harriet) farmer, sec 6, h, 50, Portland R R 4. (Harold, Herbert, Floyd, Almeda.)
Smith, Samuel, (Mary) farmer, sec 6, h, 80, Portland R R 4. (Ervin, Pearl.)
Smith, Samuel, (Mary) farmer, sec 35, r, Salamonia R R 2. (Samuel, Paul, Earl.)
Snodgrass, Hansel, sec 32, Salamonia R R 1.
Somers, Chas, (Ella) farmer, sec 5, j, 40, Portland R R 4.
Somers, Magdalena, farmer, sec 15, hrs, 120, Salamonia R R 2. (Anna, Ella, Fred.)
Somers, Thos, (Anna) laborer, Salamonia.
Spitler, James, (Alice) teacher, sec 33, h, 10, Union City R R 35. (Orla. Edna.)
Stadlemyer, F, farmer, sec 16, 131, Salamonia R R 2. (William, Charles Louise, George, Frank.)
Stokesberry, Isaac, (Eliza J) farmer, sec 15, h, 20, Salamonia R R 2.
Stone, Thos, (Priscella) farmer, sec 5, w, 50, Portland R R 4. (Cleo, Lola, Roscoe.)
Stoner, Elmer, (Elizabeth) farmer, sec 21, r, Salamonia R R 2. (Agnes, Elvin, Gladys.)

May Manton Patterns
10c

Brainard & Armstrong
SILKS

THE QUALITY STORE

THAT'S TODD'S

DUNKIRK, : INDIANA

A Complete Store for Ladies and Children.

DON'T FAIL TO VISIT OUR

COAT SUIT **DEPARTMENT** JACKET SKIRT

Dry Goods Silks **GET READY TO VISIT A COMPLETE LADIES' STORE** Corsets Gloves Laces

Millinery, Ladies', Misses' and Infants' Wear.

BANNER BRAND WAISTS

A COMPLETE LINE OF NECKWEAR, BEADS, BAGS, BELTS BROOCHES, HAIR GOODS, LINEN SQUARES, DOILIES, CUSHION TOPS.

The Quality Store

THAT'S TODD'S

Todd Block DUNKIRK, IND.

Stoner, Frances T, (Melissa) farmer, sec 7, Portland R R 4. (Erma.) MILLARD HAROLD

Stoner, Frank, Sr, (Matilda) farmer, sec 8, h, 225, Portland R R 4. (Melvin, Oscar, Irvin, Henry, Cora.)

Stoner, Frank, Jr, (Rebecca) sec 8, r, Portland R R 4. (Glen.)

Stoner, Jacob, farmer, sec 8, 50, Portland R R 4.

Stoner, Lewis, (Nancy A) farmer, sec 17, h, 67, Salamonia R R 2. (Harland.)

Staley, Samuel G, (Etta) sec 23, h, 120, Salamonia R R 3. (Harold.)

Stump, George (Sarah) laborer, sec 10, w, 6, Salamonia R R 2. (Cleve.)

Stump, Susie, farmer, sec 24, o, Ft Recovery R R 3.

Sutton, James, (Laura) farmer, sec 33, h, 10, Union City R R 35. (Icy.)

Syms, Elizabeth, Salamonia. (Blanche.)

T

Taylor, Mae-Carrol, sec 31, Salamonia R R 1.

Thornton, Wm, (Emma) laborer, sec 6, Salamonia R R 2. (Nellie.)

Theurer, Chas, (Edna) farmer, sec 16, h, 60, Salamonia R R 1. PAUL, LENA WALTER, HAROLD

Theurer, Jacob, (Katy) farmer, sec 20, h, 40, Salamonia R R 1. (Carl, Nora.)

Theurer, J G, (Louisa) farmer, sec 20, h, 80, Salamonia R R 1. (Mathias, Bertha, Tillie.)

Theurer, Jno, Sr, (Catharine) farmer, sec 20, w, 80, Salamonia R R 1. (Minnie.)

Theurer, Mathias, (Rosine) farmer, sec 16, h, 140, Salamonia R R 2. (Sarah.)

Theurer, Tobias, (Caroline) farmer, sec 29, h, 80, j, 80, Salamonia R R 1. (William, Albert, Edna, Herman.)

Traftzer, Fred, (Lizzie) farmer, sec 14, h, 40, Salamonia R R 2. (Ollie.) MINNIE, JOSEPHINE, HARRY

V

Vankirk, Chas, farmer, sec 14, Salamonia R R 2.

Vantrees, D E, (Almaretta) farmer, sec 12, r, Ft Recovery R R 3. (James, Clyde, Cecil, John.)

Vantrees, Matilda A, sec 12, hrs, 45, Ft Recovery R R 3.

W

Wagner, Lawrence, farmer, sec 21, h, 34, Salamonia R R 1.

Walls, Jno, (Emma) laborer, h, Salamonia.

Wallingford, Richard, (Anna) laborer, r, Salamonia. (Marie.)

Wallingford, Gilky, (Polly A) w, Salamonia.

Walters, chas, (Mattie) farmer, sec 14, w, 240, Salamonia R R 2. (Vernon, Evan, Lewis.)

Walters, L L (Cora) farmer, sec 21, r, 160, Salamonia R R 2.

Warnock, Christina, sec 4, 80, Salamonia.

Warnock, Warren, (Clara) farmer, sec 17, h, 59, Salamonia R R 2.

Wehrly, Alvy, farmer, sec 4, 74, Salamonia.

Wehrly, Harvey, (Nettie) laborer, Salamonia. (Ada.)

Wehrly, Wm P, (Olive) sec 5, h, 40, Salamonia. (Martin.)

Welch, Jas, farmer, sec 31, r, Salamonia R R 1.

Welch, Mary, sec 31, Salamonia R R 1. (Irvin, Loudon, Gladys, John.)

Whitacre, Edward, (Cora) farmer, sec 10, r, 80, Salamonia R R 2.

Whitacre, F T, (Dora) tp assessor, sec 10, h, 5, Salamonia R R 1.

Whitacre, R B, (Rebeccca) farmer, sec 9, h, 85, Salamonia R R 2. (Samuel, David.)

Whitacre, Sheridan, (Maggie) farmer, sec 2, h, 40, Salamonia R R 2. (Pearl, Clara, Earl, Dwight.)

White, Jno, (Barbara) laborer, w, Salamonia.

Whitesel, P T, (Elva) farmer, sec 29, h, 83, Salamonia R R 1. (Mamie, Bertha, Elsie, Wilmer, Fred.)

Williams, E T, (Glenn) farmer, sec 19, h, 114, Salamonia R R 1. (Howard.)

Williams, Jno, (Nancy) farmer, sec 4, r, Salamonia R R 2. (J H.))

Williams, Mary A, sec 9, ½, Salamonia R R 1.

Woods, Susannah, sec 34, Salamonia R R 2.

Worgum, Fred, (Ida) farmer, sec 10, h, 80, Salamonia R R 2. (Clarence, Grace, Ruth.)

Woten, Mary A, sec 5, 5, Salamonia.

Y

Yaeger, Geo, (Louisa) farmer, sec 8, h, 93, Salamonia R R 1. (Jacob.)

Yeager, Henry, (Ellen) farmer, sec 18, h, 75, w, 20, Portland R R 4. (Anna.)

The Weekly Journal

WALTER E. GRANT, Prop.

PENNVILLE'S NEWEST AND BEST.

An up-to-date newspaper covering the local field in a thorough manner. A good medium for advertisers to reach the homes. The circulation of The Petroleum Journal has been added, making an ideal advertising medium for the southern part of Wells county, as well as Pennville and vicinity.

SUBSCRIPTION $1.00 A YEAR. PENNVILLE, IND

J. M. BLOXSOM

PENNVILLE, INDIANA.

General Hardware

STOVES, BUGGIES, FIELD AND POULTRY FENCES AND PAINTS.

H. A. Davis

MACHINIST

General Machine Repairing, Automobile, Gas, Steam and Gasoline Engines a Specialty.

PENNVILLE, IND.

J. D. SMITH, Phone 134.
E. R. SMITH, Phone 92.
OFFICE PHONE 50.

J. D. Smith & Son

Funeral Directors

PENNVILLE, IND.

NOBLE TOWNSHIP DIRECTORY

G. R. WARNOCK, Trustee and Solicitor.

A

Adney, Alva, (Elnora) farmer, sec 2, r, Portland R R 6.
Adney, Robert, (Zerilda) farmer, sec 3, w, 14, h, 35, Portland R R 6.
Adney, Wm, (Vesta), farmer, sec 2, h, 80, Portland R R 6.
Alig, Geo, (Lizzie) farmer, sec 2, j, 56, Portland R R 6.
Alig, John, (Zuba) farmer, sec 2, h, 156, Portland R R 6.
Alig, John H, laborer, sec 2, Portland R R 6.
Amstutz, Daniel, (Mary), farmer, sec 25, r, Portland R R 3. (Sarah, Noah.)
Arnold, Alfred, laborer, sec 21, Portland R R 6.
Arnold, Levi, (Lina) laborer, Portland R R 6.
Roma, Rolland, paper hanger, sec 21, Portland R R 6.
Arnold, Ephriam, (Anna) carpenter, r, 29, Portland R R 4. (Velma, Orval.)
Arbaugh, Geo, (Gusta) farmer, sec 23, Portland R R 3. (Ermine.)
Arnold, Ira N, (Violet) farmer, sec 14, Ft Recovery R R 2.
Arnold, John D, (Minnie), farmer, sec 20, r, Portland R R 4. (Alma, Glenn.)
Arnold, Newton, (Elsie) farmer, sec 21, Portland R R 6.
Arnold, Samuel, (Elizabeth) farmer, sec 21, h, 2, w, 1 1-2, Portland R R6.
Arnold, Samuel, (Minnie), farmer ,sec 20, Portland R R 6.
Atkinson, Katharine, widow, sec 20, 40, Portland R R 3.
Axe, Geo, (Nancy), farmer, sec 8, r, Portland R R 9.
Axe, Wm, (Rebecca) blacksmith, sec 21, h, 3, Portland R R 3.

B

Bailey, Charles, farmer, sec 30, Portland R R 4.
Bailey, James, farmer, sec 30, Portland R R 4.
Bailey, James, sec 30, Portland R R 4.
Bailey, Peter, (Mary) farmer, sec 30, h, 85,, j, 80, Portland R R 4. (Filo, Mary.)
Bailey, Wm, farmer, sec 30, Portland R R 4.
Barber, Fremont, (Della) farmer, sec 31, r, Portland R R 3.
Barger, J D, (Minnie) farmer, sec 14, h, 40, Ft Recovery R R 2.
Barnett, Eliza, housekeeper, sec 6, 80, Portland R R 9.
Barnett, S A, farmer, sec 6, r, Portland R R 9.
Barnett, Seymore A, (Sarah) farmer, sec 30, 81, Portland R R 4. (Arthur, Edith, Roscoe.)
Bartling, H E, (Harriet) farmer, sec 33, h, 46, Portland R R 3. (Adda, Edith, Otto.)
Bash, Frank, farmer, sec 16, r, Portland R R 9. (Roy, Zellah, Clyde.)
Bash, Jacob, (Caroline) farmer, sec 16, h, 100, Portland R R 9.
Bash, J S, (Minnie), assessor, sec 9, h, 50, Portland R R 9. (Lena, Veda.)
Bash, Samuel, farmer, sec 16, Portland R R 9.
Beeler, Wesley, (Bertha) sec 3, r, Portland R R 6.
Bellis, R A, (Cora), farmer, sec 11, h, 40, Ft Recovery R R 2.
Bennett, Joseph, (Emma) farmer, sec 20, w, 62, Portland R R 3.
Bennett, W J, (Ella) farmer, sec 15, h, 124, Portland R R 3.
Bibler, Henry, farmer, sec 31, h, 117, Portland R R 3. (Eliza, Olive, Alva, Vernen, Lulu, Pearl.)
Bibler, John, (Cora) farmer, sec 31, r, Portland R R 3.
Bibler, Noah, (Katharine) farmer, sec 32, r, Portland R R 6.
Bibler, Martha R, teacher, sec 32, Portland R R 6.
Bishop, Edward, (Emma) farmer, sec 5, h 84, Portland R R 6. (Everett, Daniel, May.)

Bran, Mary, sec 21, Portland R R 6.
Brewington, Amelia, sec 19, 40. Portland R R 4.
Brewington, J T, (Selma), farmer, sec 19, hrs, 60, Portland R R 4. (Della)
Brinkerhoof, Clarence, farmer, sec 30, r, Portland R R 4.
Brinkerhoof, R E, sec 30, Portland R R 4.
Brinkerhoof, Samuel, (H A) farmer, sec 30, h, 30, Portland R R 4. (Wilber, Mary.)
Brock, A J, (Mary), farmer, sec 12, h, 50, Portland R R 6.
Brumm, Charles, (Orinda) farmer, sec 17, h, 90, Portland R R 3.
Brumm, Geo, (Estella) farmer, sec 16, h, Portland R R 3. (Otho, Freddie.)
Brumm, Harley, (Maggie), teacher, sec 16, Portland R R 3.
Brumm, Wm, (Hester) farmer, sec 21, h, 50, j, 10, Portland R R 3.
Burns Ezra, (Mary) farmer, sec 21, h, 78, w, 36, Portland R R 6. (Calvin, Grace, teacher, Harvey, mechanic.)
Bushong, Elmer, laborer, Portland R R 6.
Bye, Hazel, student, sec 30, Portland R R 4.
Bye, Paul, student, sec 30, Portland R R 4.
Byrd, Jas A, (Sophia) brickyard, sec 3, h, 8, Portland R R 6. (Amos, Harry, Edith, Daffin.)

C

Campbell, Dan F, (Louisa) farmer, sec 20, h, 40, Portland R R 6.
Campbell, Pen, farmer, sec 20, Portland R R 6.
Campbell, Thomas, (Sarah) farmer, sec 20, r, Portland R R 6.
Cash, Wm, farmer, sec 22, r, Portland R R 6.
Cash, Samuel, sec 22, r, Portland R R 6.
Cash, Hattie, sec 22, r, Portland R R 6.
Clark, Eli, (Mary J) farmer, sec 7, h, 40, Portland R R 9.
Coder, C E, (Mary T) farmer, sec 9, w, 8, Portland R R 9.
Coder, Lewis, (Mary), farmer, sec 15, w, 44, Portland R R 3. (Philip.)
Coder, Ohio, engineer, sec 15, Portland R R 3.
Cox, Harrison, (Minnie), farmer, sec 17, r, Portland R R 3. (Mabel, Lola.)
Cox, Perry, (Mary) farmer, sec 4, r, Portland R R 9. (Warner, Harry, Mary.)
Cox, Sherman, (Sarah) farmer, sec 4, h, 160, Portland R R 9. (Bryant.)
Cull, Geo, (Anna) farmer, sec 27, h, 115, Portland R R 4. (John, Herman.)
Cull, Jacob, (Magdlena) farmer, sec 28, h, 168, Portland R R 4.
Cunningham, O M, farmer, sec 29, 2 1-2, Portland R R 3.

D

Davis, C P, (Laura) farmer, sec 22, h, 70, Portland R R 6. (John, George.)
De Hayes, Jacob, (Elsie) farmer, sec 21, r, Portland R R 4. (Elsie, Bessie.)
Delanter, W O, (Pearl) farmer, sec 30, r, Portland R R 6.
Drake, Geo, (Martha), farmer, h, 80, Portland R R 9.
Drake, Harvey, (Nancy E) farmer, sec 22, w, 140, Portland R R 6.

E

Elliott, E, (Mary) Portland. (Millie.)
Evans, B L, (Sarah) farmer, sec 6, h, 80, Portland R R 9.
Ewalt, John, (Margaret) farmer, sec 33, j 120, Portland R R 3.

F

Fear, Philip, (Liza) farmer, sec 18, r, Portland R R 3. (Fred, Flossie, Walter, Charles.)
Ferner, H R, (Nettie) farmer, sec 10, r, Portland R R 6. (Rilla, Charles.)
Franklin, Geo, (Mary J), farmer, sec 30, h, 40, Portland R R 3. (Floice.)
Franks, Harvey, (Mirian) farmer, sec 19, h, 20, Portland R R 4.
Franks, J B, (Gertrude) farmer, sec 22, r, Portland R R 6. (Rose, Howard.)
Franks, W A, (Jennie) farmer, sec 18, h, 80, Portland R R 9. (Lora, Lerry.)
Frazee, Samuel, (Zellah) farmer, sec 3, r, Portland R R 9.
Freemyer, Geo, (Josie) farmer, sec 31, h, 120, Portland R R 3.

G

Gagle, Elizabeth, sec 23, 100, Portland R R 6.
Gagle, Wm L, (Sarah) farmer, sec 22, j, 59, Portland R R 6.
Garberic, Charles, laborer, sec 6, Portland R R 9.
Garberic, Israel, (Elizabeth) farmer, sec 6, h, 80, Portland R R 9. (Alice.)
Gegenheimer, John W, (Mary) farmer sec 20, h, 5, Portland R R 3.

Gillett, Ira P, (Rebecca) farmer, sec 30, h, 56, Portland R R 3. (Irvin, Eva, Bertha.)
Graves, Wm, (Jane) laborer, sec 21, j, 1-2, Portland R R 6. (Chelsie.)
Greene ,Alva, (Grace) sec 31, Portland R R 3.
Greene, E C, (Mollie) farmer, sec 1, h, 5, w, 47, Ft Recovery R R 2. (Orren, Daisy.)
Griel, Charles, sec 13, Ft Recovery R R 2.
Griel, Geo P, (Nellie) farmer, sec 23, r, Ft Recovery R R 2. (Melvin.)
Griel, Harry, (Myrtle) laborer, sec 20, Portland R R 6.
Griel, Henry, laborer, sec 23, Ft Recovery R R 2.
Griel, Jacob C, (Lizzie) farmer, sec 20, h, 40, Portland R R 6.
Griel, John M, (Anna) farmer, sec 23, h, 80, Ft Recovery R R 2. (Ora, Noah, Daniel, Jessie.)
Griel, Sarah E, sec 13, 41, Ft Recovery R R 2. (Orvie, William, Ethie.)

H

Haley, A F, (Emma) farmer, sec 5, h, 79, Portland R R 9. (Clarence, Edna.)
Haley, Eli, (Cora) farmer, sec 9, h, 5, Portland R R 9. (Vera, Mary.)
Haley, Jacob, (Lydia) farmer, sec 5, h, 158, Portland R R 9. (Russell, Vernie, Arthur, Caroline.)
Haley, Wm, (Jennie) farmer, sec 4, h, 104, Portland R R 9. (Caroline.)
Hall, Robert, (Mary) farmer, sec 35,, h, 40, Portland R R 3.
Hall, Mearl, farmer, sec 35, Portland R R 3.
Hanlin, Robert, (Jennie) farmer, sec 14, Ft Recovery R R 2. (George.)
Hardy, Susan. (Alba, Frank, Charles, Davy.)
Harker, Charles, (Rebecca) farmer, sec 15, j, 75, Portland R R 6. (Alice, Sarah, McKinley.)
Harry, Geo, (Marie) farmer, sec 3, j, 55, Portland R R 6. (Ora, Anna.)
Hartzell, Albert, (Lizzie) farmer, sec 22, r, Portland R R 6. (Glenn.)
Hartzell, J W, (Elizabeth) farmer, sec 9, j, 125, Portland R R 9. (Earl, William, Glenn, Otha, Nora, Chester.)
Hearn, Mary J, sec 19, 40, Portland R R 4.
Heidegger, Jacob, (Mary), farmer, sec 28, h, 114, Portland R R 4.
Hiatt, Chas R, (Mary), farmer, sec 4, r, Portland R R 9.
Hiatt, I W, farmer, sec 4, Portland R R 9.
Hickman, Joseph, (Lida) farmer, sec 4, h, 80, Portland R R 9. (Ralph, Esther, Roy.)
Hilfiker, A M, (Mary) farmer, sec 29, r, Portland R R 3.
Hilfiker, Bernard F, (Mary J) farmer, sec 2, h, 115, Portland R R 3.
Hinkle, Charles, laborer, sec 32, Salamonia R R 2.
Hinkle, Irvin, (Pearl) farmer, sec 35, r, Salamonia R R 2.
Hinkle, Lucinda, sec 32, hrs, 160, Salamonia R R 2. (Orna, Ina, James.)
Horner, Wesley, farmer, sec 31, r, Portland R R 3.
Howdeshell, John, (Elnora) farmer, sec 21, h, 39, w, 20, Portland R R 6.
Howdeshell, John, (Nora A) farmer, sec 21, h, 39, w, 20, Portland R R 6.
Huey, Malinda, sec 20, 1, Portland R R 6. (Elmer.)
Huntworth, Fred, (Ella) farmer, sec 5, h, 40, Portland R R 6. (Inez.)
Hutchens, W K, (Rebecca) farmer, h, 277, Portland R R 3.
Hutchins, G R, (Lessie) farmer, sec 32, h, 40, Portland R R 3.

I

Ickes, Adam, (Ella) farmer, sec 10, h, 120, Portland R R 9. (Veda, Vernie.)
Ickes, Clem, (Nellie) farmer, sec 11, h, 40, Portland R R 6. (Fay.)
Ickes, Harvey E, (Hattie) farmer, sec 11, h, 100, Portland R R 9.
Ickes, John, (Salome) farmer, sec 27, w, 38 1-2, Portland R R 3. (Lano).

J

Jamison, Robert, (Lillie) farmer, sec 14, h, 54, Ft Recovery R R 2. (Harry, Ethel, Ida, Jennie.)
Jellison, Ambrose, (Maggie) oil leaser, sec 21, w, lots, Portland R R 6. (Roy, John, Earl.)
Jellison, John W, (Goldie) farmer, sec 21, Portland R R 6.
Jones, Harvey, (Emma) farmer, sec 26, h, 74, Portland R R 3. (Emma, Hazel, Charles.)
Journey, Joseph, (Ida) farmer, sec 19, j, 56, Portland R R 3. (Raymond.)
Journey, Robert, farmer, sec 30, h, 8, Portland R R 4.
Journey, Stephen, (Ivy) sec 30, r, Portland R R4. (Alba, Charles.)

K

Kile, William, farmer, sec 27, r, Portland R R 3.

Kimble, Albertus, (Emma) farmer, sec 11, h, 50, Portland R R 9.
Kimble, Clara, teacher, sec 3, Portland R R 9.
Kimble, B J, (Laura) butcher, sec 3, h, 40, Portland R R 9.
Kimble, Harrison, (Nancy) farmer, sec 2, j, 40, Portland R R 6.
Kimble, Robt E, (Mary J) farmer, sec 3, h, 58, Portland R R 9.
King, Samuel, (Maude) farmer, sec 30, w, lots Portland R R 14. (William, Henry, Maggie, Lizzie.)
Klaus, Joseph, (Sarah) farmer, sec 2, h, 251, Ft Recovery R R 2.
Knab, Anna, sec 30, Portland R R 4.
Knab, Emma, sec 30, Portland R R 4.
Kurtz, John, farmer, sec 33, Salamonia R R 2.
Kurtz, Samuel, sec 33, Salamonia R R 2.

L

Lacy, J C (M J) farmer, sec 10, r, Portland R R 9. (Vera.)
Leonhard, Carl, farmer, sec 26, Portland R R 3.)
Leonhard, Christian, farmer, sec 5, 40, Portland R R 9.
Leonhard, Christina, sec 27, hrs, 60, Portland R R 9. (Meryl, Della, Hazel, Orval, Ina.)
Leonhard, Geo, (Gertrude) farmer, sec 22, h, 60, Portland R R 3.
Leonhard, Henry, farmer, sec 28, h, 68, Portland R R 4.
Leonhard, Jacob, (Hannah) farmer, sec 26, h, 99, Portland R R 3. (Alta.)
Longwith, James, (Mary) farmer, sec 21, h, 80, Portland R R 6.
Longwith, Charles, sec 21, Portland R R 6.
Loy, Plina, (Malinda) farmer, sec 23, h, 80, j, 40, Portland R R3. (Ethel, Inez.)
Luteman, Jacob, (Manda) farmer, sec 5, h ,81, Portland R R 9. (Russell.)
Lykins, A J, (Emma) farmer, sec 21, r, Portland R R 6. (Rebecca, Nathaniel, Archie.)

Mc

McAlexander, Baxter, (Ann) farmer, sec 14, j, 26, Ft Recovery R R 2. (Rena.)
McAlexander, Clarence, (Blanche) farmer, sec 10, r, Portland R R 9.
McConaha, J E, (Margaret) farmer, sec 13, j, 41, Ft Recovery R R 2. (William.)
McPoling, W J, sec 4, Portland R R 9.

Adair Bros.' Drug Store

NEXT DOOR TO C. & H's.

HEADQUARTERS FOR

Pure Drugs, Chemicals, Paints,

Oils, Varnishes, Toilet Articles, Etc.

LOWEST PRICES

PORTLAND, INDIANA.

M

Manger, Frank, (Clara) farmer, sec 2, h, 40, Portland R R 6.
Martin, S W, (Anna) farmer, sec 4, h, 55½, Portland R R 6. (Minnie, Carrie, Mabel, Hazel.)
May, John P, (Belle) farmer, sec 27, h, 80, Portland R R 8.
Mellinger, Margaret, sec 20, 1, Portland R R 6.
Metzger, Geo, (Jessie) carpenter, sec 21, Portland R R 6.
Metzner, Elizabeth, sec 6, 39, Portland R R 9.
Metzner, Wesley, (Nora) farmer, sec 6, h, 40, Portland R R 9.
Mikesele, A, (Dorotha) Bellefountaine, Portland R R 6.
Miller, Charles, (——) farmer, sec 8, r, Portland R R 9.
Miller, Clarence, (Grace) farmer, sec 8, r, Portland R R 3.
Miller, D E, (Osta) farmer, sec 8, h, 80, Portland R R 9. (Leo.)
Miller, Geo, (Marietta) farmer, sec 8, w, 40, h, 40, Portland R R 9. (Gale, Hobart.)
Miller, Henry, (Margaret) farmer, sec 8, h, 44, Portland R R 9.
Miller, Martha, sec 8, 40, Portland R R9.
Miller, M J, farmer, sec 26, 34, Portland R R 6.
Miller, Wm, (Stella) farmer, sec 8, r, 40, Portland R R 9.
Multhaler, John, (Elizabeth) farmer, sec 33, h, 115, Portland R R 4. (Chris.)
Mitchel, W K, (Liza) farmer, sec 8, r, Portland R R 6. (Leo, Ray, Floyd.)
Money, Arlie, farmer, sec 13, r, Ft Recovery R R 2.
Money, Geo, (Emma) farmer, sec 10, r, Ft Recovery R R 2.
Money, John A, (Lizzie) farmer, sec 14, h, 40, Portland R R 3. (Melvin.)
Money, J W, (Emma) farmer, sec 9, h, 65, Portland R R 9. (Opal.)
Money, Samuel, farmer, sec 10, r, Portland R R 9.
Moneysmith, Cyrus, (Linda) farmer, sec 16, 80, Portland R R 3.
Moneysmith, James, (Mary) sec 16, Portland R R 3.
Morehouse, Albert, (Dora) farmer, sec 8, h, 80, Portland R R 9.
Morehouse, L D, farmer, sec 8, Portland R R 9.
Morehouse, A E, (Winnie) farmer, sec 29, r, Portland R R 3. (Russell, Malchi, Harold, Fontine.)
Morehouse, S A, (Angeline) farmer, sec 20, h, 197 Portland R R 4. (Ben, Ethel, Clarence, Calvin.)
Mott, Harry, (Lillie) farmer, sec 26, w, 40, Portland R R 6.
Myers, Isaac, sec 18, Portland R R 3.
Myers, La Fayette, (Margaret) farmer, sec 18, h, 40, Portland R R3. (Clay.)

N

Naher, Fred C, farmer, sec 11, 50, Portland.
Naher, J S, farmer, sec 3, 40, Portland R R 6.
Nixon, Elmer, (Ruth A) farmer, sec 18, j, 40, Portland R R 3.
Noble, George, (Nancy) farmer, sec 12, r, Ft Recovery R R 2. (Earl, Anna, Roy.)
Norris, J A, farmer, sec 29, 80, Portland R R 4.

P

Patterson, George, (Rachel) farmer, sec 7, Portland R R 9.
Peden, John, (Ollie) farmer, sec 22, r, Portland R R 6. (James, Ray, Delbert.)
Pearson, Sanford, (Ella) farmer, sec 28, Portland R R 3. (Glen, Cleo.)
Phalon, George, farmer, sec 17, 160, Portland R R 3.
Phillips, Wm, (Mary) farmer, sec 7, r, Portland R R 3. (Gale, Chas, Bernice.)
Platt, J R, (Nettie) farmer, sec 4, r, Portland R R 6.
Pratt, Andrew, (Olive) farmer, sec 20, r, Portland R R 6. (Wm, Vida, Orpha, Rilla.)

R

Reichard, Isaac, (Cora) farmer, sec 32, r, Portland R R 4. (Olive.)
Reid, L, (Frone) farmer, sec 7, r, Portland R R 9. (Ernest, Deston.)
Reynard, Harvey, (Nancy) farmer, sec 33, r, Portland R R 3. (Clyde, Clara, Haze, Mary.)
Roach, Elmer, (Cora) farmer, sec 3, h, 46, Portland R R 6. (Nora, Lilian, Arthur.)
Roberts, W L, (Mary E) farmer, sec 9, r, Portland R R 3. (Bessie, William, Amelia.)
Rosenbush, D E, (Lucinda) farmer, sec 27, r, Portland R R 4. (Harry.)
Roser, Phillip, farmer, sec 7, 45, Portland R R 9. (Bernice, Harry.)

S

Schemenaur, Andrew, (Caroline) farmer, sec 20, h, 84, Portland R R 4.

Schemenaur, F W, (Blanche) farmer, sec 29, r, Porland R R 4. (Jennie.)

Schemenaur, J P, farmer, sec 28, 200, Portland R R 3. (Rachel, Lizzie.)

Schemenaur, W A, (Belle) farmer, sec 16 h, 60, Portland R R 3. (Mabel.)

Schmidt, J A, Ft Recovery, R R 2.

Schmidt, Richard, (Sophia) farmer, sec 9, j, 86, Portland R R 9. (Clara.)

Scholer, Edward, (Ida) farmer, sec 7, r, Portland R R 9.

Scholer, John, (Jane) farmer, sec 19, h, 80, Portland R R 3.

Shadely, farmer, sec 19, r, Portland R R 6.

Shauver, Christopher, (Fanna) farmer, sec 31, h, 54, Portland R R 4. (Rushie.)

Shauver, D E W, (Anna) farmer, sec 31, h, 53, Portland R R4. (Ezra, Goldie.)

Shauver, Jacob, (Mary) farmer, sec 31, h, 160, Portland R R 4.

Shauver, Wm, (Lizzie) farmer, sec 8, r, Portland R R 9. (Sadie, James, Albert, Noah, Samuel, Ada.)

Sheffer, A V, (Hattie) farmer, sec 34, h, 36, Portland R R 4. (Homer, Elwood, Ethel.) EDITH, ERVIN WILBUR

Sheffer, Henry W, (Etta) farmer, sec 36, Portland R R 4. (Ada, GRACE

ARLIE, PAUL FRANK, ERNEST, ETHELBURT

Shetzley, Arthur, (Margaret) laborer, sec 8, w, 3, Portland R R 9. (Rebecca, Lillie, May.)

Shimp, G B, (Lida) Portland R R 6.

Shultz, John, (Susan) farmer, sec 22, w,75, Portland R R 3.

Sigler, H G, (Cora) farmer, sec 8, j, 40, Portland R R 9.

Simpson, G W, (Jane) farmer, sec 19, h, 230, Portland R R 3.

Smith, Solomon, (Mary) farmer, sec 32, w, 48, Portland R R 3. (Opal.)

Smith, Wm J, (Lou) farmer, sec 30, r, Portland R R 3. (Alfrea, Pearl, Thedis, Fern.)

Snyder, Amos, (Mary) merchant, sec 21, Portland R R 6. (Verna, Rolla.)

Snyder, Harvey D, (Sarah J) farmer, sec 10, h, 40, w, 40, Portland R R 9.

Snyder, Mary, sec 21, Portland R R 6.

Stewart, Wm, (Stella) farmer, sec 30, r, Portland R R 3. (Morilla.)

Stoltz, Adam V, (Rettie) farmer, sec 6, 80, Portland R R 6. (Clyde, Gertrude, Leona, Gladys.)

Stone, L A, (Bertha) farmer, sec 33, r, Portland R R 3. (Vera.)

Stone, W F, (Caroline) farmer, sec 28, h, 58, Portland R R 3. (Nellie.)

Stoner, George W, (Emma) farmer, sec 35, r, Portland R R 3. (Harry, Burley.)

Strader, Albert, (Rilla) farmer, sec 3, r, Portland R R 9.

Strader, John W, (Nancy) farmer, sec 34, r, Salamonia R R 2. (Hershmal, Perry, Donald.)

Stroble, Alban, (Cynthia) farmer, sec 19, h, 55, Portland R R 3. (Charles, Nellie, Lottie, Glenn, Ruby, Hazel.)

Stroble, Harley, (Nellie) farmer, sec 19, r, Portland R R 6.

Stuber, Henry, (Martha) farmer, sec 28, h, 80, Portland R R 4. (Clara, Rosa, Clarence, John, Ethel.)

Stuber, J D, (Rosa) farmer, sec 34, h, 152, Portland R R 3.

Swarner, Jesse, (Fannie) farmer, sec 21, h, 15, Portland R R 4. (Orra, Gladys.)

T

Teeter, Daniel, farmer, sec 9, r, Portland R R 9.

Teeter, Henry, (Rachel) farmer, sec 9, h, 14, Portland R R 9. (Alma, Mason.)

Theurer, W A, (Nettie) farmer, sec 19, r, Portland R R 6. (Maona, Opal, Virgil, Forest.)

Thornton, James, (Mary) laborer, sec 20, Portland R R 6. (Sylva, Harley.)

Thornton, Wm, (Elizabeth) farmer, sec 21, w, 21, Portland R R 3.

Thwaits, Allen, farmer, sec 4, r, Portland R R 6.

Thwaits, Wm, (Maud) sec 4, r, Portland R R 6.

Thwaits, John, (Maggie) farmer, sec 4, r, Portland R R 6.

V

Vankirk, W W, (Mary) farmer, sec 26, j, 54, Portland R R 3. (Dorotha, Ethel, Lela)

W

Waldron, John H, (Christa) Bellefountaine, laborer, Portland R R 6.

Waldron, J W, farmer, sec 18, 40, Portland R R 3.

Waldron, Willenpre, Bellefountaine, Portland R R 6.

Waldren, Peter, (Tressa) farmer, sec 21, h, 40, Portland R R 3.

Waldron, Wm, (Bertha) laborer, sec 20, Portland R R 6. (Leslie.)

Walls, Amos, (Blanch) farmer, sec 3, r, Portland R R 9. (Gale, Glenn, Ermie, Emerson.)
Warner, Mrs W B, sec 29, 60, Portland R R 4.
Warnock, Boone, (Nevada) farmer, sec 32, 160, Portland R R 3. (Nellie, Oliver, Jay.)
Warnock, G R, farmer and tp trustee, sec 32, 173, Portland R R 3. (Ora, Holmes.)
Warnock, O H P, retired, sec 32, 28, Portland, R R 3. (Annie, housekeeper.)
Warnock, W H, (Annie) farmer and teacher, sec 34, h, 164, Portland R R 3. (Inez, Ethel.)
Weaver, Harvey, (Mirriam) farmer, sec 19, r, Portland R R 6.
Wells, Arley, farmer, sec 26, r, Portland R R 3.
Wells, Peter, (Mary) farmer, sec 26, r, Portland R R 3.
Wells, W O, (Minnie) farmer, sec 26, r, Portland R R 3. (Kenneth.)
Wendell, Margaret, sec 26, 6, Portland R R 3.
White, Thomas, (Ellen) farmer, sec 17, h, 80, w, 40, Portland R R 3. (Francis, Russell, Sarah.)
Wiley, John, (Mary) farmer, sec 24, h, 72, Ft Recovery R R 2.
Wiley, Moses, farmer, sec 13, 40, Ft Recovery R R 2.
Wiley, Joseph, (Mary) farmer, sec 10, h, 20, Portland R R 9.
Williamson, J W, (Mrs J W) farmer, sec 8, r, Portland R R 9.
Williamson, Ross, (Hannah) farmer, sec 17, w, 80, Portland R R 9. (Bessie.)
Wolf, George, Jacob and J M, farmers, sec 11 and 12, 168, Ft Recovery R R 2.

Y

Young, Christian, (Hariet) farmer, sec 7, h, 40, Portland R R 9. (Freddie, Victor.)
Young, Fred, farmer, sec 5, 80, Portland R R 9.
Young, Jacob, (Mary) farmer, sec 15, r, Portland R R 3. (Hazel.)
Young, Mary A, sec 15, 14, Portland R R 9.
Young, Wm, (Katy) farmer, sec 10, r, Portland R R 9. (Ermie, Ernie.)

Z

Zearbaugh, Clem, farmer, sec 16, 27, Portland R R 3. DE ROY
Zearbaugh, Gordon, Portland R R 9.
Zearbaugh, Otto and Susan, farmer, sec 16, j, 52, Portland R R 3.
Zimmerman, Clara, sec 35, Portland R R 3.
Zimmerman, Jacob, (Caroline) farmer, sec 35, h, 120, Portland R R 3. (Elma, Harry, Roy, Charles.)
Zimmerman, John, farmer, sec 34, r, Portland R R 3.
Zimmerman, Lewis, (Minnie) farmer, 80, Portland R R 3. (Ollene.)
Zorn, George, (Nina) farmer, sec 8, j, 32, Portland R R 9.
Zorn, Jacob, sr, (Mary) farmer, sec 17, h, 60, Portland R R 3.
Zorn, Jacob, jr, (Harriet) farmer, sec 17, h, 70, Portland R R 3.
Zorn, William, Portland R R 3.
ZORN Chas.

PENN TOWNSHIP DIRECTORY

SAMUEL MASON, Trustee.
E. W. POLLEY, Solicitor.

A

Abbott, Andy, (Catharine) laborer, sec 34, w, 2, Pennville R R 2. (William, Lola, Nellie.)

Abbott, Chas, (Lulu) farmer, sec 26, r, 240, Pennville.

Addington, Oliver, (Emma) laborer, sec 15, r, 37, Balbec. (Orville, Claude.)

Alberson, Mont, (Lucy) laborer, sec 17, r, 2, Balbec R R 1. (Henry, Harold, Paul.)

Alberson, Will, (Mae) farmer, sec 21, r, 80, Balbec.

Allmon, Daniel, (Cora) farmer, sec 32, r, 240, Pennville R R 1. (Ernest, Chella.)

Andrews, F C, (Clara A) farmer, sec 25, w, 20, Pennville R R 2. (Louie, Gladys.)

Ashley, John, (Elizabeth) retired, Pennville R R 2.

Ashley, Warren, farmer, sec 36, r, 80, Pennville R R 2. (John, Othal.)

Ault, Henry, (Rachel) laborer, sec 8, w, 1, Balbec R R 1. (Lee.)

B

Barrett, Harry, (Goldie) farmer, sec 5, r, 160, Montpelier R R 11.

Batton, Elmer, (Goldie) farmer sec 29, r, ½, Pennville R R 1.

Beard, Alfred H, (Ellen) farmer, sec 12, h, 80, Balbec R R 1. (Harvey K, Fred M, Lucy E, Emma B, Robert J.)

Bevelhymer, S M, housekeeper, sec 3, 1, Balbec R R 1. (Helen A, Everett L, Arthur R, Rebecca W.)

Blackledge, E S, (Mary) farmer, sec 22, w, 10, Pennville R R 2. (Harold, Huskins.)

Board, J W, (Mary L) farmer, sec 3, r, 23, Balbec R R 1. (Ada L, Ida B, Ella D, Albert B, Linerd, Fred, John.)

Bond, Wm, (Dora) farmer, sec 26, r, 80, Pennville R R 2.

Boots, Adam, (Louisa) farmer, sec 17, h, 208, Balbec R R 1. (Corban S.)

Borden, T E, (Francis) farmer, sec 28, r, 137, Pennville R R 1.

Bourne, M A, (Nina J) farmer, sec 5, r, 85, Montpelier R R 11. (Hubert, Emmet, Dawson.

Bourne, W S, (Susan E) farmer, sec 22, h, 40, w, 40, Pennville R R 2. (Leslie, Lillie, Willie,)

Bouse, Wm, (Bertha) farmer, sec 2, j, 20, Balbec R R 1. (Fred, Herrel, Ray, Nellie.)

Bowman, M M, (Rhoda M) farmer, sec 22, h, 95, Pennville R R 2. (Charles A.)

Brainer, Nathan L, (Mary) farmer, sec 3, h, 33, Montpelier R R 11. (Ellis.)

Brown, Arlanda J, farmer, r, Balbec R R 1.)

Brown, Joe, (Sarah) farmer, sec 33, r, 160, Pennville R R 1.

Brown Mary A, farmer, sec 2, 160, Balbec R R 1. (Arland, Floyd, John.)

Brown, William, (Lucinda) farmer, sec 32, w, 142, h, 51, Pennville R R 1.

Bunker, Thomas, (Lillie) farmer sec 28, h, 140, Pennville, R R 1. (Francis.)

Burkett, John, (Ella) well driller, sec 15, h, 1, Balbec. (Charles, Esther, Daniel, Zelta.)

Burkey, Daniel, (Dona) teamster, sec 3, r, Balbec R R 1.

C

Cain, W H, (Gusta) farmer, sec 5, r, 50, Pennville. (Hazel, Jessie.)

Carl, Walter, care James Thompson, Balbec R R 1.

Cash, Alonzo, (Leona) farmer, sec 8, j, 51, Balbec R R 1. (Hilda, Ethel.)

Cash, Charles, (Zella) farmer, sec 22, h, 30, Pennville R R 2.

Cash, Fred, (Mary) farmer, sec 9, h, 40, Balbec R R 1.

Cash, Hamilton, (Angeline) blacksmith, sec 15, w, 14, Balbec. (Gertrude.)

Cash, Hamilton, (Lizzie) farmer, sec 8, h, 91, Balbec R R 1. (Culmor, Derril, Mary.)

Cash, Martha A, housekeeper, sec 3, 2-5, Balbec R R 1. (Elise F, Braner.)
Cecil, W H, (Kate), farmer, sec 12, r, Balbec R R 1. (Lued.)
Cline, Elisha, (Rachel) farmer, sec 21, h, 60, Pennville R R 2. (Ida.)
Cline, Perry, (Hattie) farmer, sec 20, h, 41, Pennville R R 1. (Orville, Chester, Vada.)
Clinger, A J, (Mahala) farmer, sec 11, r, 176, Balbec R R 1. (Blanch, Barner.)
Coggshall, Clara, housekeeper, sec 15, Balbec.
Colbert, L H, (Ellen) merchant, sec 15, h, 2, Balbec.
Colbert, L S, (Anna) canvasser, sec 15, Balbec.
Colmon, C R, (Ella) farmer, sec 21, r, 170, Pennville.
Confer, Albert, (Bertha) farmer, sec 20, r, 60, Balbec.
Cory, J H, (Mary C) grocer, sec 3, h, 1-2, j, 1-2, Balbec R R 1.
Craig, C D, (Lizzie) stock dealer, sec 16, r, 200, Balbec R R 1. (Myrtle, Roy.)
Craig, C G, (Elizabeth) farmer, sec 32, r, 200, Pennville R R 1. (Ruby.)
Craig, L B, (Lina) farmer, sec 24, h, 195, Pennville R R 2. (Norwood, Buradean.)
Cromer, Elvan, (Hannah E) farmer, sec 29, r, 39, Pennville R R 1. (Goldie, William, Elsie.)

D

Dale, James, (Esther) farmer, sec 29, 1-2, Pennville R R 1.
Davis, Shadrack E, (Elizabeth) farmer, sec 21, h, 232, Pennville R R 2. (Joe, Lawrence, Theodore, Chester.)
Dawley, James, (Mahala) farmer, sec 5, h 76, Montpelier R R 11.
Day, Jesse, (Clara) oilman, sec 4, r, 5, Montpelier R R 11. (Fred, Bert, Maud, Earl, Ralph, Grace, Blanch.)
Dewees, B L, (Elizabeth) farmer, sec 15, h, 74, Balbec. (Tina, Sarah.)
Dowing, David, (Betty) farmer, sec 29, r, 80, Pennville R R 1.
Downing, Lem, (Chrystal) farmer, sec 14, r, 100, Balbec R R 2.

E

Eberly, Joe, farmer, sec 15, h, 199, j, 40, Balbec.
Eberly, Rachel, Post Office.
Eberly, William L, (Eliza) farmer, sec 15, h, 83, Balbec, (John, Sadie, Hurst, Minnie.)
Edmundson, Elwood, (Flora), farmer, sec 16, h, 80, Balbc R R 1. (Martha, Chester, Lee, Gladys.)
Edmundson, L W, (Jane) farmer, sec 15, h, 132, Balbec. (Esther, Harry, Eartle, Albert, Maud.)
Edmundson, Will, (Libby) farmer, sec 14, h, 120, Balbec R R 1. (Daisy, Clarel, Dell, Fay, Frank, Ninel.)
Elliott, Allie, farmer, sec 2 and 3, r, 45, Balbec R R 1.
Elliott, Mary, housekeeper, sec 2 and 3, 45, Balbec R R 1.
Engle J C, (Minnie) farmer, sec 12, h, 13, w, 23, Balbec R R 1. (Arlando C.) t
Enyart, Frank, (Estella) farmer, sec 8, r, 40, Balbec R R 1. (Elsie, Ora, Leona, Bertha, Grace.)

F

Fait, J H, (Elizabeth) farmer, sec 26, h, 40, Pennville R R 1.
Farris, H O, (Evaline) farmer, sec 21, hrs, 26, Pennville R R 2. (Ethel.)
Fenton, J V, (Lena) farmer, sec 23, h, 40, Pennville R R 2. (Emma, Flossie.)
Field, Mary, in care of Margaret Summers, Pennville R R 1.
Finley, Ellen, farmer, sec 33, 80, Pennville R R 1. (Elmore, Lizzie.)
Finley, John, (Dollie) farmer, sec 33, r, 80, Pennville R R 1.
Fisher, Clyde, (Jessie) pumper, sec 36, r, 1, Pennville.

G

Gardner, Jesse, (Phoebe) farmer, sec 24, h, 303, Pennville R R 2. (Warner.)
Garrett, Sarah, farmer, sec 24, 5, Pennville R R 2. (Oliver, Charles.)
Gaskill, James, (Harriet C), farmer, sec 12, Balbec R R 1. (Evi, Carmel.)
Gaunt, R B, (Mary A), farmer, sec 29, w, 40, Pennville R R 1. (Charles, Esther, Ina, Hazel.)
Gemmill, Roscoe, (Goldie) farmer, sec 22, r, 175, Pennville.
Grable, H E, farmer, sec 1, 70, Balbec R R 1. (Roscoe L, Ray A, Bessie L, Erma L.)
Graves, Frank, farmer, sec 35, hrs, 55, Pennville R R 1. (Fremont, Grover.)

Gray, E A, (Susanna) farmer, sec 12, hrs, 150, Balbec R R 1. (Edna, Elmo.)

Gray, Frank, (Angeline) farmer, sec 13, h, 23, Balbec R R 1. (Erma, Lloyd, Anna.)

Gray, L R, (Malinda) laborer, sec 15, w, 1, Balec.. (Ernest, Maynerd.)

Gray, Prudence, housekeeper, sec 15, 1-2, Balbec.

Gray, T L, (Tilda A), farmer, sec 12, h, 80, Balbec R R 1.

Gregg, W C, (Lucy) farmer, sec 27, h, 62, Pennville R R 1. (Margarete, Lucy, Mary, Leah.)

Grissell, A A (Mary) farmer, sec 26, h, 40, Pennville R R 1. (Lin, Edward.)

Grissell, C E, (Lizzie) farmer, sec 14, h, 90, Balbec R R 1.

Grissell, Guy, in care of Margaret Summers, Pennville R R 1.

Grissell, L P, (Kate) farmer, sec 23, h, 160, Pennville R R 2. (Hester, Russell, Hobert.)

Grissom, Hiram, (Allie) farmer, sec 12, h, 80, Balbec R R 1. (Minda, Arthur, Clara, Inez, Lloyd, Clarence.)

H

Haines, Isaac, (Molly) farmer, sec 1, h, 80, Balbec R R 1.

Hague, Wm, (Hulda) sexton, sec 35, r, 1, Pennville R R 1. (James, Paul.)

Hague, Leberhan, (Dora) farmer ,sec 34, r, 4, Pennville R R 1.

Harper, H A, (Ethel) farmer, sec 35, r, 100, Pennville R R 2. (Rachel.)

Harris, A W, (Ella) farmer, sec 10, Balbec R R 1. (Darrell, Delma, Edgar, Eva.)

Harris, Benj, farmer, sec 15, hrs, 8, Balbec. (Nettie, Bunker, Arthur.)

Harris, C C (Jennie) farmer, sec 15, h, 79, Balbec. (Fannie.)

Harris, Elwood, (Ida), farmer, sec 4, Montpelier R R 11. (Voin.)

Harris, John, (Isabel) farmer, sec 4, 220, Balbec R R 1.

Hartley, Mary W, farmer, sec 36, 80, Pennville R R 2.

Hartley, W L, (Mary S) farmer, sec 36, r, 80, Pennville R R 2. (Ella, Lee, Mary, Wallace, Lucy.)

Hawk, Levi, (Rachel) farmer, sec 16, r, 82, Balbec. (Ethel, Clyde, Ray, Jessie Dellie, Orville.)

Heller, Edward, (Lavina) farmer, sec 4, r, 80, Montpelier R R 1. (Verna, Russell, Sam, Jess, Grace.)

Heller, Hamilton, (Levina) farmer, sec 27, h, 33, Pennville. (Daisy, John, Linly, Lee.)

Higgins, F B, (Emma) farmer sec 2, h, 80, Balbec R R 1. (Harvey, Howard.)

Hilton, Jesse, (Sarah) laborer, sec 22, r, 1, Penville R R 2.

Hilton, M A, (Rua A) farmer, sec 3, r, 89, Montpelier R R 11. (Tullula.)

Hilton, Jesse, (Sarah) laborer, sec 22, r, 1, Pennville R R 2.

Hilton, M A, (Rua A) farmer, sec 3, r, 89, Montpelier R R 11. (Tullula.)

Hinshaw, Abe, (Burly) farmer, sec 20, r, 80, Pennville. (Fred.)

Hinshaw, Abe, (Burly) farmer, sec 20, r, 80, Pennville. (Fred.)

Hinshaw, F M, (Sheralda) farmer, sec 9, h, 40, Balbec R R 1. (Roy, Jessie, Yale.)

Hinshaw, J O, (Rose) farmer, sec 16, r, 170, Balbec. (Gladys, Carrie, Casie.)

Hoover, D F, (Hannah) farmer, sec 25, h, 159, Pennville R R 2. (Neil, Nellie, Grace.)

Hopkins, J B, (Mary A) farmer, sec 24, w, 40, Pennville R R 2. (Charley.)

Hopkins J R, (Sarah) farmer, sec 24, h, 116, Pennville R R 2. (Ina, James, Neil, Mary.)

Hopkins, T M, (Addie) farmer, sec 36, h, 80, Pennville R R 2.

Hom, Arabella, housekeeper, sec 16, 30, Balbec.

Horn, I M, (Mary) farmer, sec 9, h, 124, Balbec R R 1. (Mern, Lester, Russell, Forrest.)

Hummer, R S, (Sarah) farmer, sec 25, r, 140, Pennville. (Edgar, Luther, Anna.)

Hunt, Cecil E, (Goldie M), farmer, sec 13, j, 10, Pennville R R 2.

Hunt, Malin, farmer, sec 28, Pennville R R 1.

Hunt, Sylvester, (Evaline) farmer, sec 14, h, 57, Balbec R R 1. (Leslie.)

Hurst, George, (Opal) farmer, sec 12, r, 80, Balbec R R 1.

Hust, G B, (Alice) farmer, sec 1, h, 160, Balbec R R 1. (James.)

Hurst, Mahlon, (Margarete) farmer, sec 12, h, 40, Balbec R R 1. (Gladys, Fay.)

Hutchens, James, (Sarah) farmer, sec 22, r, 80, Pennville R R 2.

Hutzler, Jacob, (Elizabeth) farmer, sec 21, h, 70, Pennville R R 2. (Alonzo.)

I

Ireland, E D, (Maggie) farmer, sec 23, h, 80, Pennville R R 2. (Fred, Mary, Clara, Dewey, Lewis.)

J

Jennings, C V, (Eva) farmer, sec 22, r, 150, Pennville R R 2. (Carl, Zella, Viola, Hilbert, Esty, Francis.)

Johnson, F I, (Martha) farmer, sec 28, r, 1, Pennville.

Jones, Albert, (Anna) laborer, sec 22, r, 3, Balbec. (Everet.)

Jones, C B, (Lora) farmer, sec 36, r, 80, Pennville R R 2. (Lena, William.)

Jones, H G, (Rebecca) farmer, sec 28, h, 100, Pennville R R 2. (Dewey, Edna, Howard.)

Jones, James, (Mary) engineer, sec 10, w, 1-2, Balbec.

Jones, J W, (Clara) farmer, sec 28, r, 100, Pennville R R 2. (Gladys.)

Jones, M W, (Nettie) farmer, sec 29, h, 287, Pennville R R 1. (Oscar, Bertha, Daisy, Flossie, Arnold, Florence.)

K

Keagle, Wm, (Louisa) wagon maker, sec 34, 2, Pennville R R 1.

Kelley, Marion, (Lucetta) farmer, sec 2, h, 80, Balbec R R 1. (Vanderville, Proudy.)

Kimble, Wm, (Rachel), farmer, sec 4, r, 40, Balbec R R 1. (Burnered.)

Kurst, Henry, (Sophia) farmer, sec 8, Balbec R R 1. (Cecil, Lyman.)

L

Leach, Geo, (Dollie) laborer, sec 3, Balbec R R 1. (Rolly, Dan, Cleo, Earl.)

Lehman, Martin, (Mary) oil man, sec 9, r 90, Balbec R R 1. (Richard, Floyd.)

Letts, Manda, carpet weaver, sec 15, ½, Balbec.

Lewis, E T, (Emma) farmer, sec 12, h, 80, Balbec R R 1. (Minnie, Ruple, Delma.)

Lottermilk, Frank, (Dora), farmer, sec 8, r, 88, Balbec R R 1. (Raymond.)

Mc

McCamish, Sarah, housekeeper, sec 22, j, 80, Pennville R R 2. (Earl, Willie.)

McClain, L H, (Julia) farmer, sec 4, h, 60, Balbec R R 1. (Ed, Gale.)

McClain, O, (Violet) laborer, sec 3, r, Balbec R R 1.

McClain, R R (Leona F) farmer, sec 10, r, 150, Balbec R R 1.

McClish, David, (Ann) laborer, sec 28, 1, Pennville R R 1. (Lee, Charles, John, Liddie, Eliza, Jane.)

McClish, John, (Cora) farmer, sec 23, h, 31, Pennville R R 2. (Russell, Claud, Glaid.)

McCoy, James, (Lillie) farmer, sec 21, r, 160, Pennville R R 2.

McCullister, Wm L, (Jane) farmer, sec 1, 35, Balbec R R 1. (Leisure, Mildred, Wilbur, Esther.)

McFarland, Ernest, (Dessie) laborer, sec 15, r, 1-2, Balbec. (Wayne.)

McKuras, Wm, (Bell) farmer, sec 12, Balbec R R 1. (Hazel, Maud, Leo.)

M

Marker, James, (Lizzie) farmer, sec 17, r, 52, Balbec R R 1.

Marlin, Mary E, housekeeper, sec 8, 70, Balbec R R 1. (Mary.)

Martin, Guy, (Stella) farmer, sec 8, j, 88, Balbec R R 1. (Stacy, Ellen.)

Mason, John, (Rachel) farmer, sec 1, h, 80, Balbec R R 1.

Miles, Lam (Libbie) farmer, sec 26, r, 40, Pennville R R 1. (Roscoe.)

Miller, Wm, (Eva), laborer, sec 24, r, 60, Pennville R R 2. (Curt, Dollie, Dan, Katie, Becky.)

Moore, John, farmer, sec 33, 266, Pennville R R 1. (Mary.)

Morrow, Andrew, (Lucy) farmer, sec 36, r, 102, Pennville R R 2. (Arthur.)

Morrow, O L, (Etta) farmer, sec 27, r, 120, Pennville R R 2.

Murray, Maggie, housekeeper, sec 15, 1-2, Balbec.

N

Near, Strand, (Effie) farmer, sec 34, w, 1, Pennville R R 2.

O

Oblinger, Lon, farmer, sec 28, r, 100, Pennville R R 2.

O'Dell, Jesse, (Ada) rig builder, sec 3, h, 1 1-2 Balbec R R 1. (Marie O, Guy, Chrystal L.)

Outcalt, H J, (Delilie) farmer ,sec 3, w, 37 1-2, Balbec R R 1. (Lydia, Jessie, Harvey.)

P

Paxson, Bert, (Iva) carpenter, sec 22, r, 2, Balbec.

Paxson, B F, (Ellen) retired farmer, sec 15, j, 1-2, Balbec.

Paxson, F R, (Hattie) farmer, sec 11, h, 121, Balbec R R 1.

Paxson, J E, (Mary L.), carpenter, sec 22, h, 20, Balbec. (Iva, Bert, Clemie, Lester Esty, Phyllis.)

Paxson, J M, (Delia), farmer, sec 24, h, 40, Pennville R R 2.

Paxson, Levi, (Mary) farmer, sec 3, Balbec R R 1. (Myrtle.)

Paxson, Rufus, (Mae), farmer, sec 13, r, 39, Balbec R R 1.

Paxson, W E, (Eva) carpenter, sec 22, j, 42, Pennville.

Paxson, W O, (Mary A) farmer, sec 12, h, 131½, Balbec R R 1. (Rosetta M, Lester O, Ethel L.)

Paxson, W W, farmer, sec 24, h, 25, Pennville R R 2. (Hazel, Fay,)

Pence, Levi, (Luzana) farmer, sec 9, h, 120, Balbec R R 1. (James, Effie.)

Pence, T J, (Olive) farmer, sec 3, w, 31, Balbec R R 1. (Delma, Ray, Hernold.)

Penrod, W W, (Manerva) farmer, sec 13, w 40, Balbec R R 1. (David C, Parma P.)

Phillips, Malinda, housekeeper, sec 28, Pennville R R 7. (Elizabeth.)

Polley, D A, (Sally) driller, sec 26, h, 1-2 Pennville. (Hazel, Pyle.)

Polley, E W, (Sarah A) minister, sec 26, h, 160, Pennville. (Enda, Cecil.)

Polley, John C, farmer, sec 26, Pennville.

Porter, Malin, (Olive)farmer, sec 3, h, 36, Balbec R R 1.

Poulson, L H, (Lina) farmer, sec 17, w, 80, Balbec R R 1.

Pugh, Barnie, (Etta) farmer, sec 3, r, Balbec R R 1.

Pugh, John H F, (Floretta M), farmer, sec 8, h, 80, Balbec R R 1.

Pugh, Lawrence, (Anna) farmer, sec 8, r, 80, Balbec R R 1. (Minnie, Leroy.)

Pyle, R R (Bell), farmer, sec 24, r, 40, Pennville R R 2. (Oliver, Lillie, Sherman, Catharine, Abraham, Bessie.)

Q

Quillen, R M, (Cora) farmer, sec 32, h, 80, Pennville R R 1. (Howard.)

R

Radabaugh, John, (Maggie) farmer, sec 3, h, 28, Balbec R R 1.

Rankin, Rebecca, farmer, sec 1, 80, Balbec R R 1. (Della, Nellie, Garnet, William, Vera.)

Reed, Sarah, in care of James Thompson, Balbec R R 1.

Regester, Amos, (Hannah) farmer, sec 14, w, 30, h, 7, Balbec R R 1. (Oletta F, Elmer, Avery.)

Regester, Thomas, (Martha) retired farmer, sec 15, Balbec.

Richey, Wm E, (Cora) farmer, sec 4, h, 80, Balbec R R 1. (Earl, Millie.)

Rigby, C G, (Martha) farmer, sec 5, r, 80, Balbec R R 1.

Rigby, Emery, (Kate), blacksmith, sec 15, j, 2 1-2, Balbec. (Maud, Neva, Edith, Waldo, Baton.)

Rigby, J L, (Susan) farmer, sec 1, w, 1, Balbec R R 1.

Robinson, Catharine, farmer, sec 36, hrs, 80, Pennville R R 2. (Nora, Lyman.)

Robinson, E D, (Sarah E) farmer, sec 36, h, 80, Pennville R R 2. (Clarence, Emery, Minnie.)

Romans, Sarah, housekeeper, sec 3, 62, Balbec R R 1. (Emma, Vadella.)

Rosery, Elby, (Lena) farmer, sec 17, h, 60, hrs, 91, Balbec R R 1. (Lulu, Ralph, Mable, Edith.)

S

Saunders, E J, (Ida) physician, sec 15, Balbec. (Charles.)

Scott, Joshua, farmer, sec 5, 85, Montpelier R R 11.

Shaffer, Ira, (Eliza) farmer, sec 24, r, 60, Pennville R R 2. (Jessie, Dessie.)

Shaffer, J R, (Lillie) farmer, sec 5, r, 168, Balbec R R 1. (Bessie, Homer, Charles, Robert.)

Shaffer, Wm, (Lizzie) farmer, sec 36, r, 120, Pennville R R 2. (Russell, Oscar.)

Sherburn, E R, (Liddie) farmer, sec 11, r, 50, Balbec R R 1.

Shinn, Cornelius E, (Sallie) farmer, sec 12, 52, h, Balbec R R 1.

Shultz, Albert, (Mary), farmer, sec 35, r, 120, Pennville R R 2.

Sidey, W H, (Emma) pumper, sec 5, r, 76, Montpelier R R 11.

Slentz, J M, (Margarete) laborer, sec 16, r, 60, Balbec R R 1. (Ocie.)

Smith, Clifford, (Phoebe) farmer, sec 29, h, 10, Pennville R R 1.

Smith, D P, farmer, sec 14, 80, Balbec R R 1.
Smith, L A, (Hattie M), farmer, sec 14, hrs, 40, Balbec R R 1. (Vera M.)
Smith, Roy, (Susan) farmer, sec 29, r, 80, Pennville R R 1. (Lelia, Robert.)
Smith, Thomas, farmer, sec 9, r, 54, Balbec R R 1.
Starbuck, J A, (Anna E) farmer, sec 22, j, 11, Pennville R R 2. (Bird.)
Strait, Howard and Edna, care of C E Grissell, Balbec R R 1.
Straley, J V. (Dora) farmer, sec 1, h, 38, Balbec R R 1. (Runa M, George H, Ethel T, Howard.)
Stout, Albert, (Malinda) farmer, sec 15, h, 38, Pennville R R 2. (Wina, Willie.)
Stout, Mandy, retired, sec 15, Balbec.
Stuot, Wm, (Sarah C) farmer, sec 8, r, 80, Balbec R R 1. (John W, Charles E, Leslie R, Pearl.)
Stultz, Joe, (Maud) farmer, sec 33, r, 80, Pennville R R 1.
Sullivan, Levi, (Libbie) farmer, sec 10, h, 40, Balbec R R 1.
Sullivan, O M, (Lulu) farmer, sec 3, r, Balbec R R 1.
Summers, Margaret, farmer, sec 28, 350, Pennville R R 1.
Sutton, James, farmer, sec 14, 207, Balbec. (Anna, Chester, Lonie, John.)
Swigart, Adam, (Ellen) farmer, sec 15, j, 2, Balbec. (Emma.)

T

Talbert, B F, (Rosa A) blacksimth, sec 3 r, Balbec R R 1. (Edith.)
Taylor, Charles, (Ethel) farmer, sec 29, h, 80, Pennville R R 1. (William, John.)
Taylor, Charley, (Eva) laborer, sec 16, r, 30, Balbec. (Glen, Mary.)
Thomas, Eliza, farmer, sec 36, 80, Pennville R R 2. (Edith, Lyman, Lewis.)
Thomas, Newton, farmer, sec 21, 60, Pennville R R 2. (Jeffie, Chester.)
Thomas, Thurman, (Rose) laborer, sec 21, r, 60, Pennville R R 2 . (Fay.)
Thompson, James, (Mary) oilman, sec 9, h, 10, j, 28, Balbec R R 1.
Thompson Robert, oilman, sec 9, Balbec R R 1.

W

Walker, I L, (Mary E) farmer, sec 9, h, 188, Balbec. (Della, Carl, Hazel.)
Waltz, Cliff, (Dessie) teamster, sec 15, r, Balbec.
Waltz, J H ,(Lulu) farmer, sec 26, r, 160, Pennville.
Waltzer, Clyde, (Lulu) laborer, sec 4, r, Balbec R R 1.
Warren, Newton, (Hale) farmer, sec 29, h, 80, Pennville R R 1. (John.)
Watt, Charles, (Belle) grocer, sec 3, j, 1, Balbec R R 1. (Roy, Grover, Lucy, Kate, Bertha, Alice, Mandy, Marie.)
Watt, John, (Alice) carpenter, sec 3, j, 50, Balbec R R 1. (Gertrude, Cameron, James.)
West, E S, (Effie) farmer, sec 9, h, 80, Balbec R R 1. (Rose, Ralph, Frank, Herschel.)
Weter, J H, (Sarah) pumper, sec 25, r, 60, Pennville R R 2.
Wheeler, Julian F, (Dora), farmer, sec 9, j, 2, Balbec R R 1. (Jessie, Frank, Orville, Melvin, Anna, Esther, Lloyd.)
Wheeler, J W, (Margarete S) farmer, sec 2, w, 40, h, 20, Balbec R R 1. (Charles, Myrtle.)
Wheeler, Thomas, (Sarah J), retried farmer, sec 5, w, 10, Montpelier R R 11. (Chella, Albert.)
White, H P, (Martha) farmer, sec 3, r, 160, Balbec R R 1. (Howard, Gladys.)
Wilkins, LeRoy, (Cora) laborer, sec 26, r, Pennville.
Williams, Hannah, housekeeper, sec 15, 1-2, Balbec.
Williams, W R, (Opal) carpenter, sec 22, Balbec.
Willers, J T, (Mae) farmer, sec 23, r, 40, Pennville R R 2, (Pearl.)
Wingar, Mattie, milliner, sec 3, Balbec R R 1. (Dorthy.)
Wright, Frank, (Elmie M), farmer, sec 9, r, 20, Balbec R R 1.
Wright, John, (Fanny) farmer, sec 2, j, 80, Balbec R R 1.
Wright, M O, (Lidy A) farmer, h 62, Pennville R R 2. (Mary.)
Wright, Walter, (Alta) sec 24, Pennville R R 2. (Waller, Alta.)

PIKE TOWNSHIP DIRECTORY

SELMA FINCH, Trustee.
J. W. STALEY, Solicitor.

A

Alexander, Sarah, sec 36, Salamonia R R 1.
Arnett, Cathrine, sec 23, Portland R R 10.
Ashley, A J, (Josephine) farmer, sec 17, j, 60, Portland R R 12. (Golda.)
Ashley, Arthur, (Rosy) laborer, sec 7, Collett.
Ashley Chas (Elizabeth) farmer sec 10, r, Portland R R 8. (Geneva, Paul, Grace.)
Ashley, Luther, (Libbie) farmer, sec 5, h, 156, Portland R R 12. (Leo.)
Ashley, Wm, (Laura) farmer, sec 12, h, 80, Portland R R 8. (Oliver, Etta, Nettie.)
Atkinson, Ithamer, (Lucy) carpenter, sec 23, Portland R R 8.
Ayres, Edward, (Emma) laborer, sec 7, Collett. (Robert G, Grace D, Edward G.)
Ayres, Frank, (Nella) farmer, sec 7, r, Collett. (Alma.)
Ayres, Julia A, sec 7, 130, Collett. (Alice, Cliff, Chester.)

B

Bailey, J Harvey, (Sarah) farmer, sec 25, h, 57, Salamonia R R 1.
Bailey, W H, (Katharine) harness maker sec 11, Portland R R 8. (Clarence, Clara.)
Baldauf, William, (Mandy) farmer, sec 25, h, 23, Salamonia R R 1.
Banta, W R, (Jennie) farmer, sec 6, h, 175, Portland R R 12. (Iris, Ola, Kenneth, Elsworth.)
Barnes, George, (Emma) farmer, sec 5, r, 140, Portland R R 12. (Lucy.)
Barr, Lavina, sec 7, Collett.
Barr, Stephen A, laborer, sec 7, r, Collett.
Bockoven, Lewis, (Mary) farmer, sec 20, h, 80, Portland R R 12. (Elmer, Emma, Oral.)
Bechdolt, P C, (Mary) farmer, sec 7, w, 100, Portland R R 13.
Beebe, Dawson, (Sally) farmer, sec 15, r, 160, Portland R R 10.
Beebe, Lyman, (Martha) farmer, sec 15, h, 160, Portland R R 10. (Effie, Truman.)
Beebe, O W, (Maggie) farmer, sec 22, h, 41, Portland R R 10. (Grace.)
Bell, Ara, sec 8, hrs, Portland R R 10.
Bell, Augustus, plasterer, sec 8, hrs, Portland R R 10.
Bell, Emaline, sec 8, hrs, 33, Portland R R 10.
Bell, Vina, sec 8, hrs, Portland R R 10.
Bence, Elias, (Edda) farmer, sec 27, h, 92, j, 40, Portland R R 10. (Goldie, Jessie, Lawrence, Maggie, Orville.)
Berger, Henry, (Louisa) farmer, sec 12, h, 60, Portland R R 8.
Berger, Peter (Hattie) farmer, sec 12, h, 60, Portland R R 8. (Harry.)
Bibler, W J, (Ada) farmer, sec 15, h, 83, Portland R R 10.
Bickle, F M (Liddy) farmer, sec 26, h, 200, Salamonia R R 1. (Alva, Orla.)
Bickle, H L, (Daisy) farmer, sec 23, h, 41, Portland R R 10.
Bickle, Della, school teacher, sec 23, Portland R R 10.
Bickle, Arnett, sec 23, Portland R R 10.
Bickle, Jackson, (Elizabeth) farmer, sec 10, j, 25, Portland R R 10.
Bickle, James H, (Angeline) farmer, sec 18, h, 104, Portland R R 13. (Dwain, Martha, Leonard, Charley, William E, Otto.)
Bickle, Ollie, (Sarah) farmer, sec 16, r, 80, Portland R R 10.
Bickle, Pavy, (Ella) farmer, sec 23, h, 20, Portland R R 8. (Gertie, Marie.)
Bickle, Plina, (Nancy) farmer, sec 12, w, 40, Portland R R 8. (Clara.)
Bickle, Sanford, (Ruth) farmer, sec 10, r, Portland R R 10.
Bickle, Wm, (Celia) farmer, sec 10, j, 50, Portland R R 10. (Virgil, Eugene, Russell, Raymond.)
Bisel, Aaron, (Esta) farmer, sec 21, h, 40, Portland R R 12. (Dortha.)
Bisel, C H, (Grace) farmer, sec 2, r, Portland R R 8.
Bisel, Jas, farmer, sec 20, 149, Portland R R 12.

Bisel, John, (Sarah) farmer, sec 33, h, 14, j 14, Portland R R 12. (Guy, Chloe.)
Bisel, Lourella, farmer, sec 4, Portland R R 12. (Charlie, Cecil.)
Bisel, Loyd, (Clara) farmer, sec 28, r, 41, Portland R R 12.
Bisel, Mary, sec 28, 41, Portland R R 12.
Bisel, Perry, farmer, sec 27, 41, Portland R R 10.
Bisel, W O, (Anna) farmer, sec 33, h, 53, Portland R R 12.
Bolen, James, sec 11, Portland R R 8.
Bolen, Ord, sec 11, Portland R R 8.
Bonnell,, Robert, farmer, sec 10, r, Portland R R 10.
Boughman, Charley, (Blanche) farmer, sec 16, r, 80, Portland R R 10.
Boughman, Nancy, farmer, sec 16, 18, Portland R R 10. (Lester.)
Boughman, Sam, farmer, sec 21, r, 40, Portland R R 12. (Claud.)
Boyd, John, (Martha J) farmer, sec 10, j, 42, Portland R R 8. (Lucile, Richard, John D.)
Brest, Albert, (Catharine) farmer, sec 30, Portland R R 13. (Henry, Paul.)
Brinkerhoof, Jas, (Lucy) farmer, sec 23, h, 80, Portland R R 8. (Elgie, Ernest.)
Brosier, Michael, (Rachel) farmer, sec 6, h, 100, Portland R R 12. (Libby, Susan, Clayton.)
Prosins, Charley, (Manerva) farmer, sec 8, r, 36, Portland R R 10. MABEL
Prosins, David, farmer, sec 19, 80, Portland R R 10. (Alice, Anna.)
Brown, Charles, (Bessie) laborer, sec 15, Portland R R 10.
Brown, John, (Elizabeth) farmer, sec 21, w, 40, Portland R R 12. (Gale.)
Brown, Pearl, sec 7, Collett.
Brown, Thomas D, (Minnie C) farmer, sec 13, r, Portland R R 8. (Grace.)
Bruner, Elias D, (Amelia) farmer, sec 27, h, 13, Portland R R 10. (Cora.)
Burkey, Albert, laborer, sec 11, Portland R R 8.
Burkey, Milton, laborer, sec 11, Portland R R 8.
Burkey, John, (Leefy) sec 14, h, 30, Portland R R 8. (Clara, Earl, Etta, Mina, Russell, Sophia.)
Burkey, Phillip, (Matilda) farmer, sec 14, h, 80, Portland R R 8. (Caroline.)
Burkey, Wm, laborer, sec 11, Portland R R 8.
Bush, George, (Vernie) farmer, sec 5, r, Collett.
Bubp, Charles, (Bessie) laborer, sec 7, r, Collett.
Bubp, Cliff, laborer, sec 7, Collett.
Bubp, Fred F, (Dona) farmer, sec 7, r, 108, Collett.
Bubp, John N, (Anna) farmer, sec 8, h, 74, Collett. (Will, Pearl, Guy, Hazel, Ora.)
Byrum, Minnie, farmer, sec 36, 20. Ridgeville R R 15.

C

Caster, Wm, (Margaret) farmer, sec 1, h, 87, Portland R R 4. (Lawrence, Granville, Edna, Clara.)
Clark, C H, (Jenevieve) farmer, sec 9, w, 21, Portland R R 10. (Hazel, Gladys, Cora.)
Cline, John, (Elizabeth) farmer, sec 19, h, 40, Portland R R 13. (Ray, Gladys)
Collins, Cornelius, (Clara) farmer, sec 30, h, 110, Portland R R 13.
Collins, Fred, (Daisy) farmer, sec 30, h, 108, Portland R R 13.
Collins, Jasper H, (Myrtle) farmer, sec 18, h, 80, Portland R R 12. (Edgar J.)
Collins, Wayman, farmer, sec 30, r, 80, Portland R R 13.
Collins, Wm, laborer, sec 21, Portland R R 12.
Cook, Dwight, (Mary E) sec 19, h, 80, Portland R R 13.
Cook, Esic, farmer, sec 9, h 40, Portland R R 10.
Cook, Floyd, (Sarah) farmer, sec 16, w, 40, Portland R R 10. (Carl.)
Coombs, J W, (Julia) farmer, sec 2, j, 80, Portland R R 8. (Carrie.)
Coombs, R C, (Dorthy) farmer, sec 2, r, 80, Portland R R 8.
Corle, J S, (Mary) farmer, sec 1, w, 53, Portland R R 8.
Corle, Thomas, (Annie) farmer, sec 1, r, 53, Portland R R 8.
Confer, Maggie, farmer, sec 27, 36, Portland R R 10. (Bell, Ray, Bert.)
Cox, Elizabeth, farmer, sec 4, Portland R R 10. (Reginald.)
Creamer, Elery, (Rosa) farmer, sec 19, h, 18, Portland R R 13. (Ethel, Esther.)
Creamer, Geo, farmer, sec 19, h, 159, Portland R R 13.
Creamer, Jess, (Belle) farmer, sec 19, r, 159, Portland R R 13.
Creamer, Oliver, (Joe) farmer, sec 30, r, 50, Portland R 13. (Chloe, Edgar, Ben.)
Cromas, C E, (Francis) farmer, sec 8, r, 30 Collett.
Cromas, D A J, (Mary J) farmer, sec 5, h, 40, w, 30, Collett.

Curtner, Andrew, (Alice) farmer, sec 26, h, 40, Salamonia R R 1. (Charley, Tena.)
Cummins, Richard, (Ellen) farmer, sec 34, h, 110, Ridgeville R R 15. (Margaret, Anna, Agnes, Bessie, John.)
Cupp Elizabeth, farmer, sec 21, hrs, 80, Portland R R 12.
Cupp, Perry, (Erma) farmer, sec 21, h, 200, Portland R R 12.
Cupp, Vol, (Anna) farmer, sec 16, h, 100, Portland R R 10.

D

Darby, Laura L, sec 7, 108, Collett.
Darby, Walter, (Minnie) farmer, sec 6, h, 102, Portland R R 12. (Ruth.)
Delaughter, Chas, (Mary) laborer, sec 12, r, Portland R R 8.

E

Eley, George, (May) laborer, sec 23, r, Portland R R 8.
Eley, Sarah, sec 23, r, Portland R R 8.
Emery, Ira, (Tena) farmer, sec 25, h, 120, Salamonia R R 1 (John Chancy, Christopher, Violet, Zena, Clarence.)
Ertles, Harve, (Carrie) farmer, sec 27, r, 40, Portland R R 10.
Evans, Wm M, (Anna) farmer, sec 1, h, 100, Portland R R 12. (Caroll, Cleo.)

F

Feasel, Jacob, farmer, sec 14, 179, Portland R R 8.
Ferrell, Obediah, farmer, sec 3, h, 5, hrs 35, Portland R R 10. (Lillie, Leo.)
Fiddler, John, (Charlotte) farmer, sec 11, h 55, w 71, j 172, Portland R R 8. (James.)
Finch, A H, (Eliza Jane) farmer, sec 7, h, 21½, Collett.
Finch, Selma, (Ella) merchant, sec 7, h, 56, Collett.
Flesher, Vinton, (Flora) farmer, sec 16, h, 43, j, 77, Portland R R 12. (Clinas, Bessie, Carl, Keith, Kenneth)
Foltz, Edna, farmer, sec 5, Portland R R 12.
Foltz, George E, farmer, sec 5, Portland R R 12.
Foltz, Wm O, (Hattie) farmer, sec 5, h 154, Portland R R 12.
Furrow, Royce, (Gertrude) farmer, sec 29, h, 80, Portland R R 13.
Funk, Wm, (Anna) farmer, sec 32, h, 58, Portland R R 12. (Leo, George, King.)

G

Garringer, Ben, (Hattie) farmer, sec 27, h, 80, Portland R R 10. (Bertha.)
Garringer, Ben A, (Susan) farmer, sec 17, h, Portland R R 12.
Garringer, D M, (Eva) farmer, sec 18, h, 35, Portland R R 12. (Glee, Leo, Orval.)
Garringer, David, (Cathrine) farmer, sec 20, w, 40, Portland R R 13. (Charlie.)
Garringer, Frank, farmer, sec 30, Portland R R 13.
Garringer, Lewis, farmer, sec 30, Portland R R 13.
Garringer, George, (Amelia) farmer, sec 29, h, 80, Portland R R 12. (Alexander, Grover, James.)
Garringer, Geo, (Emma) farmer, sec 32, r, 152, Portland R R 12. (Roland, Icy.)
Garringer, J D, (Sarah E) farmer, sec 17, w, 79, Collett.
Garringer, Lewis, (Hannah) farmer, sec 16, h, 177, Portland R R 12. (Louis, Henry, Ida, David, Isaac.)
Garringer, Perry, (Mattie) farmer, sec 32, Portland R R 12.
Garrett, Anderson laborer, sec 23, r, Portland R R 8.
Garrett, Lola, sec 23, Portland R R 8.
Gaunt, Jacob, (Rosy) farmer, sec 21, r, 34, Portland R R 12.
Gegenheimer, Geo, (Alice) farmer, sec 33, w, 60, Ridgeville R R 15. (Alexander, Grover, James, Ruth.)
Gibbs, Ella, farmer, sec 36, 20, Ridgeville R R 15.
Girton, A C, (Otie) merchant, sec 23, r, Portland R R 10.
Glenn, Parley, (Ella) farmer, sec 30, j, 30, Portland R R 13. (Roy.)
Gray, Elisha, (Lavina) laborer, sec 7, r, Collett.
Grief, George, (Filena) farmer, sec 1, h, 68 1-3, Portland R R 8. (Hazel, Russel.)
Gross, Albert, (Sarah) farmer, sec 17, w, 40, Portland R R 12. (Walter, Clyde, Myrtle.)

H

Hardy, Albert, (Viola) farmer, sec 14, r, 144, Portland R R 8.
Hardy, Bert, laborer, sec 2, Portland R R 8.

Hardy, J E, (Hazy) farmer, sec 11, r, 80, Portland R R 8.
Harkins, John, (Rachel S) farmer, sec 12, h, 120, Portland R R 8.
Harkins, J V, (Lizzie) farmer, sec 12, Portland R R 8. (Rachie, Mary, Ina.)
Harshman, D P, (Emaline) laborer, sec 7, r, Collett. (Willie.)
Harter, Edie, (Bessie) farmer, sec 6, r, 102, Portland R R 13.
Hathaway, G A, (Ella) laborer, sec 14, r, Portland R R 8. (Charley, Alfred, Effie, Leona, Frankie.)
Hawkins, Wm, farmer, sec 14, r, 40, Portland R R 8.
Haynes, Ferd, (Donna) farmer, sec 4, h, 110, Portland R R 10. (Fay, Ottis.)
Haynes, Jas, (Sarah) farmer, sec 3, h, 40, Portland R R 10.
Haynes, John, (Lilly) farmer, sec 3, Portland R R 10.
Helms, John, sec 7, Collett.
Helms, Pearl, sec 7, Collett.
Helms, Rena, sec 7, Collett.
Henizer, Elmer, farmer, sec 21, Portland R R 12.
Hilton, John, (Eliabeth) farmer, sec 10, h, 55, Portland R R 8. (Frank.)
Hines, A H, (Sarah) farmer, sec 19, h, 119, Portland R R 13. (Grace, Sherm, Ora, Cliff, Aria, Mabel, Catherine, Dorthy.)
Hines, Wm, (Lucinda) farmer, sec 33, j, 93, Portland R R 12. (George, Forrest, Benjamin, Jacob, Ruth, Lewis.)
Hodge, Elihu, (Hernando) farmer, sec 30, h, 80, Portland R R 13.
Hodge, Wm (Gertie) farmer, sec 32, r, 100, Ridgeville.
Hotmire, Harry, (Lola) farmer, sec 35, r, 80, Salamonia R R 1.
Hotmire, Nick, (Anna) farmer, sec 33, r, 152, Ridgeville R R 15.
Houck, Wm, (Jane) farmer, sec 36, h, 35, Salamonia R R 1.
Hudson, C S, farmer, sec 4, 60, Portland R R 10.
Hudson, James, (Cora) farmer, sec 19, h, 58, Portland R R 13. (Budd.)
Hudson, Matilda, sec 18, 40, Portland R R 12. (Harry, Gloe, Jay.)
Hudson, S G, (Nancy) farmer, sec 7, h, 20, Collett.
Huffman, Ed, (Rebecca) laborer, sec 11, r, Portland R R 8. (Charley.)
Huffman, Jennie, sec 23, r, Portland R R 8. (Effie, Hattie, Mary.)
Hummel, Frank, (Nancy) farmer, sec 32, h, 80, Ridgeville, R R 15. (Minnie, Clarence, George.)
Hurst, Wm, (Catherine) laborer, sec 11, r, Portland R R 8. (Dorthy.)
Hutchins, Orla, (Cora) farmer, sec 5, r, 40, Portland R R 12.

I

Ingle, Henry, (Annie) farmer, sec 29, j, 120, Portland R R 13.
Irwin, P A, sec 24, hrs, 124, Portland R R 8.
Irwin, Clara, sec 24, Portland R R 8.
Irwin, Anna, sec 24, Portland R R 8.

J

Jack, Forrest, (Margarett) farmer, sec 8, 46, Portland R R 12.
Jackson, Oliver, (Lillie) farmer, sec 7, r, 29, Collett. (James, Charley.)
Jacobs, Elizabeth, sec 23, hrs, 60, Portland R R 10.
Jellison, Reuben, (Mariah) farmer, sec 14, h, 89, Portland R R 8.
Jellison, Wm, (Susan) farmer, sec 9, r, 160, Portland R R 10. (Charles.)
Jessup, Eli, (Alice) farmer, sec 30, h, 100, Ridgeville. (Mary.)
Judy, Charley, (Dora) farmer, sec 33, r, 70, Portland R R 12.

K

Kaderly, Catherine, sec 11, 80, Portland R R 8. (Cora, Caroline.)
Kaderly, Fred, (Hattie) farmer, sec 11, r, 160, Portland R R 8.
Kantner, Augustus, farmer, sec 13, 73, Portland R R 8.
Kantner, Ishmael, (Amanda) farmer, sec 13, h, 80, Portland R R 8. (Louisa, Clara, Jessie.)
Kantner, Louise, sec 1, 80, Portland R R 4.
Kemp, Jeff, (Hannah) farmer, sec 36, w, 80, Salamonia R R 1.
Kidder, Wm, (Julia) farmer, sec 16, w, 50, h, 30, Portland R R 10. (Joe.)
Knoll, D K, (Elizabeth) farmer, sec 1, h, 20, Portland R R 8.
Kober, Daniel, (Ethel) farmer, sec 27, r, Portland R R 10.
Kober, Earl, sec 22, Portland R R 8.
Kober, Jacob, (Rachel) farmer, sec 27, h, 80, Portland R R 10.
Kunce, Wm N, (Minnie) farmer, sec 23, h, 77, Portland R R 8.

L

Lamborn, Ella, sec 33, Portland R R 12.
Lamborn, J A, farmer, sec 33, 52, Portland R R 12.
Lamborn, Jonas M, sec 33, Portland R R 12.
Lamborn, Otto, (Mary) farmer, sec 28, h, 80, Portland R R 12. (Alexander, Isabella, Ida, Florence, Rebecca.)
Lawson, George, (Lenna) farmer, sec 21, h, 57, Portland R R 12. (Orla.)
Lawson, Ira, (Mamie) farmer, sec 9, r, Portland R R 10.
Lawrence, L L (Susan) farmer, sec 15, w, 199, Portland R R 10. (Loncelia, James.)
Lee, Adam, (Clara) farmer, sec 12, w, 80, Portland R R 8. (Ross, Letha, Chester, Milo, Goldie.)
Lindly, Zenas, (Elizabeth) sec 23, Portland R R 8. (Alfred, Grace, Frank, Effie.)
Locker, Andrew, (Minnie) laborer, sec 14, Portland R R 8.
Long, J G, (Ethel) farmer, sec 1, r, Portland R R 8.
Losch, Alice, sec 35, hrs, 80, Salamonia R R 1.
Losch, Daniel, (Barsha) farmer, sec 26, h, 50, Salamonia R R 1. (Orval, Gale.)
Losch, Homer, farmer, sec 35, r, Salamonia R R 1.
Loy, Ira, (Nancy) farmer, sec 9, w, 40, Portland R R 12.
Loy, James A, blacksmith, Portland R R 12.
Losch, J G, (Mary) farmer, sec 8, w, 32, Portland R R 12.
Losch, John, (Carrie) farmer, sec 25, h, 29, Salamonia R R 1.
Losch, Malinda, sec 25, 49, Salamonia R R 1.
Lyons, Alonzo, (Milla) farmer, sec 23, r, Portland R R 10.
Lyons, J B, (Rosy) farmer, sec 23, h, 138, Portland R R 8. (Harry, Herbert.)
Lyons, Jerry, (Adaline) farmer, sec 22, r, Portland R R 10. (Reevy.)
Lyons, Theodore, sec 28, Portland R R 12.
Lyons, Thomas, Sr, (Flora) farmer, sec 34, h, 180, Portland R R 10. (Rilla, George, Isaac, Hattie.)
Lyons, T H, (Adaline) farmer, sec 27, h, 200, Portland R R 10. (Pearl, Gay, Homer, Eliza.)
Lyons, T S, (Emma) farmer, sec 35, h, 13, Portland R R 10. (Ollie, Denna.)

Mc

McCurdy, James, farmer, sec 30, r, 70, Ridgeville.
McLaughlin, W W, (Berthy) blacksmith, sec 7, Collett. (Bessie, Modjeska, Ray.)
McLellan, C C, (Josephine) farmer, sec 10, h, 7, Portland R R 8.
McMaccleman, Nina, sec 9, Portland R R 10.
McFarland, Arch, farmer, sec 24, 56, Portland R R 8.
McFarland, Itha, (Bessie) school teacher, sec 24, Portland R R 8.
McFarland, John, (Mabel) teacher, sec 24, h, 8, w, 20, Portland R R 8. (Crete, Portia, Vera.)
McFarland, Mark, (Mina) farmer, sec 13, r, Portland R R 8.
McFarland, Nimrod, (Martha) farmer, sec 36, j, 62, Salamonia R R 1.

M

Macy, O C, (Suda) merchant, sec 11, r, Portland R R 8.
Macy, Wm, (Lula) laborer, sec 9, Portland R R 10.
Martin, Willis, (Iona) farmer, sec 17, h, 40, Portland R R 12. (Harry, George F.)
May, James, (Hannah) farmer, sec 12, h 80, Portland R R 4. (Perry, Basil, Minnie, Lela.)
Mayer, S H, (Nella) farmer, sec 22, h, 155, Portland R R 10. (Leroy, Clara.)
Metzger, B S, physician, sec 23, r, Portland R R 8.
Michael, Alonzo, (Lillie) farmer, sec 13, w, 33, Portland R R 8. (Minnie, Frankie Bertha.)
Michael, Cliff, (Hattie) laborer, sec 23, r, Portland R R 8.
Miles, Elick, (Angeline) farmer, sec 10, w, 60, Portland R R 10.
Miller, Abe (Cora) farmer, sec 14, r, Portland R R 8.
Miller, Fred, (Mary E) farmer, sec 3, r, 240, Portland R R 8. (Forrest, Goldie Morris.)
Miller, Girtie, sec 23, Portland R R 8.
Miller, Henry, (Sophia) farmer, sec 4, w, 20, Portland R R 10.
Miller, J F, laborer, sec 23, Portland R R 8.
Milthaler, Henry, (Ida) farmer, sec 24, h, 119, Portland R R 8. (Emma, Nellie.)

Mirgon, Charley, (Clara) farmer, sec 20, h, 90, Portland R R 12. (Ray.)
Mirgon, Frank, (Inez) farmer, sec 20, r, 90, Portland R R 12.
Mock, Frank, (Emma) farmer, sec 35, h, 40, Ridgeville R R 15.
Mock, Melvin, (Rebecca) farmer, sec 35, h, 80, Ridgeville R R 15.
Morris, Enos, (Ella) farmer, sec 17, j, 100, Portland R R 12. (Raymond, Ruby.)
Murray, Frank, (Viola) farmer, sec 34, h, 40, Portland R R 10. (Almer, Lawrence, Ethel, Oscar.)
Murray, Hoval, (Mary) farmer, sec 28, r, 34, Portland R R 12.
Murray, John, Jr, (Della) farmer, sec 36, j, 10, Salamonia R R 1.
Murray, Wm, (Nora) farmer, sec 26, h, 40, Salamonia R R 1.
Myers, Wm, (Elizabeth) farmer, sec 36, 40, Ridgeville R R 15. (Golda.)

N

Newton, Ishmael, (Ivy) farmer, sec 36, r, 20, Salamonia R R 1.
Notestine, Jona, laborer, sec 27, Portland R 10.

O

O'Brian, Anna, sec 34, Ridgeville R R 15.
O'Brian, Thomas, (Cora) farmer, sec 34, h, 60, Ridgeville R R 15.
O'Neal, Russell, sec 22, Portland R R 10.
Odle Carl, (Carrie) farmer, sec 30, r, 98, Portland R R 13.
Orr, Oliver, (Mattie) farmer, sec 24, h, 80, Portland R R 8. (Aby, Katie, Noah, Mary, Stella, Robert, Nancy, Perry.)

P

Parsons, Jerome, (Kattherine) laborer, sec 13, r, Portland R R 8. (Jessie, John, William, Maggie.)
Patterson, Ed, farmer, sec 19, j, 25, Portland R R 13.
Patterson, Oliver, (Laura) farmer, sec 30, h, 32, w, 57, Portland R R 13.
Paxson, Jasper (Christa) farmer, sec 17, r, 50, Portland R R 12.
Paxson, J C, (Emma) farmer, sec 30, h, 120, Portland R R 13. (Lee, Hazel.)
Pierce, J O, farmer, sec 21, j, 80, Portland R R 10.
Pogue, John, (Josaphine) farmer, sec 10, w, 30, Portland R R 8. (Ethel, Opal.)
Powell, James, (Anna C) farmer, sec 7, j, 20, Collett, (Ada, Eva, James.)
Pratt, Delbert, (Nana) farmer, sec 36, r, 80, Salamonia R R 1.

R

Rathburn, J J (Emaline) laborer, sec 7, r, Collett.
Rathburn, Lorenzo, (Carrie) farmer, sec 35, r, 107, Portland R R 10. (Dema.)
Redmond, Mary, sec 34, 79, hrs, 77, Portland R R 10. (John, Margaret.)
Redmond, James, sec 34, r, Portland R R 10.
Redmond, Thomas, teacher, Portland R R 10.
Redmond, Pat, (Mary) farmer, sec 32, h, 120, Ridgeville R R 15. (Sylvester, Lizzie.)
Redmond, Sylvester, farmer, sec 32, 100, Ridgeville R R 15.
Reefy, J W, (Sarah) farmer, sec 14, w, 40, Portland R R 8. (Hattie.)
Reitnour, Jas, (Molly) farmer, sec 26, w, 29, Salamonia R R 1. (George, Everett, Edna.)
Rines, Jane, sec 11, hrs, 80, Portland RR 8.
Ritenour, John, (Maggie) farmer, sec 34, r, 140, Ridgeville R R 15.
Robson, J D, (Louisa) farmer, sec 2, j, 60, Portland R R 8. (Earl, Emma.)
Ross, Ara, (Stella) farmer, sec 20, hrs, 145, Portland R R 12.
Ross, Frank, (Ella) farmer, sec 20, hrs 145, Portland R R 12. (Opal, Hascal, Willie.)
Ross, Ruth, sec 20, hrs, 145, Portland R R 12. (Hazel, Jessie.)
Rudy, David, (Pearl) laborer, sec 1, r, Portland R R 8.
Rudy, Edwin, (Catherine) farmer, sec 12, h, 40, Portland R R 4.
Rudy, Davilla, (Kate) farmer, sec 12, h, 40, Portland R R 4.
Rupe, Martin, (Esther) farmer, sec 21, h, 80, Portland R R 12. (Cora, Perry, Peter.)

S

Sanders, Jacob, (Bell) laborer, sec 7, r, Collett. (Myrtle.)
Sanders, John, (Adeline) farmer, sec 18, w, 18, Portland R R 12. (Ormal.)
Saxman, Philp, (Cora) farmer, sec 33, w, 60, Ridgeville R R 15. (Ora, Orvis.)
Sanders, Wm Jr, (Della) farmer, sec 7, r, 80, Portland R R 13. (Dora, Dona, Raymond.)

Sanders, Wm Sr, (Savilla) farmer, sec 18, h, 30, Portland R R 12. (Rosa, Mable.)
Schell, George, (Ellen) laborer, sec 7, r, Collett. (Frank.)
Schell, Philip, (Gertie) laborer, sec 7, r, Collett.
Schlechty, Levi, (Katherine) farmer, sec 36, h, 61, Salamonia R R 1. (Louella, Mable, Mary, Anna.)
Schram, Charley, (Anna) farmer, sec 2, r, 80, Portland R R 8.
Schram, Rachel, (Frank) sec 2, j, 120, Portland R R 8.
Shaneyfelt, Clem, (Ota) farmer, sec 35, r, 80, Ridgeville R R 15.
Shaneyfelt, Dan, (Elizabeth) farmer, sec 28, Portland R R 12. (Dan Jr, Geo, John, Adam.)
Shaneyfelt, Jacob, (Ellen) farmer, sec 35, h, 80, Ridgeville R R 15.
Shauver, John, (Luella) farmer, sec 22, r, 80, Portland R R 13. (Harold.)
Shauver, John, Luella) farmer, sec 22, w, 40, Portland R R 10. (Albert, Cora, Walter, Riley.)
Shauver, Orlando, (Anna) farmer, sec 22, h, 90, Portland R R 10. (Russell, Arla, Ina, Stella, Basel.)
Sheward, Bane, (Shirley) farmer, sec 13, w, 76, Portland R R 8.
Shireling, Mart (Angeline) farmer, sec 28, r, 68, Portland R R 12. (Hazel, Vida.)
Silvers, Cecil, sec 7, Collett.
Simmons, Dayton, (Liddy) laborer, sec 10, r, Portland R R 10. (Benjamin, Oscar, Rola, Ava.)
Slattery, Tom, laborer, sec 2, Portland R R 8.
Slusher, Russell, sec 18, Portland R R 12.
Smith, Albert, (Rhoda) farmer, sec 3, w, 53, Portland R R 10. (Lester, Leroy, Estella, Lawrence, Fanny.)
Smith, Ara, (Ruth A) farmer, sec 13, r, 40, Portland R R 8.
Smith, H A, (Lucinda) farmer, sec 1, h, 40, Portland R R 8. (Bertie.)
Smith, J C, (Lucinda) farmer, sec 13, h, 80, Portland R R 8. (Cora, Golda.)
Smith, Levi, (Mary) laborer, sec 11, Portland R R 8.
Smith, N M, (Mary) farmer, sec 1, h, 100, Portland R R 8.
Smith, Sarah, sec 2, hrs, 100, Portland R R 8. (Harry, Asa, Oscar, Dewey.)
Smith, Spencer, (Joana) farmer, sec 21, h, 5, Portland R R 12. (Worley.)
Smith, Walter, (Ola) farmer, sec 22, r, 80, Portland R R 10.
Stahl, Wm, (Larinda) farmer, sec 1, h, 87, Portland R R 4. (Maggie, Edgar.)
Staley, H C, (Matilda) miller, sec 23, Portland R R 8.
Staley, J W, (Emma) painter, sec 11, r, Portland R R 8. (Kenneth, Harry.)
Steed, Bertha, sec 8, Portland R R 12.
Steed, Elmer, (Jennie) farmer, sec 18, h, 100, Portland R R 12. (Ernest, Hattie.)
Steed, James, (Lennie) farmer, sec 7, h, 87, Portland R R 12. (Ralph, Leah, Nolan.)
Steed, James W, sec 8, Portland R R 12.
Steed, John W, (Ellen) farmer, sec 17, h, 114½, Portland R R 12. (Pearline, Jennie L, Reason R, Albert J, Charley.)
Steed, Wm, (Mary C) farmer, sec 8, h, 80, Portland R R 12. (Joseph.)
Stephens, Germie, farmer, sec 26, r, 160, Portland R R 8. (Erie, Delpha.)
Stratton, Ed, (Maggie) driller, sec 23, r, Portland R R 8. (Ruth, Vida.)
Stratton, Isaac, (Alice) farmer, sec 14, h, 20, Portland R R 8. (Ray.)
Stratton, John, (Elizabeth) farmer, sec 22, j, 40, Portland R R 10. (Emma.)
Stratton, T L, (Jaretta) farmer, sec 14, h, 144, Portland R R 8.
Strauss, C P, (Mary) farmer, sec 1, h, 40, Portland R R 8. (Clarence, Guy.)
Stout, Rube, (Levina) farmer, sec 20, r, Portland R R 12. (Richard, Howard, Max, Bertha, Bessie.)
Stout, W A, (Eliza A) farmer, sec 9, w, 59, Portland R R 10. (Anna, Charley, Mable, Frank.)
Sulton, Alonzo, (Mary) farmer, sec 10, h, 20, Portland R R10. (Gladys.)
Sutton, Ben, (Della) farmer, sec 20, r, 35, Portland R R 12.
Sutton, Florence, (Nora) paper hanger, sec 20, Portland R R 12.
Sutton, Sam, farmer, sec 20, h, 35, Portland R R 12.

T

Tawney, George, (Hattie) laborer, sec 23, r, Portland R R 8.
Tawney, P B, (Mary) teacher, sec 22, r, Portland R R 8. (Fred, Carrie.)
Taylor, Garfield, (Cora) farmer, sec 36, r, Salamonia R R 1.
Taylor, Rebecca, sec 36, 11, Salamonia R R 1.

Teegarden, Sarah, (Bessie M) sec 18, 57, Portland R R 12.
Tharp, Chan, (Emma) farmer, sec 21, h, 100, Portland R R 12.
Tharp, Dolph, (Viola) farmer, sec 30, r, 80, Portland R R 13. (Clarence, Lawrence, Alta.)
Tharp, James, farmer, sec 29, h, 80, Portland R R 13.
Tharp, Jesse, (Cora) farmer, sec 21, r, 100, Portland R R 12.
Thornton, Daniel, (Bertie) farmer, sec 1, r, 80, Portland R R 4.
Tomey, Jerry, farmer, sec 25, j, 80, Salamonia R R 1. (Lenard, Molly.)
Tomey, Wm, (Ella) laborer, sec 25, Salamonia R R 1.
Trout, Earl, (Mary) farmer, sec 8, r, 18, Portland R R 12.
Trout, Ezra, (Margaret) farmer, sec 8, j, 50, Portland R R 12. (Edith, Ollie, Fern.)
Turner, George, (Rebecca) farmer, sec 30, h, 60, Ridgeville. (Ned.)

U

Upp, Jefferson, (Clara) farmer, sec 4, r, 40, Portland R R 10.

V

Vance, Ed, (Mary) farmer, sec 29, 40, Portland R R 12.
Vance, Wm, (Molly) farmer, sec 29, h, 80, Portland R R 12.
Vorhis, Wm, (Della) farmer, sec 20, j, 40, Portland R R 13.

W

Wallace, James, (Nana) farmer, sec 24, r, 80, Salamonia R R 1. (Floyd, Gertie.)
Wallace, Daniel, (Dora) farmer, sec 24, r, 80, Salamonia R R 1. (Myrtle, Minnie.)
Wallace, Denney, farmer, sec 36, hrs, 80, Salamonia R R 1. (Mary, Maggie, John, Mike.)
Ware, A A, sec 8, Portland R R 12.
Ware, E F, (Jane) farmer, sec 8, h 97, w 71, Portland R R 12. (Bert, Grace, Langdon, Ines, Lucelia, Lena.)
Ware, John, (Ollie) farmer, sec 11, r, Portland R R 8. (George.)
Warner, Tilman, (Martha) farmer, sec 4, r, 160, Portland R R 12. (Maggie, John.)
Warner W E, (Clara) farmer, sec 8, h, 60, Portland R R 12. (Hascal, John, Deuain.)
Whipple, Earl, (Bessie) laborer, sec 23, r, Portland, R R 8.
Whipple, W H, (Anna) saw mill, sec 23, h, 40, Portland R R 8.
Whitacer, Joe, (Alta) farmer, sec 3, r, 50, Portland R R 10. (Charley.)
Whitenach, Benj, (Edith) merchant, sec 21, Portland R R 12.
Whitenach, Cornelius, (Lucy) farmer, sec 28, h, 40, Portland R R 12. (Manda.)
Whitenach, Grant, (Blanche) farmer, sec 28, r, 66, Portland R R 12.
Whitenach, Irvin, (Vernie) well driller, sec 21, Portland R R 12.
Whitenach, Joe, farmer, sec 28, h, 148, Portland R R 12.
Whitenach, Nute, (Ellen) farmer, sec 20, w, 20, Portland R R 12.
Wilkinson, C W, (Liddy) farmer, sec 4, h, 234, Portland R R 10. (Mabel.) OUR FARM PIKE TWP.
Wilkinson, Cecil E, sec 5, Portland R R 12.
Wilkinson, Chas, (Nettie) farmer, sec 3, r, 160, Portland R R 8. (Russell, Bertha.)
Wilkinson, Clinton, (Golda) farmr, sec 4, r, Portland R R 10.
Wilkinson, Earl, sec 22, Portland R R 10.
Wilkinson, J S, farmer, sec 5, 118, Portland R R 12.
Wilkinson, Leo E, sec 5, Portland R R 12.
Winegardener, Elza, sec 22, Portland R R 10.
Winegardener, Jack, (Rebecca) farmer, sec 22, r, 20, Portland R R 10. (Lena, Flossie.)
Winegardener, John, farmer, sec 22, r, 120, Portland R R 10.
Woods, Jasper, sec 7, Collett.
Woods, Jennie, sec 7, Collett.

Z

Ziler, Cyrus, (Mattie) farmer, sec 25, h, 38, Salamonia R R 1.
Ziler, Jasper, (Retta) farmer, sec 25, h, 80, Salamonia R R 1. (John, Homer, Scott, Bertha.)
Ziler, Jonah, (Maud) laborer, sec 24, h, 40, Portland R R 8.

RICHLAND TOWNSHIP DIRECTORY

CLARK R. BROTHERTON, Trustee.
JOHN HAYS, JR., Solicitor.

A

Adams, A H, (Mary E) farmer, sec 24, r, 80, Redkey R R 1. (Mamie, Hennan, May, Carl, Ralph.)

Anderson, A, J, (Grace) farmer, sec 34, h, 40, Redkey R R 1. (Russell.)

B

Babb, H E, (Anna K) farmer, sec 29, h 20, j 46, Redkey R R 1. (Erville.)

Babb, John W, (Nora) farmer, sec 17, r, 80, Dunkirk R R 2.

Babb, O C, (Opal E) farmer, sec 32, r, 80, Albany R R 1. (Ethel.)

Bader, A O, (Malissa J) farmer, sec 15, r, 2, Redkey R R 3. (Ola, Opal, Roy E.)

Baker, Jesse, (Emeline) farmer, sec 3, h, 20, Dunkirk R R 2. (Raymond.)

Baker, Mrs Mary, (widow) sec 3, Dunkirk R R 2.

Bales, Eli C, (Harriet) farmer, sec 33, h, 10, Redkey R R 1. (Opal, Rolly, Emma, May.)

Ball, C P, (Clara C) farmer, sec 12, r, 23, Redkey R R 3. (Earl, Helen.)

Barber, Eli, (Sarah A) farmer, sec 2, w, 20, Dunkirk R R 2. (Bessie, Alice, Virgil, Earnest, Russell.)

Beal, Charles, (Bessie) farmer, sec 12, r, 80, Redkey R R 2. (Lewis, Ottis.)

Beeson, Thomas, farmer, sec 22, r, 30, Redkey R R 1. (Charlie, William, Zore I.)

Bergdoll, A E, (Belle A) farmer, sec 32, h, 111, Redkey R R 1.

Bergdoll, J W, farmer, Redkey R R 1. (Lulu O, Vera E.)

Bergdoll, Harley, (Maria S) farmer, sec 27, j, 80, Redkey R R 1. (Flossie.)

Berry, T J, farmer, sec 16, 60, Dunkirk R R 2. (Orval, Sarah, Lawson.)

Bickwell, Al, farmer, sec 12, r, Redkey R R 3. (Jane, Belle, John, Martha.)

Bolner Jesse, (Elvira) farmer, sec 9, r, Dunkirk R R 2.

Booher, Henry, (Mary J) farmer, sec 13, j, 80 ,Redkey R R 2. (Norman, Leota, Russell, Millie C, Nessie M, Florence.)

Boone, C R, (Nannie) farmer, sec 34, r, 80, Redkey R R 1. (Bouden, Bectdell.)

Boots, A L, (Emma) farmer, sec 33, j, 55, w, 23, Redkey R R 1.

Brotherton, C R, (Emma) farmer, sec 22, h, 120, Redkey R R 1. (Hodge, Goldie, John, Mabel, George, Mary, Lela.)

Brown, E M, (Ella) farmer, sec 20, r, 40, Dunkirk R R 2. (Ervin B, Arthur, Frank, Claude, Mary, Isabelle.)

Brubaker, S F, (Samantha) farmer, sec 21, w, 40, Redkey R R 1.

Bullock, John, (Hattie) farmer, sec 17, h, 40, Dunkirk R R 2. (Florence, Robert.)

C

Call, R G, (Jennie) farmer, sec 16, r, 80, Dunkirk R R 2. (Augusta, Emma, Ida, Samuel.)

Carder, Abraham, (Minerva) farmer, sec 36, h, 40, Redkey R R 1. (Parmer, May, Maggie, Rosemary.)

Carder, Jno A, (Mary J) farmer, sec 24, h, 160, Redkey R R 1. (Edith, Fremont, Jasper.)

Carter, C P, (Anna) farmer, sec 25, h, 40, Redkey R R 1. (Lucy.)

Castle, Thomas, (Sarah) farmer, sec 22, h, 14, Redkey. (Estella, Everett, Penn, Rosa.)

Caylor, Wm, (Retta) farmer, sec 35, r, 80, Redkey R R 1. (Orval.)

Chalk, Mary, sec 35, 40, Redkey R R 1. (Homer.)

Clark, Delbert, (Elsie) farmer, sec. 11, r, 80, Redkey. (Ella, Olga, Raymond.)

Close, Nancy J, se c12, 20, Redkey R R 3. (Lela, Cora.)

Clouse, Chas, (Opal) farmer, sec 16, r, 80, Dunkirk R R 2.

Clouse, R B, (Hettie) farmer, sec 16, r, 80, Redkey R R 1. (Ernest, Lena.)
Coffin, U S, (Mollie) farmer, sec 10, h, 80, Dunkirk R R 2. (Sherly.)
Coons, John, farmer, sec 35, 80, Redkey R R 1. (Leslie, Myrtle, Oliver.)
Cruea, Charles, (Rosa E) farmer, sec 23, w, 35, Redkey R R 1. (Luther L, Mary M.)
Crumley, Isaac, (Sarah E) farmer, sec 16, Redkey R R 1. (Clara M.)
Cultice, Martin, farmer, sec 14, r, 80, Redkey R R 3. (James.)
Current, B T, (Louisa) farmer, sec 36, h, 40, Redkey R R 1. (Esther, Mollie, Paul.)
Current, David, farmer, sec 23, 2, Redkey R R 1.

D

Davis, Armanis, farmer, sec 23, 44, Redkey R R 1. (Alice.)
De Armond, J W, (Ona) farmer, sec 34, h, 140, Redkey R R 1. (Amy, Murray.)
Denney, Dace, (Clara) farmer, sec 2, r, 20, Dunkirk R R 2.
Denney, Harley, sec 12, Redkey R R 3.
Denton, John, (Mary) farmer, sec 3, r, 300, Dunkirk R R 2.
Dill, Lewis, (Victoria) farmer, sec 15, j, 80, h, 26, Redkey R R 1. (Osa N.)
Dill, Samuel, (Lorenda) farmer, sec 29, r, 52, Redkey R R 1.
Dillman, Robt, (Mary) farmer, sec 17, r, 160, Dunkirk R R 2. (Burton, Leoona.)
Dill, Jacob A, (Nettie) farmer, sec 14, h, 55, Redkey R R 3.
Driscoll, W S, laborer, sec 9, Dunkirk (William, Carl, Anna, Cora, Mamie.)
Duffy, Jas, (Rosa B) mould wkr, sec 16, r, Dunkirk R R 2. (Julia, Mary.)
Dull, J H, (Rebecca) farmer, sec 34, r, 240, Redkey R R 1. (Charles, Iva, Leonard, Lida, Eugene.)
Dunnington, T M, (Rebecca) farmer, sec 25, w, 70, Redkey R R 1. (John.)

E

Ellis, W E, Dunkirk R R 2.
Ervin, John, (Dora) farmer, sec 10, r, 80, Dunkirk R R 2. (Herbert, Ray, Francis, Mary.)
Evans, Jas W, (A J) farmer, sec 22, h, 80, Redkey.
Evans, Jesse, farmer , sec 34, 80, Redkey R R 1. (Paul.)
Evans Jno B, (Margaret) farmer, sec 23, h, 80, Redkey R R 1. (Irene, Rhoda.)
Evilsizer, Henry, (Winifred) farmer, sec 9, r, 160, Dunkirk R R 2. (Bertha, Hazel.)

F

Fager, C M, farmer, sec 21, 2, Dunkirk R R 2.
Fager, S A, (Anna) farmer, sec 17, w, 60, Dunkirk R R 2. (Ray.)
Fishback, E C, (Ellen) farmer, sec 27, h, 137, Redkey R R 1. (Charles, Frank, Harry, William, Annabell.)
Friddle, O B, (S J) rural carrier, sec 26, r, 5, Redkey R R 1. (Nydia, Russell.)
Frye, Ferdinand, (Susan) farmer, sec 10, j, 80, Dunkirk R R 2. (Earl, Nellie.)

G

Gary, Joseph I, (Lilly) farmer, sec 2, r, 80, Redkey R R 3. (Charles, Mary, Maud, Lelah.)
Goodlin, James, (Julia) farmer, sec 16, r, 80, Dunkirk R R 2. (Catharine, Myrtle.)
Gordon, S P, (Martha) farmer, sec 28, h, 80, Redkey R R 1. (Inez, Roy.)
Grady, Jno, Sr, (Catharine) sec 2, j, 137½, Redkey R R 3.
Grady, Wm, (Elizabeth) farmer, sec 2, r, 80, Redkey R R 3. (Agnes, Francis, John M, Patrick, William.)
Green, Morticai, (Sarah J) farmer, sec 15, r, 110, Redkey. (Barger, Celia, Clyde, Harmon, Ralph.)
Gunckel, E E, (Cathrine) farmer, sec 21, j, 115, Redkey R R 1.

H

Harrigan, Wm, (Mary) farmer, j, 40, Redkey R R 3.
Hayes, William, (Caroline) contractor, sec 16, r, Dunkirk R R 2. (Sheldon, Roland, Elizabeth.)
Heiston, Isaiah, (Laura) farmer, sec 12, h, 140, w, 20, Redkey R R 3. (Cora, William, Finley, Elsie, Emery.)
Hesser, J C, (Antimila) farmer sec 13, w, 96, Redkey R R 1. (Clinton.)
Hesser, Lewis E, (Harriet) painter, sec 24, h, 3½, Redkey R R 1. (Paul.)
Hickman, Calvin, (Hannah C) farmer, sec 28, h, 80, Redkey R R 1.
Hickman, Frank, (Hattie) farmer, sec 28, r, Redkey R R 1. (Edwin.)

Hickman, L L, (S H) farmer, sec 20, h, 37½, w, 37½, Redkey R R 1.
Hickman, O E, (Ella M) farmer, sec 13, h, 45, Redkey R R 1. (Lowell H.)
Hickman, Sen, (Bessie) farmer, sec 28, r, Redkey R R 1. (Kenneth.)
Hickman, Wm, farmer, sec 28, r, Redkey R R 1.
Hidy, Oscar, (Daisy) farmer, sec 10, h, 52, Dunkirk R R 2. (Eva, Opal, Elizabeth, Edith, Oliver, Cleo, Martha.)
Hoppes, Jno H, (Mary) farmer, sec 13, j, 20, Redkey. (Thursa P.)
Horine, Wm, (Catharine) farmer, sec 22, j, 1, Redkey R R 1. (Luther, Merle, Lida, Joseph, Clyde.)
Hudson, O E, (Lottie) farmer, sec 3, r, 130, Dunkirk R R 2.
Hutchens, Martha, sec 14, Redkey R R.

J

Jackson, Henry, (Ida) laborer, sec 4, r, 5, Dunkirk. (Ada, Esther.)
Jetmore, Isaac, (Mary J) farmer, sec 16, w, 4, Dunkirk R R 3.
Johnston, Hiram, farmer, sec 27, j, 76, Redkey R R 1.
Johnston, Isaac, Redkey R R 1.
Johnston, Jno F, (Linah) farmer, sec 27, h, 16, Redkey R R 1. (Willard W, Emery E, Chester C, Osta M, Osa, Ada.)

K

Keesaer, Wm, (Rachael) farmer, sec 21, r, 160, Redkey R R 1. (Harry, Agnes.)
Kinley, Davis, farmer, sec 1, h, 65, Redkey R R 3. (Adeline, Emma, Maggie E.)
Kinley, Wm, farmer, sec 1, j, 77, Redkey R R 3. (Martha, Jessie.)
Kain, Wm, (Luella) farmer, sec 25, r, 55, Redkey R R 1. (Otta, Blanche, Della, John, Smith.)
Kelley, D M, (Estella) farmer, sec 23, r, 250, Redkey R R 1. (Blanche.)
Knuckles, Francis, (Sarah) farmer, sec 14, r, 123, Redkey R R 1.

L

Lanning, Van, (Ora) farmer, sec 35, r, 18, Redkey R R 1. (Harry, Bertha.)
Laughlin, Jas R, (Mary Anna) farmer, sec 12, h, 59, Redkey R R 3. (Abraham, Wingert, Jas H, Emma.)
Lawson, Chas, (Sarah) farmer, sec 36, r, 160, Redkey R R 1. (Bertha, Alva, Ethel, Jesse, Ray.)
Learned, Jas S, (Susanna) farmer, sec 27, h, 74, Redkey R R 1. (Peter E, Walter.)
Long, Jas B, (Sussetta) farmer, sec 15, w, ¼, Redkey R R 1. (Wm E, O C, John L, Russell A, Wm M, Chas D.)
Lucas, Chas, (Ollie) farmer, sec 24, r, 20, Redkey R R 1.
Luzadder, E E, (Jessie) farmer, sec 25, r, 94, Redkey R R 1. (Emma, Fred.)
Luzadder, John W, farmer, sec 25, 50, Redkey R R 1. (Rebecca, Rosa.)
Luzadder, Nancy J, sec 25, 100, Redkey R R 1.
Luzadder, W G, (Catharine) farmer, sec 25, h, 50, Redkey R R 1. (Robert, Harry.)

Mc

McConnell, Chas A, (Mary M) dairyman, sec 21, h, 17, Redkey R R 1. (Nellie, Gladys, Geo, Beetly.)
McConnell, farmer, sec 21, 34, Redkey R R 1.
McMillan, A C, (Sarah J) farmer, sec 25, h, 12, Redkey R R 1. (Ira, Oscar.)
McMillan, M D, (Elizabeth) farmer, sec 35, h, 40, Redkey R R 1. (Denney C.)
McRoberts, Geo, (Mary J) farmer, sec 2, w, 80, Dunkirk R R 2.

M

Maitlen, Arlie, (Grace) farmer, sec 11, Dunkirk R R 2.
Maitlen, Claude, farmer, sec 2, r, Redkey R R 3. (Maggie.)
Maitlen, Cole, (Catharine) tile factory, sec 14, h, 14½, Redkey R R 1. (Lilly, Belle, Cora, Jessie, Martha, Ray, Mary.)
Maitlen, Ruth A, farmer, sec 11, hrs, 115, Dunkirk R R 2.
Manley, John, (Mary) farmer, sec 4, j, 80, Dunkirk R R 2. (Ellen, Jane, Catharine, Loretta, Florence.)
Manor, C L, (Victoria) farmer, sec 33, h, 30, j, 80, Redkey R R 1. (Alpha, Raymond, Willie, Emma.)
Manor, C W, (Minerva) farmer, sec 28, h, 62, Redkey R R 1. (Harry W, Hazel A, Everett, Elliott.)
Manor, David, (Laura) farmer, sec 34, r, 80, Redkey R R 1.
Manor, Mrs Jane, sec 33, Redkey R R 1.
Manor, Jesse, (Lola) farmer, sec 34, 40, Redkey R R 1.
Manor, M E, (widow) sec 11, Dunkirk R R 2. (Cliff, Effie.)
Manor, Thomas, (Sarah) farmer, sec 34, h, 120, Redkey R R 1.

Manor, Wm, (Jane) farmer, sec 33, h, 80, Redkey R R 1. (Hubert, George.)
Mercer, Wm, (Nancy) farmer, sec 35, r, 250, Redkey R R 1.
Miller, Harley, sec 12, Redkey R R 3.
Miller, J T, (Rebecca) farmer, sec 11, j, 47, Redkey R R 3. (Ruby O, Emery B, Edith O, Mildred A.)
Mock, Elmer, (Eva N) farmer, sec 1, w, 20, Redkey R R 2. (Vera, Forrest, Dolly.)
Mock, Jas B, (Manda E) farmer, sec 1, j, 20, w, 40, Redkey R R 2. Eliza, Emery.)
Murphy, Geo A, (Korah) farmer, sec 29, j, 117, Redkey R R 1. (S Walker, Wilbur H, Anna L, Jennie W.)
Murphy, Thos J, (Della M) farmer, sec 34, h, 45, Redkey R R 1. (Mildred, Oliver M, William H, James H.)

N

Neely, H M, (Victoria) farmer, sec 26, h, 240, j, 31, Redkey R R 1. (Burdette, L G, Jesse, Elmer, Mary J.)
Nibarger, C E, (Malissa) farmer, sec 22, r, 60, Redkey R R 1. (Chester, Reuben R.)
Nibarger, John, (Mollie) farmer, sec 23, h, 20, Redkey R R 1.
Norman, Jas, (Bertha) laborer, sec 4, r, Dunkirk R R 2. (Hueston, Benful, Helen, Burtis.)

O

Ofterdinger, J S, (Mary J) farmer, sec 15, j, 78, Dunkirk R R 2. (Fern, Smith.)
Oisten, J A, (Mary) laborer, sec 16, r, 2, Dunkirk R R 2. (James, Jessie, Sherman, McKinley, Harry, Charles.)
Osborne, Alonzo, (Emma) farmer, sec 2, r, 80, Dunkirk R R 2. (Earnest, May, Lethe, Myrtle.)

P

Phillips, Alva, (Ora) farmer, sec 3, r, Dunkirk R R 2. (Vergil.)
Ppillips, Jesse, (Rebecca) farmer, sec 22, r, 120, Redkey R R 1. (Frank.)
Post, Henry (Barbara) farmer, sec 15, r, 80, Redkey R R 1. (Minnie, Peter, Cacelia, Joseph, Henry, Loretta, Bonard.)
Purdom, John, (Elizabeth) laborer, sec 16, h, ½, Dunkirk R R 2.
Quinn, Frank, farmer, sec 11, hrs, 25, Dunkirk R R 2. (May.)

R

Ray, J W, (Amanda) farmer, sec 17, w, 60, Dunkirk R R 2. (Otis B, Samuel Z.)
Rees, A W, (Addie) farmer, sec 21, r, 147½, Redkey R R 1. (Hazel, William, Orval, Mabel.)
Rees, Wm D, (Mary C) farmer, sec 14, h, 177, Redkey. (Chas D.)
Reibolt, Chas, (Mary) farmer, sec 11, r, 20, Dunkirk R R 2.
Reynolds, Chester, (Laura) farmer, sec 36, h, 80, Redkey R R 1. (Wilbur, Swan.)
Reynolds, Geo T, (Ann E) farmer, sec 25, h 35, w 40, Redkey R R 1.
Rinker, J J, (Lilly) farmer, sec 35, r, 80, Redkey R R 1. (James H.)
Ritter, James (Phoebe) farmer, sec 36, j, 40, Redkey R R 1.
Ritter, Jos A, (Anna M) farmer, sec 35, r, 22, Redkey R R 1. (Jesse O, Elsie G, William H, Clarence T.)
Roberts, C W, (Sadie) broom maker, sec 22, h, 7, Redkey. (Rolla, Roberts, Eva, Cecil, Carmen.)
Robinson, Lyda, (widow) sec 4, j, 1, Dunkirk R R 2. (Donald, Denney.)
Rodreick, David, (Nora) farmer, sec 1, r, 48, Redkey R R 3. (Vilema, John, Emma.)
Ross, Elmer A, (Maud) farmer, sec 24, r, 60, Redkey R R 1.
Ryan, Seely, (Hannah) laborer, j, 1, Dunkirk R R 2. (Ethel M, Harris.)

S

Sanders, Jno, (Susan) laborer, sec 16, r, 1, Dunkirk R R 2. (Anna, Harvey, Goldie, Mamie.)
Sandaw, Jesse, (Myrtle) farmer, sec 1, r, 80, Redkey R R 1.
Schooley, E G, (Fannie) farmer, sec 23, r, 190, Redkey R R 1. (Pearl, Alice, Harley, Charley.)
Schrack, Chas A, (Susie) farmer, sec 20, r, 70, Redkey R R 1. (Jessie, James.)
Selvey, S S, (Maude A) M D, sec 17, h, 15, Dunkirk R R 2. (James, Floss.)
Shields, Avilla (widow) sec 3, Dunkirk R R 2.
Shields Preston, (Mary) farmer, sec 3, h, 26, Dunkirk R R 2. (Lavina, Wilbur, Beckdolt.)
Shoemaker, Eli, (Minnie) farmer, sec 26, r, 80, Redkey R R 1. (Paris.)
Sidener, Edward, (Emma) farmer, sec 34, r, 80, Redkey R R 1. (Mandy.)

Sites, P C, (Anna) farmer, sec 20, r, 43, Dunkirk. (Stella, Frank.)

Sloniker, Aaron, (Nellie) farmer, sec 3, h, 50, Dunkirk R R 2.

Slough, Jas, (Christina) farmer, sec 9, r, 57, Dunkirk. (Ida M.)

Smith, Harrison, (Ada) farmer, sec 4, Dunkirk. (Lossie, Genevie.)

Smith, Lewis M, (Emily) farmer, sec 29, h, 165, Redkey R R 1. (Mabel, Nellie, Merril.)

Smith, Miah, (Mahala J) farmer, sec 4, j, 5, Dunkirk R R 2. (Minnie M, Ed, B C.)

Souder, Orval, (Mattie) farmer, sec 22, r, 50, Redkey R R 1. (Marie.)

Stewart, Allen, (Sarilda) farmer, sec 36, h, 40, Redkey R R 1. (Safe, Reese.)

Stewart, John, (Savannah) farmer, sec 25, w, 52, Redkey R R 1. (Lina, Ira, Thurl.)

Stine, Henry A, (Anna) laborer, sec 16, r, Dunkirk R R 2. (Russell, Raymond.)

St John, L R, (Anna M) farmer, sec 32, r, 116, Albany R R 1. (Carrol A, Paul M.)

St John, R M, (Amy E) farmer, sec 32, h, 100, Albany R R 1. (Harry E, Lora D, Cecil M, Naomi G.)

Stover, Samuel, (Ella) farmer, sec 17, r, 64, Dunkirk R R 1. (Etta, Osie, Bertha, Nadie, Onley, William.)

Stover, Sarah E (widow) sec 17, 64, Dunkirk R R 1.

Stover, William, laborer, sec 17, Dunkirk R R 1.

Strait, Benj, (Jennie) gardener, sec 16, r, 1, Dunkirk R R 2. (Harry, Guy, Fay, Kenneth, Doris.)

Stratton, Chas N, (Sarah E) farmer, sec 16, r, 80, Dunkirk R R 2. (Fay L, Ray A.)

Strong, J A, (Emma) farmer, sec 28, h, 134, Redkey R R 1. (John, William.)

Stump, Tillie, sec 2, Dunkirk R R 2.

Swhier, Geo W, (Anna A) farmer, sec 24, h, 80, Redkey R R 2. (Joe, Jessie, Bernice, Russell.)

T

Tharp, Jacob, (Barbara) laborer, sec 4, w, 23, Dunkirk R R 2.

Thomas, Catharine, Grace, (care S S Selvey) Dunkirk R R 2.

Thomas, W L, Dunkirk R R 2.

Thompson, Daniel, (Lucinda) farmer, sec 16, r, 1, Dunkirk R R 2.

Thornburg, Eugene, (Margaret) farmer, sec 26, h, 80, Redkey R R 1. (Opal, Osta.)

Thornton, Jno W, farmer, sec 1, h, 48, Redkey R R 3. (Sophia, Chester.)

U

Upp, N G, (Nannie B) farmer, sec 22, r, 140, Redkey R R 1. (Joseph.)

W

Wells, Wm, (Flora) farmer, sec 36, r, 160, Ridgeville R R 13. (Carson, Nettie, Daniel, Wells.)

Whetsel, Daniel, farmer, sec 17, Dunkirk R R 2.

Whetsel, Ethelbert, (Hettie) sec 17, Dunkirk R R 2. (Herschell J, Delollis, Julia, Tine.)

Whitaker, Daisy, Lowell, Florence, Omer, (care Jno Denton) Dunkirk R R 2.

Whitesell, Michael, (Florence) farmer, sec 11, w, 13, Redkey R R 3. (Alva, Wm, Armel, Lilly, Glenn.)

Wilson, Wm G, (Lillian) farmer, sec 20, r, 40, Dunkirk R R 2. (Cecil.)

Winegardner, Jos, farmer, sec 11, r, 80, Redkey R R 3. (Eva.)

Wise, Chas, (Rebecca) farmer, sec 11, j, 80, Dunkirk R R 2. (Milton, Ina, Emmet.)

Wiseman, Richard, (Virginia) farmer, sec 15, h, 13, Redkey.

Wright, J W, farmer, sec 2, h, 50, Redkey R R 3. (Flora A, Orval, Virgil, Harry.)

Wright, N E, farmer, sec 3, h, 110, Dunkirk R R 2.

Wyrick, W C, (Flora) oil worker, sec 26, r, 7, Redkey R R 1. (May, Ray.)

WABASH TOWNSHIP DIRECTORY

A

Adams, David W, (Harriet) farmer, sec 20, h, 80, Bryant R R 1.

Adair, Garret, farmer, sec 33, 40, Portland R R 6.

Adams, James J, (Margaret) farmer, sec 21, h, 245, Bryant R R 1. (Geo.)

Adams, Seth, (Emma) farmer, sec 20, r, 80, Bryant R R 1.

Adams, W L, (Barbara) farmer, sec 5, h, 7½, Bryant R R 1.

Alig, Adam, (Lizzie) farmer, sec 33, h, 55.33, Ft Recovery R R 2. (Verona, Mary.)

Alig, Wm, (Verona) farmer, sec 34, r, 172, Ft Recovery R R 2. (John.)

Ascheraft, D C, (Viola) farmer, sec 32, h, 40, Portland R R 6. (Golda, Walter, John, Lehr.)

Ashcraft, Minnie P, sec 30, 40, Portland R R 11.

Ashcraft, Perry, farmer, sec 33, 28.45, Portland R R 6. (Nancy, Jessie.)

Ashcraft, Wm S, (Blanche) farmer, sec 30, h, 40, Portland R R 11. (Gladys, Inez.)

Atkinson, Wm, (Maud) farmer, sec 31, r, 69, Portland R R 6.

Aukenbauer, Martin, (Katharina) farmer, sec 9, r, 60, Bryant R R 2.

B

Bechdold, Jacob, (Minnie) farmer, sec 29, j, 80, Portland R R 11. (Harlold, Gladys.)

Beeler, Enos, (Ellen) farmer, sec 32, h, 320, Portland R R 6. (Arthur, Fred, Leona.)

Beohm, J W, (Lilly) blacksmith, sec 5, 5, j, 8, Bryant R R 1. (Roy.)

Boehm, J W, (Lilly) blacksmith, sec 5, w, 4.75, New Corydon. (Finley, Floyd, Morris, Lea.)

Betz, George, farmer, sec 20, 15, Bryant R R 1. (Maud, Homer, Arthur, Harry.)

Bickel, T J, (Goldie) farmer, sec 19, j, 80, Bryant R R 1.

Bogardes, Almer, (Maggie) sec 7, r, Bryant R R 1.

Bonifas, Henry, farmer, sec 7, r, 60, Bryant P R 1 .

Bonifas, Jacob, (Paulina) farmer, sec 7, h, 150, Bryant R R 1. (Clara, Gust, Philip, Ludvena, Frank, Lula.)

Bonifas, Jacob N, carpenter, sec 9, 60, Bryant R R 2.

Bonifas, Peter, (Anna) saloonist, New Corydon.

Bricker, Charles, (Rosa) farmer, sec 8, r, 100, Bryant R R 2.

Bricker, Henry, (Mary) farmer, sec 8, h, 100, Bryant R R 2. (Nic, Estella.)

Bricker, John, (Katie) farmer, sec 17, h, 120, Bryant R R 2. (Anton, Matilda, Stephen, Otto, Eva, Frank.)

Bruns, John A, (Lizzie) farmer, sec 10, h, 40, Bryant R R 2. (Romnald, Ed, Andrew.)

Bryan, Amelia, sec 29, 126, Portland R R 11.

Bryan, Amelia, sec 30, hrs, 80, Portland R R 11. (Noah, Arthur.)

Bryant, Daniel, (Estella) farmer, sec 30, r, 80, Portland R R 11.

Buckingham, Elias, (Ameda) farmer, sec 6, h, 40, Bryant R R 2. (Waldo.)

Buckingham, Harry, (Myrtle) farmer, sec 5, r, 99, Bryant R R 2.

Buettle, Adam, (Elizabeth) farmer, sec 16, h, 100, Bryant R R 1.

Buettle, Joseph, (Mary) farmer, sec 22, h, 80, Bryant R R 1. (Celia, Dora, Clara, Julius, Lydie, Olie, Nettie, Laura, Olga, Paul.)

Buettle, Peter, (Katie) farmer, sec 15, h, 60, Bryant R R 1. (Alois, Josaphine, Daniel, Ella, Jennie.)

Burk, George, (Matilda) farmer, sec 5, w, 6½, Bryant R R 2.

Burk, Levi, (Louisa) farmer, sec 4, h, 215, Bryant R R 1. (Walter, Alfred.)

Burk, Seth, (Emma) farmer, sec 4, r, 115, Bryant R R 1. (Fredes, Dewitt.)

Burris, Charles, (Lulu) laborer, New Corydon.

Bush, Wm S, (Mary) farmer, sec 33, r, 80, Portland R R 11. (Fern, Mina.)

Butcher, Ellis, (Mary E) butcher, New Corydon.

C

Chew, C A W, (Rebecca) farmer, sec 6, j, 80, Bryant R R 1. (Archie, Bertha, Chas, Wm, Carrie.)

Cunningham, Marion E, (Louisa) sec 6, h, 6¾, Bryant R R 2.

D

Davidson, Wm, (Elizabeth) merchant, sec 33, w, 16, Ft Recovery R R 2. (Millie.)
Davidson, Wm T, (Millie) farmer, sec 19, r, 80, Portland R R 11. (Charles, Ora.)
Dock, Fred, (Susannah) retired farmer, sec 22, h, 125, Ft Recovery R R 2.
Drake, Harvey, (Mary) farmer, sec 31, h, 180, Portland R R 11. (Lydia.)

E

Eichen, Peter, (Veronica) farmer, sec 28, w, 78, Portland R R 11. (Lizzie, John.)
Eis, David, farmer, sec 20, r, 20, Bryant R R 1. (Cora.)
Engle, Daniel, (Mercy) farmer, sec 20, w, 20, Portland R R 11.

F

Fennig, Charles F, farmer, sec 27, 80, Portland R R 11.
Fennig, Geo W, (Sarah) farmer, sec 10, h, 131, Bryant R R 2. (Arthur, Harry, Minnie.)
Fennig, James E, (Maggie) farmer, sec 15, h, 128, Bryant R R 2. (Lula, Dalphy.)
Fennig, John T, (Eunice) farmer, sec 22, h, 161.26, Portland R R 11. (Bertha, Homer, Flossie, Perlie, Walter.)
Fennig, Louis P, (Ida) druggist, New Corydon. (Edward, Lizzie, Fred, May, Willie, Alvin.)
Fentus, Wm, (Clara) butcher, New Corrydon. (Otto.)
Fifer, Jacob G, (Addy) farmer, sec 6, r, 42, Bryant R R 2.
Fischer, Gabriel, (Rosa) farmer, sec 21, h, 120, Bryant R R 1. (Wm, Auston, Louis, Bertha, Anna, Tressie, Hannah.)
Fravel, Mary E, retired, New Corrydon.
Fritzinger, Andrew, (Lillie) farmer, sec 7, h, 80, Bryant R R 1.
Fritzinger, John F, (Lena) farmer, sec 16, h, 180, Bryant R R 1. (Earnest, Holda, Irena, Lawrence.)

C

Garlinger, Henry (Mary M) sec 28, h, 60, Portland R R 11. (Mabel, Alma, Adde, Harold.)
Garlinger, Mary M, sec 28, 4, Portland R R 11.
Gibbins, Mary (widow) sec 10, 40, Bryant R R 2. (Maggie, Maud, Carrel, Frank.)
Gibson, Elmer, farmer, sec 28, r, 67, Portland R R 11.
Gibson, Jacob, (Lucile) farmer, sec 31, h, 40, Portland R R 11.
Gibson, Mary E, (widow) sec 28, 67, Portland R R 11.
Gibson, Susan, (widow) sec 32, hrs, 120, Portland R R 11.
Gibson, Wesley, (Julia) farmer, sec 28, r, Portland R R 11.
Gibson, Wm, (Sioma) farmer, sec 33, h, 162.79, Portland R R 11. (George, Perly.)
Goble, John, (Mary) farmer, sec 8, h, 40, Bryant R R 1. (Cornelius, Peter, Rosa, Anton.)
Goss, Charley, (Augusta) farmer, sec 17, r, 76, Bryant R R 2.
Grile, Adam, (Rachel J) j, 80, Bryant R R 1. (Fred, Russell, George, Ola, Dessie, Helen, Ezra.)

H

Haffner, Elmer, (Lillie) farmer, sec 6, r, 80, Bryant R R 1. (Cloyd, Forrest, Fern.)
Hartnagle, Stephen, (Mary) farmer, sec 8, r, 80, New Corydon.
Hartnagle, Vincent, (Agnes) farmer, sec 8, h, 160, Bryant R R 2. (Peter, Nic, Rosa, Henry, Anna.)
Hasson, Margaret (widow) sec 28, 60, Portland R R 11.
Heath, James, (Ellen) farmer, sec 29, h, 200, Portland R R 11. (Logan, Lydia, Maud, Russell.)
Hierholzer, Henry, (Tressie) farmer, sec 9, r, 80, Bryant R R 2.
Hierholzer, John, (Paulina) carpenter, sec 8, w, 20, Bryant R R 2. (George.)
Hierholzer, Meinrad, (Helena) sec 9, h, 80, Bryant R R 2. (Catie, Alois, Leo.)
Hornan, Bernard, (Mary) farmer, sec 27, h, 100, Ft Recovery R R 2. (August, Amelia.)
Hornan, Gerhard, (Katie) farmer, sec 34, h, 115.76, Ft Recovery R R 2. (Dora, Artilla.)
Houser, Adam, farmer, sec 6, 10, Bryant R R 2.
Houser, Amos, (Mary R) druggist, w, lot, New Corrydon.
Houser, L R, (Lizzie) farmer, w, lot, New Corrydon . (Dallis, Orvil.)

Houser, Philip A, (Mattie) farmer, sec 6, h, 26.60, Bryant R R 2. (Luetta, Cleo.)

Huart, Nic, (Veronica) retired farmer, w, lot, New Corrydon. (Mary, Anna, Louis, Rosa.)

Huey, Henry Z, (Maggie) tile mfgr, sec 30, h, 6.75, Portland R R 11. (Clara, Minnie, May, Fred, Vergil, Haskel.)

I

Inechan, George, (Katie), stock breeder and farmer, sec 19, h, 80, Bryant R R 1. (Frank, Harvey, Albert, Jenetta, Mary.)

K

Keller, Chester, (Katie) farmer, sec 29, r, Portland R R 11.

Keller, Leroy, (Clara) farmer, sec 29, r, Portland R R 11.

Keller, Lucinda, farmer, sec 29, 40, Portland R R 11. (Fred, Maud, Russell, Wm.)

Kelly, Clement L V, (Mary) farmer, sec 7, h, 80, Bryant R R 1. (Murlie, Augustus.)

Kelly, Farnando E, (Maud) farmer, sec 7, h,80, Bryant R R 1. (Russell, Vada.)

Kelly, Perry, (Mary) farmer, sec 8, j, 80, Bryant R R 1. (Rosa, Myrtle, Emery, Oliver, Jacob, Edward.)

Kelly, Wm M, (Emma) farmer, sec 8, h, 144, Bryant R R 1. (Mettie, Harley.)

Kenney, Edward, (Mary A) merchant, sec 5, h, lots, New Corrydon. (Katy, Arthur, Mary.)

Kile, Henry, (Ellen) farmer, sec 33, r, 80, Portland R R 11. (Della.)

Kirby, O V, (Emma) farmer, sec 30, r, Portland R R 11.

Kurtz, James, (Sarah) farmer, sec 6, r, 54, Bryant R R 2.

L

Langenhorst, Frank (Francis) farmer, sec 10, h, 89.6, Bryant R R 2. (Adam, Joseph, Eva, Gladys.)

Lanx, John A, Jr, (Clavie) farmer, sec 15, h, 40, Bryant R R 2.

Lanx, John, Sr, (Elizabeth) farmer, sec 16, h, 140, Bryant R R 2. (Frances, Victoria, Frank.)

Lanx, Joseph P, (Frances) farmer, sec 7, h, 40, Bryant R R 2.

Lanx, Mary A, sec 17, hrs 80, Bryant, R R 2. (Lizzie, John, Albert.)

Lanx, Rosa, sec 17, 40, Bryant R R 2.

Leonhard, J P, farmer, sec 3, 120, Portland R R 11. (Fred, Fern.)

Lesher, Nicholas, (Margaret) farmer, sec 17, h, 40, Bryant R R 2. (Lena, Anna, Tressie, Clara, Tilda, Rosa, Alois.)

Logan, T W, (Alma) farmer, sec 32, h, 159, Portland R R 11. (Lizzie.)

Luttman, George, (Dora) farmer, sec 20, h, 160, Bryant R R 1. (Homer, Olice, Ada, Allen.)

Luttman, John, (Minnie) farmer, sec 20, h, 60, Portland R R 11. (Lydia Ethel)

Mc

McLain, Walter L, (Anna) farmer, sec 33, j, 43, Portland R R 11.

Martin, Adam, (Mary) retired farmer, New Corrydon.

M

Martin, George, (Caroline) merchant, New Corrydon.

Martin, Henry, (Anna) merchant, New Corrydon. (E G.)

Martin, J E, (Alla) merchant, New Corrydon.

May, Gerhard, (Rosina) farmer, sec 21, h, 80, Portland R R 11. (Lidvena, Caroline, John, Carmice, Lizzie.)

Mertz, Michael, (Mary) farmer, sec 34, h, 70, Ft Recovery R R 2.

Meyer, J W, (Clara) teacher, New Corydon.

Middendorff, Henry, (Hannah) farmer, sec 27, h, 140, Ft Recovery R R 2. (John, Cardula, Edward.)

Miller, Adam, (Bell) farmer, sec 4, r, Bryant R R 2.

Miller, Alois, (Catie) farmer, sec 17, h, 40, Bryant R R 2.

Miller, Barney, (Nancy M) farmer, sec 6, w, 36, Bryant R R 2.

Minch, John, (Veronica) farmer, sec 9, h, 80, Bryant R R 2. (Edward, Lewis, Mary, Lissie, Mathias, Veronica.)

Minch, Mathias, farmer, sec 9, 120, Bryant R R 1.

Minch, Mary, sec 10, hrs, 140, Bryant R R 1. (John, Alois, August, Henry, Michael.)

Minch, Peter, (Sarah) farmer, sec 9, r, Bryant R R 1. (Mary, Wm, Anna, Gusta, Charles.)

Minnick, Nicholas, (Mary) sec 18, h, 80, Bryant R R 2.

Minnick, Nicholas, Jr, (Maggie) farmer, sec 19, h, 40, Bryant R R 1.

Minnick, Peter J, (Lena) farmer, sec 19, h, 80, Bryant R R 1.

Moes, John B, (Mary) farmer, sec 10, h, 100, Bryant R R 2. (Lissie, Tressie, Anthony, Frank, Alois, Joseph, Victory.)

Mowery, John, (Delana) saw mill, New Corrydon.

Mullenkamp, Benjamin, (Anna) farmer, sec 21, h, 208, Portland R R 11. (Joseph, Frances, Elenora, Caroline, Sylvester, Josephine, Augustus.)

Mullenkamp, Wm, (Clara) farmer, sec 34, h, 90, Ft Recovery R R 2. (Verona.)

Muth, Charles, (Katharina) merchant, New Corrydon. (Edith.)

Muth, Henry, (Mattiee) tinner, r, New Corrydon.

Myer, Jacob, (Nancy) farmer, sec 3, h, 95, Bryant R R 2.

P

Patterson, Levi, (Dora) farmer, sec 20, h, 80, Bryant R R 1.

Patton, Wm, (Clara) farmer, sec 3, h, 185, Bryant R R 2. (Myrtle.)

Popp, George, (Abbie) farmer, sec 15, r, 128, Ft Recovery R R 2.

Post, Joseph, (Katie) farmer, sec 18, h, 80, Bryant R R 2. (John, Ferdinand.)

Pyle, John C, (Christena) merchant, New Corrydon. (Robert.)

Pyle (Doc) Robt, (Nettie) farmer, sec 7, r, 40, Bryant R R 2.

R

Ralston, Augustus, (Rosetta) physician, sec 5, 160, New Corrydon. (Augustus, Vernon.)

Reed, C T L, (Nora) teacher, New Corrydon.

Reed, Hezekiah, (Harriet) undertaker, sec 5, h, 80, Bryant R R 1. (Oliva, Albert, Leo, Rosetta, Calestena.)

Reinhard, Katie, sec 5, hrs, 80, Bryant R R 1. (Elnora.)

Reitz, John, (Katie) farmer, sec 18, h, 80, Bryant R R 1. (Theodore, Edward, Andrew, Phillip, Clara.)

Reitz, John L, farmer, sec 21, 40, Bryant R R 1.

Reitz, Jospeh, (Verona) farmer, sec 15, j, 80, Bryant R R 1.

Remaklus, Adam, (Gertrude) farmer, sec 6, h, 80, Bryant R R 1. (Mary, Nicolas, Sophia, Susan, Emma, Estella.)

Remaklus, Joseph, (Gertrude) farmer, sec 18, h, 75, Bryant R R 1. (Nicholas, Frank, Adam, William, Anna, Matilda, Ves.)

Reynolds, J W, (Minnie) barber, sec 6, r, Bryant R R 2. (Curtis, Allis, Gladys, Artie, Paul, Marree.)

Richison, Frank, (Sarah) farmer, sec 30, j, 80, Portland R R 11. (Burlie, Silvia Guy.)

Ritenhour, Charles, (Dell) laborer, New Corrydon. (Herbert, Golda, Mabel, Bessie.)

Rockwood, Henry, (Rebecca) farmer, sec 4, w, 52, Bryant R R 2. (Plato.)

S

Saxman, Adam, (Lizzie) tp trustee, sec 5, New Corrydon. (Emmit, Nellie.)

Saxman, Fred, (Dora) farmer, sec 22, r, Ft Recovery R R 2. (Paul, Everett, George, Eva.)

Schench, W F, Dr, (Preska) physician, New Corrydon.

Scherock, Philip, (Lizzie) farmer, sec 16, h, 80, Bryant R R 1. (Edward, Chas, Andrew, Irena, Clara, Daniel, Lewis, Fedelias.)

Schindler, Elmer, (Tekla) laborer, sec 18, r, Bryant R R 2.

Schindler, Gustave A, (Maggie) farmer, sec 18, h, 65, Bryant R R 1. (Daniel, Lois, William, Adolph, Clara.)

Shepherd, David, (Mary A) farmer, sec 30, r, Portland R R 11. (Wm.)

Smith, Frank, (Anna) farmer, foreman at Convent, sec 16, Bryant R R 2.

Smith, S W, (Edna W) farmer, sec 30, j, 80, Portland R R 11. (Viera, Fred, Ernest.)

Snoke, W A, Dr, (Arnes) physician, New Corrydon.

Snyder, Edward, (Gertrude) merchant, and farmer, sec 16, w, 40, Bryant R R 1. (Arthur, Sadie.)

Stettler, John, (Susannah) laborer, New Corrydon. (George, John.)

Stolz, Adam, (Elizabeth) farmer, sec 9, h, 195.7, Bryant R R 1. (Charles, Katie.)

Stolz, George, (Dessie) laborer, sec 5, h, 40, New Corrydon.

Stolz, Jacob, (Rickey) farmer, sec 5, r, New Corrydon. (Lora, Meriam.)

Stone, Emily, farmer, sec 33, 40, Portland R R 6. (Benjamin, Eva, Belva, Raleigh, Calvin, Lizzie.)

Stone, John E, (Anna) farmer, sec 28, h, 60, Portland R R 11.

Switzer, John, farmer, sec 6, 39, Bryant R R 2. (John H.)

T

Teeters, Hiram, (Sarah Ann) farmer, sec 31, h, 160, Portland R R 6.

The Female Society of P B, farming, sec 16 and 9, 294, Bryant R R 2. (Rev Serapin, Kunkleer, Anselin, Smith and Felix Grabb.)

U

Uleman, Peter, (Susan) farmer , sec 7, h, 70, Bryant R R 2. (Celesta, Edward, Clara, Nora, Susan, Harman, Sylvester, Martha.)

W

Wagner, Henry, farmer, sec 18, 80, Bryant R R 1.

Wagner, John H, farmer, sec 17, 70, Bryant R R 2. (Norbart, Alfred, Raymond, Caroline.)

Wagner, Peter, (Mary) farmer, sec 17, h, 60, Bryant R R 2. (Isadora, Wm, Tillie, Anna.)

Wagner, Philip, (Tresia) farmer, sec 18, r, 80, Bryant R R 1.

Walker, Solomon, (Millie) laborer, sec 18, r, Bryant R R 2. (Harry, Bessie, Blanche.)

Walter, Charles A, (Nellie) painter, New Corrydon.

Walter, William, (Frances) farmer, h, 40, Bryant R R 1. (Henry.)

Walters, E R, (Rosa) mail carrier, sec 5, New Corrydon.

Weil, Henry, (Mary) farmer, sec 22, h, 120, Portland R R 11. (Earl, Cora, Ethel.

Weil, John, (Maggie) farmer, sec 22, h, 207, Bryant R R 1.

Weil, Katharine, farmer, sec 15, 40, Bryant R R 1.

Welch, Peter, (Elizabeth) farmer, sec 17, w, 40, Bryant R R 2. (Ben, Rosa, Jennie, Henry, Peter, Joseph.

Welling, John, (Clara) farmer, sec 3, h, 194, Bryant R R 1. (Henry, Lizzie, Theodore.)

Wellman, Garrett, (Mary) farmer, sec 9, h, 75, Bryant R R 1. (Arona, Clara, Anna, Joseph, Josephina.)

Wellman, Wm, (Sophia) farmer, sec 27, h, 78, Portland R R 11. (Sevina, Sebastian, Edward, Phillip, Francis, Elnora.)

Welsch, Lawrence, (Katharina) farmer, sec 19, h, 80, Bryant R R 1. (Adam, Lizzie, Henry, Frank.)

Wheeler, George, (Nellie) laborer, sec 29, r, Portland R R 11. (Verlana, Albert.)

Wheeler, Melvin E, (Lillie) farmer, sec 29, r, 60, Portland R R 11.

Wickelman, Clem, (Maggie) farmer, sec 20, h, 80, Portland R R 11.

Wickelman, John, (Lizzie) sec 3, h, 80, Bryant R R 1. (Clara, Joseph.)

Wiest, Solomon, (Ellen) farmer, sec 6, w, 31.5, Bryant R R 2. (Ralph, Mary, Fred, Frank.)

Willhoff, Lawrence, (Gertrude) farmer, sec 8, h, 80, Bryant R R 2. (George.)

Willhoff, Martin, (Lissie) farmer, sec 8, r, 80, Bryant R R 2.

Williams, Watson, (Clara) farmer, sec 19, h, 80, Portland R R 11.

WAYNE TOWNSHIP DIRECTORY

JACOB R. JONES, Trustee.

ERNEST DeBOLT, Solicitor.

A

Addington, C L, (Ida) farmer, sec 7, h, 100, Portland R R 2. (Oris, Harold.)

Alexander, A C, (Nina) farmer, sec 5, h, 61, Portland R R 2. (Grace, May, Claude.)

Alexander, Alfred, retired farmer, sec 5, 149 Portland R R 6.

Alexander, Thomas, (Martha) farmer, sec 5, h, 45, Portland R R 2. (Charles, Don, Mary H.)

Allen, Jacob (Mary) retired farmer, sec 34, w 1, h 59, Portland R R 4. (Chas.)

Anderson, A W, (Lillie) carpenter, sec 22, j, 5, Portland R R 9. (Edith L.)

Arbaugh, J G, farmer, sec 19, j, 40, Portland R R 2. (S E, Fay M.)

Artman, John, (Susan I) farmer, sec 14, h, 120, Portland R R 9. (Hiram, Pearl.)

Ashcraft, Louis, (Malinda) farmer, sec 11, h, 40, Portland R R 9. (Guy, Cheltz, Emma, Thurman.)

Ashley, G R, (Mahala E) farmer, sec 33, Portland R R 12.

Ashley W D, (Dosia) farmer, sec 34, Portland R R 4. (Ora, Nora.)

Atkinson, Thomas, (Mary) farmer, sec 24, j, 40, Portland R R 6. (Ruth, Ethel.)

B

Batter, Earl, (Nannie) farmer, sec 11, r, Portland R R 9. (Charles, Ray.)

Beals, O, (Delia) farmer, sec 8, r, Portland R R 9.

Beard, Sarah, (widow) sec 33, 1, Portland R R 12. (Lula.)

Beeler, S A, (Mailda) farmer, sec 13, h, 50, Portland R R 3. (Orlia, Roy, Carley, Bertha.)

Bechdolt, E A, (Jessie) farmer, sec 2, r, Portland R R 6. (Oriel.)

Bechtell, George, (Susie) farmer, sec 3, j, 100, Portland R R 6. (Henry, Kate.)

Bell, Amanda, (widow) sec 12, 80, Portland R R9.

Bell, John, farmer, sec 12, 40, Portland R R 9. (Emma.)

Bell, Louis M, (Polly), farmer, sec 10, h, 100, Portland R R 9.

Berkheimer, J L, (Viola) laborer, sec 30, r, Portland R R 10. (Merle, Lethia, Fern, Clara, Wilbert.)

Berkheimer, W F, (Elizabeth) retired, sec 33, r, Portland R R 10.

Bibler, Noah, (Catharine) farmer, sec 24, Portland R R 6.

Bibler, Martha, teacher, Portland R R 6.

Bird, A W, (Manerva) farmer, sec 31, j, 80, Portland R R 5. (Charles, Wm, Ethel, Ralph, Mary, Teddy R.)

Bisel, A C, (Hannah) farmer, sec 18, h, 72, Portland R R 2. (Eva, Nora.)

Black, A L, merchant, sec 27, 81, Portland R R 5.

Black, Sarah (widow) sec 27, Portland R R 5.

Black, George, (Belle) timber buyer, sec 32, h, Portland R R 12.

Black, I O, (Anna) farmer, sec 29, h, 40, j, 2.25, Portland R R 12. (Lena, Clorice, Leon, Fred, Keith.)

Black, Jas, (Hannah) farmer, sec 18, Portland R R 2.

Black, Wesley, (Hariett) farmer, sec 34, h, 40, Portland R R 8.

Bockover, A H, (Eliabeth) constable, sec 33, w, Portland R R 10. (Will.)

Bolen, John, (Sarah) blacksmith, sec 33, Portland R R 12. (Gadys, Francis.)

Bolen, Melvina, (widow) sec 33, 5, Portland R R 12. (Nettie.)

Bolen, W H, farmer, sec 27, 35, Portland R R 4. (Pearl.)

Bone, Perry W, (Addie) farmer, sec 5, h, 50, Portland R R 2. (Erwin D, Jessie.)

Bosworth, Dick, (Minnie) farmer, sec 29, w, 8, Portland R R 5. (Cecil.)

Bowsman, Joana, sec 19, 36, Portland R R 7. (Charles, Morris.)

Bragg, Henry, (Charlotte) plasterer, sec 30, w, ½, Portland R R 10.

Brookman, John, (Caroline) farmer, sec 7, h, 70, Portland R R 2. (David, Ray, Ana, Dora.)

Brookman, J E, (Pearlie) farmer, sec 18, r, Portland R R 2.
Brosher, Henry, farmer, sec 27, 20, Portland R R 8. (John.)
Brosher, James, farmer, sec 18, r, Portland R R 2. (Juditha J, Peter F.)
Brown, Andy, laborer, sec 33, r, Portland R R 12. (Bennie.)
Burk, Cyrus, (Jennie) farmer, sec 11, h, 80, Portland R R 9. (Ray, Donald.)
Bye, Jack, (Jane) farmer, sec 14, h, 20, Portland R R 9. (Reita, Charles, Eva)

C

Case, C E, (Clara) farmer, sec 28, r, Portland R R 12. (Marie, Kinnard, Kenneth.)
Caster, Bertha, teacher, sec 26, Portland R R 4.
Caster E, farmer, sec 26, r, Portland R R 4.
Caster, H E, (Josephine) farmer, sec 26, h, 120, Portland R R 4.
Caster, James, teacher, Portland R R 4. (Ruby, Ruth.)
Caster, W A, (widow) sec 26, 80, Portland R R 4. (Alice, Iris, Dill, Erma, Wm, Elsie.)
Champ, L N, (Addie) farmer, sec 6, r, Porland R R 2. (Odie, Ershal, Asa, Virgie M.)
Christman, John H, (Jennie) farmer, sec 5, r, Portland R R 6.
Christman, Alfred, laborer, Portland R R 6.
Clark A H, (Henrietta) farmer, sec 31, 150, Portland R R 13.
Collins, Charles, (Stella) farmer, sec 19, r, Portland R R 2. (Harold, Charles.)
Cook, C W, (Mary E) minister, sec 35, r, Portland R R 8. (W F.)
Cook, P M, (Mary E) farmer, sec 14, h, 120, Portland R R 9.
Cox, Lewis, (Addie) farmer, sec 33, j, 80, Portland R R 10. (Reginold, Genevieve.)
Coughman, John, (Martha) sec 33, r, Portland R R 10. (Lillie, Anna, Wm, Inez, Thermal.)
Coulson, J R, (Sarah G) farmer, sec 31, r, Portland R R 5. (Glen, Charles, Anna.)
Coulson, Rachel, (widow) sec 31, 91, Portland R R 5.
COUNTY INFIRMARY, E S Jones, Supt, sec 3, 360, Portland R R 9.
Courtney, David, (Etta) laborer, sec 33, r, Portland R R 10.
Creedan, John, (Flora) farmer, sec 14, r, Portland R R 3. (Stella.)
Crickbaum, Jason, (Jane) farmer, sec 32, r, Portland R R 10.
Cummins, James, (Lottie) farmer, sec 28, r, Portland R R 8. (Eldon.)
Cummins, Jacob, (Nona) lineman, sec 39, h, 2, Portland R R 13. (Samuel W, Eugene, Edna.)

D

DeBolt, Ernest, (Lillian) carpenter, sec 33, Portland R R 10. (Forest, Mark, Hazel.)
Doty, Sam, farmer, sec 33, r, Portland R R 10. (Lilly, Oliver.)
Dyer, John, (Annie) farmer, sec 16, r, Portland R R 12. (Ruth, Beatrice, Tressie.)

E

Estell, J E, (Lucy) farmer, sec 9, r, Portland R R 9. (Ernest.)
Eyman, Julia, (widow) sec 29, 40, Portland R R 5.

F

Ferguson, Lida, washerwoman, sec 33, Portland R R 10. (Carl, Oma, India.)
Ferguson, Thomas, laborer, Portland R R 10.
Finch, W M, (Mary H) farmer, sec 32, h, 59, Portland R R 13. (Ernest B, Marsh M.)
Flora, C O, (Nora) farmer, sec 12, r, Portland R R 9.
Fogler, Jerry, (Henrietta) farmer, sec 15, r, 180, Portland R R 3. (Forrest E, Jessie.)
Foltz, Jacob, (Nancy E) farmer, sec 15, h, 79, Portland R R 9. (Virgie.)
Foltz, Vernon, farmer, sec 14, 1, Portland R R 9.
Force, Wm, (Emily) retired farmer, sec 33, h, 5, Portland R R 12. (Walter.)
Franks, Leonard, (Susan) farmer, sec 11, h, 240, Portland R R 9. (Stella.)
Frasher, Della B, (widow) sec 23, Portland R R 13.
Frasher, E K, (Mamie) farmer, sec 23, r, 30, Portland R R 3. (Earl, Melbie, Marie, Eli.)
Freemeyer, W H, (Elizabeth) farmer, sec 2, w, 120, j, 40, Portland R R 6. (Fred.)
Fulton, Al, (Jennie) lime burner, sec 30, r, Portland R R 1. (Manford, Violet.)

G

Gagle, Jacob, (Eliabeth) farmer, sec 2, h, 80, Portland R R 9. (Paul D.)
Garlinger, B L, (Emma) farmer, sec 20, r, 159, Portland R R 7. (Lorene, Lucile.)
Gegenheimer, L G, (Lena) farmer, sec 1, r, 100, Portland R R 9.
Gigandet, W E, (Edna A) farmer, sec 7, 80, Portland R R 2. (Agnes C, Leona D, Florence M, Octav R, Darwin C.)
Gillett, Albert, (Daisy) farmer, sec 34, r, 3, Portland R R 10.
Gilliland, Anna (widow) sec 9, Portland R R 9.
Gillispie, Earl, (Ida) farmer, sec 19, r, 36, Portland R R 7. (John.)
Gillespie, Elizabeth (widow) sec 13, hrs 40, Portland R R 9. (Ina, Andrew.)
Gillespie, Elmer, farmer, sec 13 ,r, 40, Portland R R 9.
Gillespie, Ervin, (Effie) farmer, sec 32, r, 100, Portland R R 8.
Gillespie, Thos, (Celestia) farmer, sec 11, w, 11, Portland R R 9.
Gilpin, W P, (Margaret) farmer, sec 5, h, 78, Portland R R 6.
Goodall, D A, (Sidney) farmer, sec 33, r, ¼, Portland R R 10. (Burly, Harley.)
Goodson, T W, (Elizabeth) farmer, sec 13, h, 80, Portland R R 3. (Ora, Edith, Lelan, Jack.)
Graves, John, (Dolly) plasterer, sec 30, h, 2, Portland R R 5. (Forest.)
Greaf, Frank, (Jessie) farmer, sec 36, h, 65, Portland R R 4.
Greene, Harry, (Jennie) farmer, sec 3, r, 50, Portland R R 9. (Ralph.)
Green, Harvey, (Mollie) cooper, sec 33, r, 2½, Portland R R 8. (Carrie, Ethel, Nettie.)
Green, Orzo, (Sarah) farmer, sec 33, r, 160, Portland R R 10. (Fred, Winifred, Hazel, Libbie, Stella, Fannie, Frank, Kenneth.)
Griffis, Eli, farmer, Portland R R 2.
Griffis, Jas M, (Mary) farmer, sec 6, h, 78, Portland R R 2.
Groffmiller, Jacob, (Elizabeth) farmer, sec 27, h 102, w 23, Portland R R 4. (Owen, Oliver.)

H

Haley, G S, (Mary) farmer, sec 23, h, 40, Portland R R 3. (Freda P.)
Hammons, Chas, farmer, sec 34, r, 80, Portland R R 8. (Bee, Pauline, May, Edith, Lethia.)
Hanlin, C A, farmer, sec 2, h, 80, Portland R R 6. (Mildred M, Minnie I.)
Hanlin, James P, (Lottie) farmer, sec 12, h, 80, Portland R R 9. (Joe.)
Hanlin, J S, (Sarah) farmer, sec 11, h, 80, Portland R R 9. (George.)
Harford, G W, (Lucretia) farmer, sec 10, h, 22, Portland R R 9. (Sarah, James F.)
Harford, J H, (Susie) farmer, sec 8, r, 80, Portland R R 2. (Homer N, Evaline.)
Hawkins, J B, (Louisa) gardener, sec 34, h, 40, Portland R R 4. (Ethel, Mary, Ben, Edna, Mildred, Helen, Josephine.)
Harkins, W H, retired, sec 23, 40, Portland R R 6. (Richard, William.)
Harter, David R, (Emma) farmer, sec 33, j, 9, Portland R R 12. (Myrtle, Esther.)
Hartzell, Lawrence, (Lula) farmer, sec 2, h, 40, w, 40, Portland R R 6. (Susan, Ella, Eugene, Jenning.)
Hearn, Margaret, clerk, sec 30, Portland R R 5.
Henizer, Homer, (Alice) laborer, sec 32, r, Portland R R 13. (Arthur, Virgil.)
Henker, Wilmore, (Mattie) gardener, sec 33, h, 8, Portland R R 10. (Opal, Fredia, Herman, Edith, Paul.)
Hestcn, James Saxton, (Beatty) sec 30, r, Portland R R 1.
Hiatt, L E, (Nora) farmer, sec 32, h, 78, Portland R R 12. (Glea, Ernest, Virgil, Russell.)
Hilton, Wm, farmer, sec 34, h, 120, Portland R R 8.
Himrod, Conrod, (Susannah) farmer, sec 30, h, 30, Portland R R 5.
Hines, Catharine, (widow) sec 7, 104, Portland R R 2.
Hines, Charles, farmer, r, Portland R R 2. (John, Floyd.)
Hines, C R, (Dessie) farmer, sec 20, j, 80, Portland R R 7. (Clyde, Beatrice.)
Hodge, Elizabeth (widow) sec 35, hrs, 80, Portland R R 8. (Thos S, Alfred M, Samantha, Libbie.)
Hodge, Wm I, (Margaret) farmer, sec 24, h, 100, Portland R R 6.
Hoover, Eb, (Belle) laborer, sec 33, w, ½, Portland R R 12. (Willie, Lola, Opal.)
Hotsenpiller, W, (Nora) farmer, sec 31, r, 270, Portland R R 13. (Velma, Ernest, Walter, Dewey, Marion, Norval, Orzo.)
House, J N, (Prudence) farmer, sec 5, w, 25, Portland R R 6. (J A, Edwin, Emmer.)

Huey, Harry, (Edith) farmer, sec 6, h, 40, Portland R R 2. (Ralph, Loyd.)
Huey, J E, (Belle) farmer, sec 8, h, 122, Portland R R 9. (Lawrence, Harry, Olive.)
Huey, John, (Elizabeth) farmer, sec 2, j, 31½, Portland R R 6. (Frank, Harley, Debert, Emmerson, Ray, Opal, Minnie, Edward.)
Hutchens, C S, (Sarah) farmer, sec 23, r, 180, Portland R R 3. (Harry, Russel Mary.)
Hutchens, Levi, (Mary A) farmer, sec 14, h, 39 1-2, Portland R R 3.
Hutchens, Perry, (Allie) farmer, sec 12, h, 80, Portland R R 9. (Glenna.)

I

Iliff, David H, (Mary) farmer, sec 33, w, 9, Portland R R 10.

J

Jack, F M, teacher, sec 30, r, 105, Portland R R 1. (Elma, Ray.)
Johnson, T B, farmer, sec 33, h, 3 lots, Portland R R 10.
Johnson, W H, farmer, sec 33, Portland R R 10. (John, Inez.)
Jones, E S, (Delia) Supt Infirmary, sec 3, h, 72, sec 18, Portland R R 9. (Taleen.)
Jones, Mary A (widow) sec 11, Portland R R 9.
Jones, R S, (Sallie) farmer, sec 33, Portland R R 10.
Jones, Seth, (Harriet) farmer, sec 29, h, 80, Portland R R 5.
Jordan, Abe, (Sarah) farmer, sec 2, h 80, j 40, Portland R R 9.
Jordan, M, (Florence) farmer, sec 2, r, 160, Portland R R 9. (Bertie.)
Journey, Philo, sec 25, r, Portland R R 3.
Journey, S W, (Rachel) farmer, sec 35, h, 80, Portland R R 4.
Journey, T J, (Ruth) retired, sec 25, h, 80, Portland R R 3.
Journey, W I, (Sarah) farmer, sec 36, h, 220, Portland R R 3. (Orlie, Coral, Vona, Esther.)

K

Kantner, Charley, (Harriet) sec 24, r, 40, Portland R R 6. (Inez, Orlie W.)
Kantner, George, (Emma) farmer, sec 24, r, 220, Portland R R 6. (Cora, Dessie.)
Kelly, Jacob H, (Hannah) farmer, sec 4, r, Portland R R 6. (Virgil.)
Kerns, Jacob (Phoebe E) farmer, sec 7, r, 74, Portland R R 2.
Kerns, Marion, (Ardilla) farmer, sec 16, r, 80, Portland R R 9. (Ruth, May, Winnie.)
Kerns, Samuel, (Jennie) farmer, sec 10, r, 120, Portland R R 9. (Emma, Lettie, Charles C.)
King, Samuel, (Mary) farmer, sec 30, h, 96, Portland R R 1.
Kirkpatrick, Henry, (Mary) farmer, sec 11, h 40, j 40, Portland R R 9. (Jno, Hazel, Willie.)
Knoll, Aaron, (Eda) farmer, sec 24, r, Portland R R 4. (Clarence.)

L

LaFollette, Charlotte (widow) sec 32, 28, Portland R R 13.
LaFollette, Jas, farmer, sec 32, 13, Portland R R 13.
Laisure, John, (Anna) farmer, sec 33, r, Portland R R 10.
Lanters, L D, (Mary) farmer, sec 18, j, 73, Portland R R 7. (Alfred.)
Lewis, R F, (Minerva) farmer, sec 4, h, 30, Portland R R 6. (Harry, Jewel)
Limle, Frank, farmer, sec 11, r, 90, Portland R R 9. (Kenneth, Hazel, Dewey, Cora, Polly.)
Long, Hiram, (Maggie) carpenter, sec 33, j, 2 lots, Portland R R 10. (Carl, Harry, Zellah, Maude.)
Long, Nancy (widow) sec 33, Portland R R 10. (William.)
Longerbone, A, (Ann) farmer, sec 16, r, 40, Portland R R 3. (Wm, Omer.)
Loy, G W, (Hannah.) farmer, sec 18, r, 75, Portland R R 7. (Richard A, Francis A, Perry S, Walter D.)
Lotz, K W, (widow) sec 30 hrs, 111, Portland R R 5. (Myrtle.)
Loy, Jack, (Eva) laborer, sec 3, r, Portland R R 6. (Hildrey.)
Loyd, G W, (Susie E) plasterer, sec 18, j, 10, Portland R R 2. (Elmer A, Ada B, Edgar W, Opal, Chella, Arthur.)

M

Mc Bride, S A, (Susanna) carpenter, sec 14, j, 40, Portland R R 9. (Clarence.) Lawrence, Rachel, S C.)
McFadden, George, farmer, sec 32, ½, Portland R R 12.
McLaughton, W H, (Anna) merchant, sec 32, h, 1, Portland R R 12. (Harrison, Rosellie, Leota, Lula, Walter.)
McNeir, Wm, (Mary) farmer, sec 35, w, 20, Portland R R 8.

McNier, John, (Rosa) farmer, sec 15, w, 60, Portland R R 9. (Chas, Inez, Wm, Ernest, Anna, Taylor, Bertha, Frank.)

Main, Zenna, (Zeellah) sec 24, 160, Portland R R 13.

Marquet, Robt, (Callie) farmer, sec 23, r, 60, Portland R R 3.

Mart, George, farmer, Portland R R 8.

Mart, Geo, (Mary) farmer, sec 21, h, 70, Portland R R 3. (Ray, Jesse.)

Martzloff, Jacob, (Joanna D) farmer, sec 4, h, 40, Portland R R 6. (J W, C M, M M.)

Mason, Ed, farmer, sec 24, r, Portland R R 6.

Mason Lydia (widow) sec 24, 40, Portland R R 6.

Metz, Peter, (Nancy) farmer, sec 27, h, 170, Portland R R 3. (Margaret.)

Metz, Walter, (Clara) farmer, sec 24, r, Portland R R 3. (Leroy.)

Metz, William, (Sadie) farmer, sec 33, Portland R R 10.

Middaugh, Arthur, (Edith) laborer, sec 28, r, Portland R R 12.

Miller, Albert, (Sophia) farmer, sec 26, h, 202, Portland R R 4.

Miller, Chas S, (Ruth) farmer, sec 20, h, 80, Portland R R 7. (Roy, Maud, Mildred, Naomi, Marjorie.)

Miller, Dick, (Mary) farmer, sec 33, w, 80, Portland R R 10.

Miller, Frank, farmer, sec 27, Portland R R 3.

Miller, Jacob H, farmer, sec 6, 82 1-2, Portland R R 2. (Parley, Harry, Nevada, Arthur, Verna.)

Miller, S B, (Anna) farmer, sec 4, h, 160, Portland R R 4. (Raymond, Ada, Paul.)

Miller, Sofia (widow) sec 27, 87, Portland R R 4. (Vera.)

Miller, Xava (widow) sec 35, hrs, 80, Portland R R 4. (Marvin, Mabel, Melva, Maud, Nina.)

Millett, John, (Ida) farmer, sec 7, w, 80, Portland R R 2. (Virgil.)

Millet, Milton, (Pet) farmer, sec 23, h, 80, Portland R R 6. (Nora, Arthur, Harley.)

Milligan, Chas, (Elizabeth A) J P, sec 33, w, 10, Portland R R 10.

Moore, Reuben, (Delila) minister, sec 32, w, ¾, Portland R R 13.

Moore, S A, (Dora) farmer, sec 7, r 80, Portland R R 2.

Myers, C G, (Mollie) farmer, sec 10, r, 200, Portland R R 9. (Eliza C, Mary S.)

Myers, George, (Gertrude) farmer, sec 7, j, 80, Portland R R 2. (Paul, Ruby)

Myers, Sol (Harriet) farmer, sec 8, h, 99, Portland R R 2. (James, Delia, Henry.)

N

Norris, Alva, (Nancy) farmer, sec 24, r, 200, Portland R R 3.

Norris, Calvin, (Icy) farmer, sec 34, r, 12, Portland R R 8.

North, Chas R, (Emma) farmer, sec 27, r, 60, Portland R R 3. (Marion, Carl.)

O

Orner, A J, (Eliza) merchant, sec 33, Portland R R 10. (Mabel, Jay, Estella, Wilbur, Reuben.)

Overmeyer, Ira, (Maude) glass blower, sec 5, Portland R R 6. (Elmer.)

P

Parks, Henry, (Albora M) laborer, sec 29, r, Portland R R 1. (Grace, Newton, Chas, Marie, Carrie, Alice.)

Paulding, S P, (Carrie) farmer, sec 36, h, 80, Portland R R 3. (Sullie.)

Peters, Harry D, (Mary E) farmer, sec 8, h, 80, Portland R R 2. (Ollie N, Clarence E.)

Peters, Newton, (Rachel B) farmer, sec 8, h, 80, Portland R R 2. (Geo M.)

Poorman, C, (Florence R) farmer, sec 19, w, 44, Portland R R 2. (Alice P.)

Poorman, Daniel, (Dila) farmer, sec 18, r, 75, Portland R R 7. (Chelcie, Mary, Esther.)

Prillama, Fred, (Mary) farmer, sec 2, h, 33, Portland R R 6. (Morris.)

R

Ray, D S, (Margaret) farmer, sec 6, h, 214, Portland R R 2. (Perry, Effie M, Florence.)

Ray, L H, (Elizabeth) farmer, sec 22, h, 60, Portland R R 3. (Dessie, Bessie.)

Reed, Encily, (widow) sec 2, Portland R R 6. (Edith, Gladys.)

Reid, C T, (Barbara) farmer, sec 12 r, 90, Portland R R 9.

Reisz, Barbara (widow) sec 27, 60, Portland R R 3.

Rines, Eli, (Mary J) farmer, sec 34, h, 85, Portland R R 8. (Philip S.)

Rines, Ezra M, (Esther B) farmer, sec 27, r, Portland R R 3. (Ray G.)

Rines, J G, (Ethel) farmer, sec 27, r, Portland R R 3.

Rines, Ruth, student, Portland R R 4.
Robinson, I H, (Rebecca C) farmer, sec 32, h, 155, Portland R R 13. (Noval, Glen, Maude, Erma.)
Roger, P M, (Laura) laborer, sec 19, r, 40, Portland R R 7. (Abba, Marvin, Iona, Earl, Everett.)
Rowls, Wm, (Rachel) farmer, sec 18, r, 80, Portland R R 7. (Gracie, Rosco, Mina, Kenneth, Harold.)
Rush, Frank, (Cora) farmer, sec 24, r, 100, Portland R R 6.

T

Sager, Abe, (Sarah) farmer, sec 32, h, 81, Portland R R 12. (Janie, Frona, Ed N, Earl.)
Sasser, Ben, farmer, sec 19, h, 80, Portland R R 1. (John, Ben, Leah.)
Saxman, Geo, (Bynatha) farmer, sec 4, r, 180, Portland R R 6. (John, Lallin, Ivan, Orvia, Arthur, Kenneth.)
Scholer, Henry, (Flora) sec 1, h, 80, Portland R R 9. (Mary, Carl.)
Scholer, Sam, (Callie) farmer, sec 23, h, 100, Portland R R 6. (Sherly.)
Seiss, J E (Mary I) farmer, sec 11, j, 80, Portland R R 9. (Hazel, Clara, Glenn, Mabel, Ella, Dewey, Durbin.)
Sell, E V, farmer, sec 5, r, 128, Portland R R9.
Sharkey, Herbert, laborer, sec 33, r, 1, Portland R R 12.
Sharkey, J A, (Ella B) laborer, sec 33, r, 1, Portland R R 12. (Forrest, Fay, Glen, Earl.)
Sherburn, Wm, (Margaret A) agent, sec 33, w, 1-2, Portland R R 10. (Oscar.)
Sherman, Chas, (Smalia) farmer, sec 11, h, 9, Portland R R 9. (Arch M, Annie, Gladys F, William T.)
Sherman H, (Mollie) farmer, sec 11, h, 12 1-2, Portland R R 9. (Fred, Rupert, Lydia, Ola, Mable, Wallace, Marion, Clark.)
Sherman, W B, (Ruth) farmer, sec 1, j, 140, Portland R R 9. (Orval.)
Sherman, W S, (Margaret) farmer, sec 11, h, 106, Portland R R 9. (Osten, Edward, Edna.)
Shull, W U, (Christiana) farmer, sec 6, h, 20, Portland R R 2.
Siders, Wm, (Delia M) farmer, sec 22, r, 40, Portland R R 3. (Roscoe H, Leo M, Lena W, Bernice R.)
Slack, H E, (Clara D) laborer, sec 3, r, 1 1-2, Portland R R 6. (Dessie M, Rena L, Harold D, Chas E, Beatrice E, Moja.)
Smith, Ed, (Maggie) laborer, sec 29, r, Portland R R 12. (Chas, Gladys, Joe, Adelina, Roscoe, Goldie, Raymond.)
Smith, James, (Erma) farmer, sec 13, r, 120, Portland R R 9. (Goldie.)
Smith, Mary, (widow) sec 32, Portland R R 12. (Homer.)
Smith, Oliver, (Eva) farmer, sec 35, r, 80, Portland R R 8.
Smith, W N, (Mary A) farmer, sec 32, j, 58, Portland R R 12.
Snider, Perry, (Hulda) retired, sec 9, w, 80, h, 40, Portland R R 9.
Snyder, P H, (Elizabeth) retired, sec 25, h, 100, Portland R R 3.
Snyder, Perly, farmer, sec 25, r, Portland R R 3.
Spade, E M, (Emma) farmer, sec 26, h, 120, Portland R R 3. (Mazy, Ressie.)
Spade, W P, farmer, sec 23, h, 160, Portland R R 3.
Starr, John, (Amanda) farmer sec 22, r, 120, Portland R R 3. (Mortica, Larilla, Cerestal.)
Starr, Louisa, (widow) sec 22, w, 120, Portland R R 3. (Adelia.)
Stephenson, Ira, (Orodine) retired, sec 8, h, 162, Portland R R 9.
Stephenson, J A, (Alexandria) retired, sec 4, h, 171, Portland R R 9.
Stephenson, Jerry, (Belle) farmer, sec 7, h, 140, Portland R R 2. (Harry, Will, Bessie, Amelia, Lawrence, Gertrude, Edith, John.)
Stults, John, (Emma J) farmer, sec 5, j, 5 1-2, Portland R R 6. (Mable.
Stephenson, L C, (Amanda C) retired farmer, sec 8, h, 274, Portland R R 2. (Giffe, May.)
Stephenson, R D, (Sarah), retired, sec 9, h, 200, Portland R R 9. (Robert R, Thos H, Mary A.)
Stout, S F, (Anna) farmer, sec 27, r, 80, Portland R R 4. (Harvey, Edward, Glenn, Lorene.)
Stewart, Jas W, (Catharine) farmer, sec 35, h, 40, Portland R R 4. (Amy.)
Stewart, Perry S E, (Elizabeth) retired, sec 35, w, 40, Portland R R 4.
Stoner, William, (Callie) farmer, sec 25, r, 80, Portland R R 4. (Goldy, Norman.)
Straly, Deborah, (widow) sec 3, Portland R R 6.
Straley, William, farmer, sec 3, h, 60, Portland R R 6.
Stroube, John, (Myrtle) farmer, sec 10, r, 120, Portland R R 9. (Len, Edith, Paul, Anna, Rosa, Jay, Henry, Mary.)

T

Thornton, J H, (Jennie) farmer, sec 19, r, Portland R R 2. (Letha, Harry, Chester, Ross.)

Turner, Iris, (widow) sec 29, Portland R R 5. (Eyman, Julia M.)

Turner, Isaac, farmer, sec 19, h, 15, Portland R R 1.

Turner, W H, (Susan) retired, sec 33, Portland R R 10. (Will.)

U

Uhl, Dick, farmer, sec 23, r, Portland R R 2.

V

Valentine, Joe, (Susie) farmer, sec 25, 40, Portland R R 3. (Goldia, Vergial.)

Valentine, L H, (Emma) farmer, sec 25, 20, Portland R R 3. (Ellsworth, Hazel, Irene.)

Vance, Noah, (Eda) farmer, sec 22, j, 155, Portland R R 3.

Votaw, Howard, (Olivia) laborer, sec 33, w, Portland R R 10. (Russell, Clyde, Lizzie Donald, Merrit.)

Votaw, Jennie, (widow), sec 28, 67, Portland R R 12.

W

Wagoner, M P, farmer, sec 15, r, 80, Portland R R 3. (Andrew, Vluce.)

Watson, A C, (Elmira) farmer, sec 32, h, Portland R R 12. (Will.)

Watson, Jesse, (Bertha) farmer, sec 31, r, 85, Portland R R 13.

Weaver, Joe, (Sarah) farmer sec 24, h, 80, Portland R R 6.

Weber, Benj, (M J) farmer, sec 33, h, 11, j, 31, Portland R R 10.

Weisel, John(Clara) farmer, sec 3, r, 70, Portland R R 6.

West, Eliza J, (widow) sec 33, w, Portland R R 10, (Clyde G.)

Whipple, E R. (Sarah) retired, sec 27, h, 64, w, 74, Portland R R 3.

Whitenack, George, (Verna) farmer, sec 14, r, 120, Portland R R 3.

Wiest, Noah, (Caroline) farmer, sec 12, h, 80, Portland R R 9. (Alma, Robert, Alvan, Nellie.)

Wiggs, Felix, (Rebecca) laborer, sec 33, h, Portland R R 10.

Wiggs, Jas, retired, sec 33, Portland R R 10.

Wiggs, John, (Sadie) laborer, sec 33, r, Portland R R 10. (Don.)

Wiggs, Joe, (Sadie) teamster, sec 30, r, Portland R R 1.

Wiggs, Stephen, (Mary) farmer, sec 35, r, 80, Portland R R 8.

Wilber, Geo W, retired, sec 33, Portland R R 10 . (Hettie.)

Wilkinson, Chas, (Ethel) carpenter, sec 33, Portland R R 10. (Ernest, Kenneth, Ozie, Glenn.)

Wilkinson, Rachel, (widow) sec 33, 5, Portland R R 10.

Wilhelm, G E, (Martha E) salesman, sec 21, Portland R R 3. (Vernie, Glen, Artie, Ermie, Waneta.)

Wooters, Ed, farmer, sec 14, Portland R R 9.

Worgum, Maggie, farmer, sec 25, 20, Portland R R 4. (Ellie.)

Woten, Mines, (Clara) farmer, sec 15, r, 120, Portland R R 3. (Mary E, Viola, Chas M, Lethia.)

Wyrick, H J, (Mary L), farmer, sec 29, r, 120, Portland R R 5. (Alva, Bessie.)